



Hood River - White Salmon

BRIDGE REPLACEMENT PROJECT

Final Hazardous Materials Technical Report

November 2020

Prepared for:



Prepared by:



851 SW Sixth Avenue
Suite 1600
Portland, Oregon 97204

This page intentionally left blank.

TABLE OF CONTENTS

1.	Introduction	1
2.	Project Alternatives.....	3
2.1.	No Action Alternative	6
2.2.	Preferred Alternative EC-2.....	8
2.3.	Alternative EC-1	13
2.4.	Alternative EC-3	17
2.5.	Construction of the Build Alternatives	21
3.	Methodology.....	25
3.1.	Area of Potential Impact.....	25
3.2.	Regulations, Standards, and Guidelines	27
3.3.	Sources of Existing Data.....	27
3.4.	Data Collection or Development	28
3.5.	Impact Analysis Techniques.....	28
3.5.1.	Construction Impacts	28
3.5.2.	Direct Impacts	29
3.5.3.	Indirect Impacts	29
3.6.	Agency Coordination	29
4.	Affected Environment	29
4.1.	Geology.....	29
4.2.	Soils.....	29
4.3.	Groundwater.....	30
4.4.	Environmental Records Review	30
4.4.1.	Environmental Database Analysis.....	31
4.5.	Historic Site Conditions.....	36
4.6.	Data Validation.....	37
4.7.	Field Reconnaissance.....	37
5.	Environmental Consequences.....	38
5.1.	No Action Alternative	38
5.1.1.	Direct Impacts	38
5.1.2.	Indirect Impacts	38
5.2.	Preferred Alternative EC-2.....	38
5.2.1.	Construction Impacts	38
5.2.2.	Direct Impacts	39
5.2.3.	Indirect Impacts	39
5.3.	Alternative EC-1	39
5.3.1.	Construction Impacts	39
5.3.2.	Direct Impacts	40

5.3.3. Indirect Impacts	40
5.4. Alternative EC-3	40
5.4.1. Construction Impacts	40
5.4.2. Direct Impacts	40
5.4.3. Indirect Impacts	40
5.5. Summary of Impacts by Alternative	41
6. Avoidance, Minimization, and/or Mitigation Measures.....	42
6.1. Construction Impacts	42
6.2. Long-Term Impacts.....	43
7. Preparers	43
8. References	43

LIST OF EXHIBITS

Exhibit 1. Project Area	1
Exhibit 2. Location of the Preferred Alternative EC-2, Alternative EC-1, and Alternative EC-3.....	4
Exhibit 3. Summary Comparison of Key Elements of Alternatives.....	5
Exhibit 4. Navigation Clearance of Existing Bridge and Proposed Replacement Bridge	6
Exhibit 5. Preferred Alternative EC-2 Alignment.....	10
Exhibit 6. Preferred Alternative EC-2 Enlargements	11
Exhibit 7. Replacement Bridge Typical Cross-Section.....	13
Exhibit 8. Alternative EC-1 Alignment	14
Exhibit 9. Alternative EC-1 Enlargements	15
Exhibit 10. Alternative EC-3 Alignment	18
Exhibit 11. Alternative EC-3 Enlargements.....	19
Exhibit 12. Hazardous Materials API	26
Exhibit 13. Distance and Direction of the Sites of Environmental Concern.....	31
Exhibit 14. Sites of Environmental Concern to the Project.....	33
Exhibit 15. Sites of Environmental Concern to the Project.....	35
Exhibit 16. Summary of Hazardous Materials Impacts by Alternative	41
Exhibit 17. List of Preparers	43

ATTACHMENTS

Attachment A. EDR Report

ACRONYMS AND ABBREVIATIONS

API	area of potential impact
BMPs	best management practices
DEQ	Oregon Department of Environmental Quality
Ecology	Washington State Department of Ecology
EDR	Environmental Database Resources, Inc.
EIS	environmental impact statement
EPA	Environmental Protection Agency
FHWA	Federal Highway Administration
I-	Interstate
lbs.	pounds
MATS	Mt. Adams Transportation Service
mph	miles per hour
NEPA	National Environmental Policy Act
ODFW	Oregon Department of Fish and Wildlife
ODOT	Oregon Department of Transportation
OHWM	ordinary high water mark
RTC	Regional Transportation Council
SR	State Route
the Port	Port of Hood River
the Project	Hood River-White Salmon Bridge Replacement Project
TS&L	type, size, and location
U.S.	United States
USACE	U.S. Army Corps of Engineers
USGS	United States Geologic Survey
WAC	Washington Administrative Code
WDFW	Washington Department of Fish and Wildlife
WSDOT	Washington State Department of Transportation

This page intentionally left blank.

1. INTRODUCTION

The Hood River-White Salmon Bridge Replacement Project (the "Project," formerly named the SR-35 Columbia River Crossing Project) would construct a replacement bridge and then remove the existing Hood River Bridge between White Salmon, Washington, and Hood River, Oregon (Exhibit 1). The bridge is owned by the Port of Hood River (the Port), serving an average of over 4 million trips annually.

Exhibit 1. Project Area



The purpose of this Project is to improve multi-modal transportation of people and goods across the Columbia River between the communities of White Salmon and Bingen, Washington and Hood River, Oregon. The Project is intended to: a) improve traffic operations for current and future cross-river traffic and at connections to I-84 and SR 14; b) provide a cross-river connection for bicyclists and pedestrians; c) improve vehicle and freight travel safety by reducing real and perceived hazards; d) maintain and improve a transportation linkage between the White Salmon, Bingen, and Hood River communities, businesses, and services; e) fulfill the legislative directives tied to the Project funding; f) improve river navigation for vessels passing under the bridge; and g) improve the river crossing's seismic resiliency.

The overall need for the Project is to rectify current and future transportation inadequacies and deficiencies associated with the existing bridge. Specifically, these needs are to:

- Present Capacity: substandard width and operational issues are causing traffic congestion on the bridge and at both approaches
- Future Transportation Demand: the existing bridge is not designed to meet future travel demand for vehicles
- Bicycle and Pedestrian Facilities: lack of bicycle and pedestrian facilities limits multi-modal mobility
- Safety: narrow lanes and lack of shoulder create real and perceived safety hazards
- Social Demands/Economic Development: the existing bridge restricts the current and projected flow of goods, labor and consumers across the river
- Legislation: comply with federal funding obligation Transportation Equity Act for the 21st Century (TEA-21), the Washington State Legislature designation of the SR-35 corridor, and Oregon HB 2017
- River Navigation: the substandard horizontal clearance creates difficulties for safe vessel navigation
- Seismic Deficiencies: the existing bridge does not meet current seismic standards and is vulnerable to a seismic event

The Project began in 1999 with a feasibility study that ultimately resulted in the publication of the State Route (SR) 35 Columbia River Crossing Draft Environmental Impact Statement (EIS) in 2003, which identified the "EC-2 West Alignment" as the preliminary preferred alternative. In 2011, the Type, Size, and Location (TS&L) Study recommended a fixed-span concrete segmental box girder bridge as the recommended bridge type. In 2017, the Project was relaunched to complete the National Environmental Policy Act (NEPA) process. This report provides an update to the 2003 Hazardous Materials Technical Report describing the existing conditions and anticipated construction, direct, and indirect impacts on hazardous materials. Measures to avoid, minimize, and/or mitigate these impacts are also identified in this report.

2. PROJECT ALTERNATIVES

Four alternatives are being evaluated to address the Project's purpose and need:

- No Action Alternative
- Preferred Alternative EC-2
- Alternative EC-1
- Alternative EC-3

Exhibit 2 shows the alignment of the existing bridge, which represents the No Action Alternative, and the three build alternatives. The build alternatives connect to SR 14 in White Salmon, Washington, and Button Bridge Road in Hood River, Oregon, just north of the Interstate 84 (I-84)/United States Highway 30 (US 30) interchange (Exit 64).

Each alternative is summarized in Exhibit 3 and described in more detail in the following sections. Exhibit 4 illustrates the navigational clearance for the existing bridge and the replacement bridge (same for each build alternative).

Exhibit 2. Location of the Preferred Alternative EC-2, Alternative EC-1, and Alternative EC-3

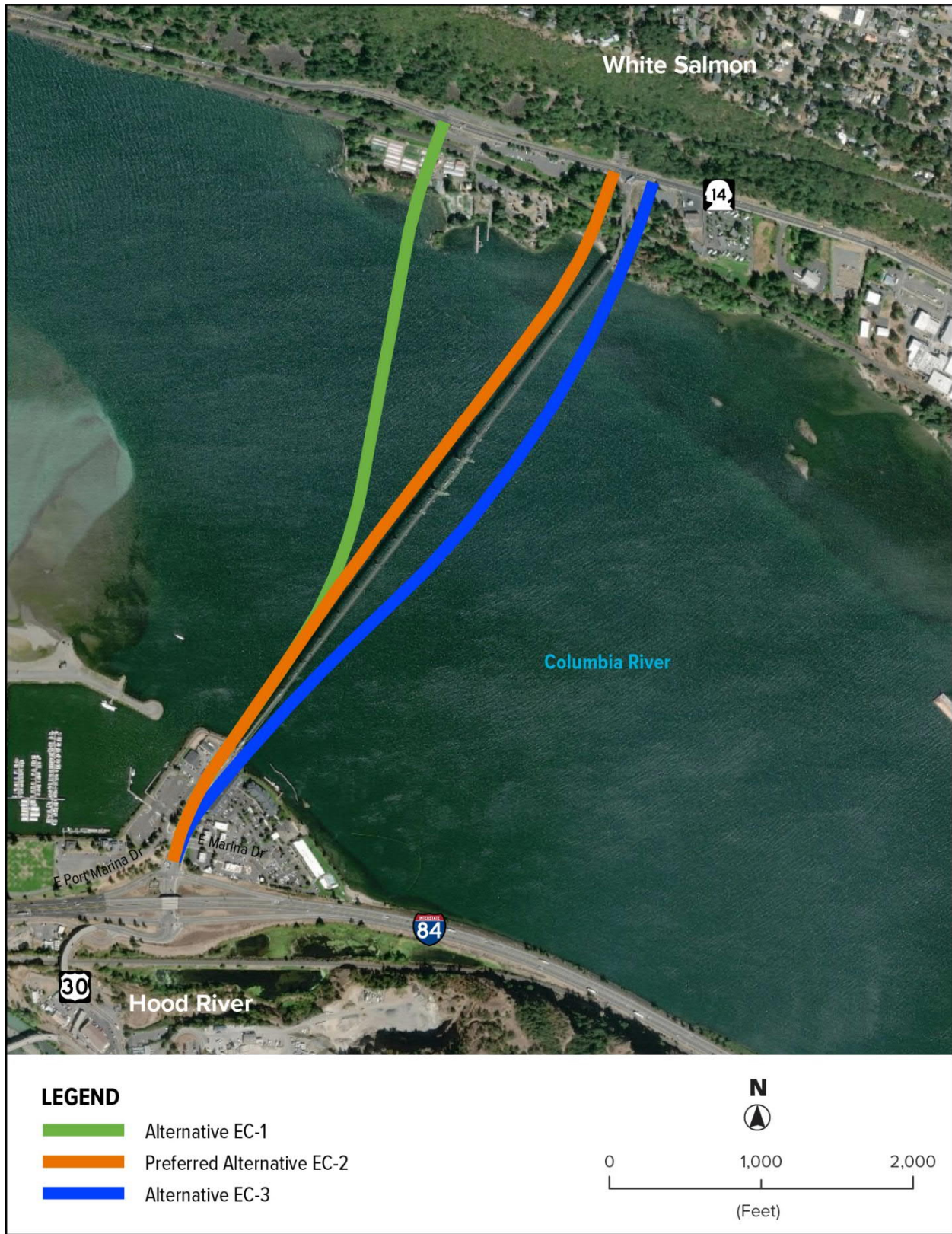
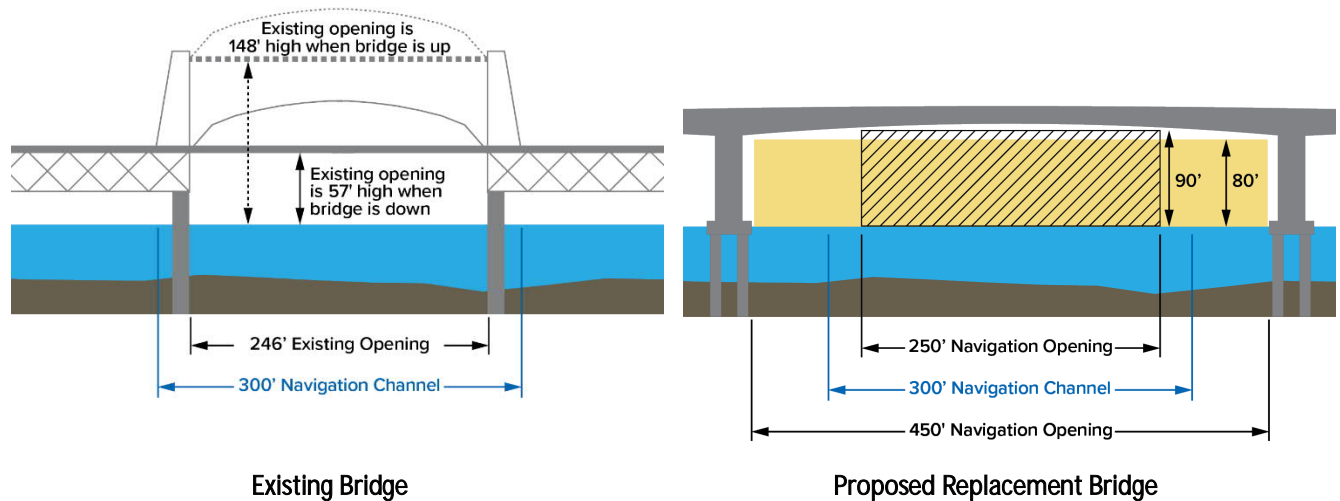

Exhibit 3. Summary Comparison of Key Elements of Alternatives

	No Action Alternative	Preferred Alternative EC-2	Alternative EC-1	Alternative EC-3
Bridge alignment	No change	Slightly west of existing	WA: West of existing OR: Slightly west of existing	Slightly east of existing
Bridge structure				
Bridge type	Steel deck truss bridge with vertical lift span	Segmental concrete box girder bridge (fixed span)		
Total number of piers (in water / on land)	28 (20 / 8)	13 (12 / 1)	13 (11 / 2)	13 (12 / 1)
Structure length	4,418 feet	4,412 feet	4,375 feet	4,553 feet
Travel lanes	9-foot 4.75-inch lanes	12-foot lanes		
Roadway shoulders	No shoulders	8-foot shoulders		
Vehicle height limit	14 feet-7 inches	None		
Shared Use Path	None	12-foot wide, only on west side with overlooks		
Bridge deck	Steel-grated	Concrete		
Vehicle Gross Weight Limit	80,000 pounds (lbs.); no trip permit allowance for overweight vehicles	> 80,000 lbs., with approved trip permit		
Design speed	Unknown	50 miles per hour (mph)		
Posted speed	25 mph	35 mph		
Toll collection	Toll booth on Oregon side	Electronic tolling/No toll booth		
Stormwater treatment	None	Detention and water quality treatment		
Navigation clearance	246 feet horizontal by 57 feet vertical when bridge is down and up to 148 feet vertical when lifted	450 feet horizontal x 80 feet vertical (maximum horizontal opening) 250 feet horizontal x 90 feet vertical (centered within maximum vertical opening)		
SR 14/Hood River Bridge intersection	Signalized intersection	Roundabout slightly west of existing intersection; SR 14 raised approximately 2 feet above existing road level	Roundabout with connection to N. Dock Grade Road west of existing intersection; SR 14 raised approximately 17 feet above existing road level	Roundabout slightly east of existing intersection; SR 14 remains at existing road level
Button Bridge Road/E. Marina Way intersection	Signalized intersection	Signalized intersection		
Anticipated construction duration	None	6 years (3 years to construct the replacement bridge and 3 years to remove the existing bridge)		

Exhibit 4. Navigation Clearance of Existing Bridge and Proposed Replacement Bridge



2.1. No Action Alternative

The No Action Alternative would retain the existing bridge in its existing condition and configuration. Routine operations would continue and maintenance would be implemented to continue operations. Under the No Action Alternative, elements of the existing bridge include:

- **Alignment:** The bridge would continue to span the Columbia River between its northern terminus at the SR 14/Hood River Bridge intersection in White Salmon, Washington, and its southern terminus at the Button Bridge Road/E. Marina Way intersection in Hood River, Oregon, as shown in the aerial photograph in Exhibit 2.
- **Type:** The bridge would continue to be a 4,418-foot steel deck truss bridge with a vertical lift span. The bridge would continue to have 20 piers in the Columbia River.
- **Ownership:** The bridge will continue to be owned and operated by the Port.
- **Vehicle lanes:** The bridge will continue to have one narrow (9 feet, 4.75 inches) travel lane in each direction and no shoulders.
- **Bicycle and pedestrian facilities:** The bridge would continue to have no pedestrian or bicycle facilities, and signage would continue to prohibit pedestrians and bicycles on the bridge.
- **Speed:** The posted speed limit on the bridge would continue to be 25 mph.
- **Vehicle restrictions:** Vehicles would continue to be weight-restricted to 80,000 lbs.; vehicles with approved trip permits would still not be allowed to use the bridge. Wide loads would continue to be prohibited without special arrangements, and large vehicles would be encouraged to turn their mirrors in. The height limit for vehicles would continue to be 14 feet, 7 inches where the lift span occurs.
- **Tolling:** The bridge would continue to be tolled for all vehicles with a toll booth on the south end of the bridge and electronic tolls collected through the Port's Breezeby system. Plans to shift to all ETC are being considered, but there is no certainty they will be implemented.

- Navigational clearance: The horizontal clearance for marine vessels would continue to be 246 feet, narrower than the navigation channel width of 300 feet, as shown Exhibit 4. The vertical clearance would continue to be 57 feet when the lift span is down and 148 feet when it is raised; vessels would continue to be required to request bridge lifts in advance. The lift span section would continue to use gate and signals to stop traffic for bridge lifts.
- Seismic resilience: The bridge would continue to be seismically vulnerable and would not be cost effective to be seismically retrofitted.
- Stormwater: No stormwater detention or water quality treatment would be provided for the bridge. Stormwater on the bridge would continue to drain directly into the Columbia River through the steel-grated deck.
- Roadway connections: The bridge would continue to connect to SR 14 on the Washington side at the existing signalized SR 14/Hood River Bridge intersection. On the Oregon side, the southern end of the bridge would continue to transition to Button Bridge Road, connecting to the local road network at the existing signalized Button Bridge Road/E. Marina Way intersection north of I-84. The bridge would continue to cross over the BNSF Railway tracks on the Washington side and over the Waterfront Trail along the Oregon shoreline.
- Bicycle and pedestrian connections: The bridge would continue not to provide bicycle or pedestrian connections across the Columbia River. Bicyclists and pedestrians wanting to cross the river would continue to need to use an alternate means of transportation, such as the Mt. Adams Transportation Service (MATS) White Salmon/Bingen to Hood River bus (buses provide bicycle racks), or a private vehicle.

The Supplemental Draft EIS considers two scenarios for the No Action Alternative:

- End of bridge lifespan: assumes that the existing Hood River Bridge would remain in operation through 2045¹ and would be closed sometime after 2045 when maintenance costs would become unaffordable. At such a time, the bridge would be closed to vehicles and cross-river travel would have to use a detour route approximately 21 miles east on SR 14 or 23 miles east on I-84 to cross the Columbia River using The Dalles Bridge (US 197). Alternatively, vehicles could travel 25 miles west on SR 14 or 21 miles west on I-84 to cross the Columbia River via the Bridge of the Gods. When the bridge would be closed, the lift span would be kept in a raised position to support large vessel passage that previously required a bridge lift or the existing bridge would be removed.
- Catastrophic event: addresses the possibility that an extreme event that damages or otherwise renders the bridge inoperable would occur prior to 2045. Such events could include an earthquake, landslide, vessel strike, or other unbearable loads that the bridge structure cannot support.

¹ The year 2045 is the design horizon for the Project. The design horizon is the year for which the Project was designed to meet anticipated needs.

2.2. Preferred Alternative EC-2

Alternative EC-2 would construct a replacement bridge west of the existing bridge. The existing bridge would be removed following construction of the replacement bridge. Under Alternative EC-2, elements of the replacement bridge would include:

- **Alignment:** The main span of the bridge would be approximately 200 feet west of the existing lift span. The bridge terminus in White Salmon, Washington, would be located approximately 123 feet west of the existing SR 14/Hood River Bridge intersection, while the southern terminus would be in roughly the same location at the Button Bridge Road/E. Marina Way intersection in Hood River, Oregon, as shown in Exhibit 5 and Exhibit 6.
- **Type:** The bridge would be a 4,412-foot fixed-span segmental concrete box girder bridge with a concrete deck and no lift span. The bridge would have 12 piers in the Columbia River and one land-based pier on the Washington side of the river.
- **Ownership:** While the Port may own and operate the replacement bridge, other options for the ownership and operation of the replacement bridge that may be considered include other governmental entities, a new bi-state bridge authority, and a public-private partnership, depending on the funding sources used to construct the replacement bridge.
- **Vehicle lanes:** The bridge would include one 12-foot travel lane in each direction, an 8-foot shoulder on each side, as shown in Exhibit 7.
- **Bicycle and pedestrian facilities:** The bridge would include a 12-foot wide shared use path separated from traffic with a barrier on the west side, as shown in Exhibit 7. In the middle of the bridge the shared use path would widen an additional 10 feet in two locations to provide two 40-foot long overlooks over the Columbia River and west into the CRGNSA with benches; the overlook locations are shown in Exhibit 5 and Exhibit 6. The cross-section of the overlooks is shown in Exhibit 7.
- **Speed:** The design speed for the bridge would be 50 mph with a posted speed limit of 35 mph.
- **Vehicle restrictions:** Vehicles would no longer be limited by height, width, or weight. Vehicles exceeding 80,000 lbs. that have approved trip permits could use the bridge.
- **Tolling:** Tolls for vehicles would be collected electronically so there would be no toll booth on either side of the bridge. No tolls would be collected from non-motorized users (e.g., pedestrians, bicyclists) who travel on the shared use path.
- **Navigational clearance:** Vertical clearance for marine vessels would be a minimum of 80 feet. The horizontal bridge opening for the navigation channel would be 450 feet, greater than the existing 300-foot wide federally recognized navigation channel, as shown in Exhibit 4. Centered within this 450-foot opening, there would be a 250-foot wide opening with a vertical clearance of 90 feet. Similar to the existing bridge, the replacement bridge would cross the navigation channel at roughly a perpendicular angle as shown in Exhibit 5 and Exhibit 6.
- **Seismic resilience:** The bridge would be designed to be seismically sound under a 1,000-year event and operational under a Cascadia Subduction Zone earthquake.

- Stormwater: Stormwater from the entire Project area (bridge and improved roadways) would be collected and piped to detention and treatment facilities on both sides of the bridge as shown in Exhibit 6. On the Washington side, separate stormwater facilities would be used for the roadways and the bridge.
- Roadway connections: The bridge would connect to SR 14 on the Washington side at a new two-lane roundabout slightly west of the existing SR 14/Hood River Bridge intersection, as shown in Exhibit 6. On the Oregon side, the southern end of the bridge would transition to Button Bridge Road, connecting to the local road network at the existing signalized Button Bridge Road/E. Marina Way intersection north of I-84. The private driveway on Button Bridge Road north of E. Marina Way may be closed under this alternative. Like the existing bridge, the replacement bridge would cross over the BNSF Railway tracks on the Washington side and over the Waterfront Trail along the Oregon shoreline.
- Bicycle and pedestrian connections: The new shared use path would connect to existing sidewalks along the south side of SR 14 in Washington and to roadway shoulders (for bicyclists) on both sides of SR 14 at the new roundabout with marked crosswalks, as shown in Exhibit 6. On the Oregon side, the shared use path would connect to existing sidewalks, bicycle lanes, and local roadways at the signalized Button Bridge Road/E. Marina Way intersection.
- Cost: Total Project construction cost is estimated to be \$300 million in 2019 dollars.

Exhibit 5. Preferred Alternative EC-2 Alignment

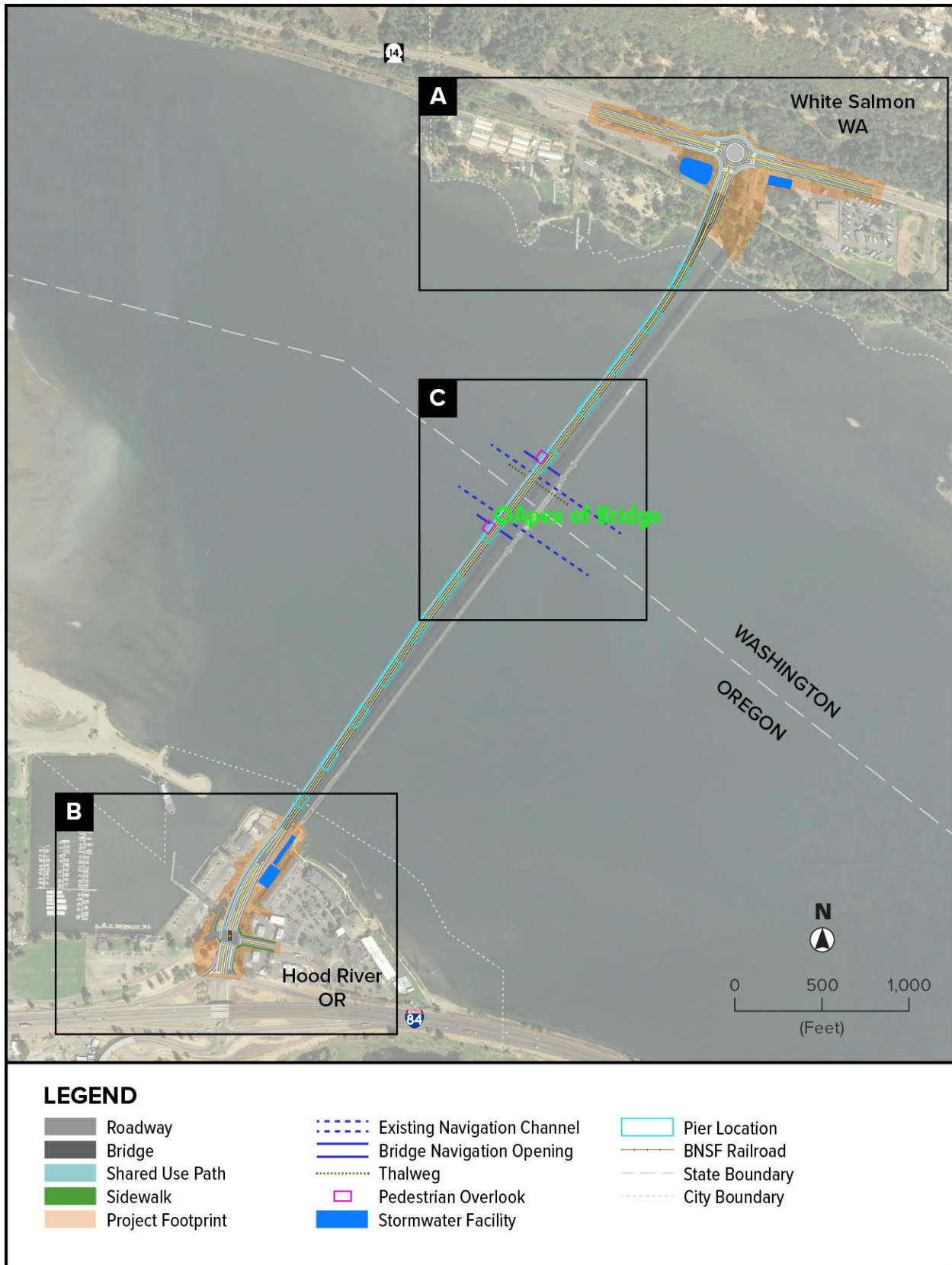
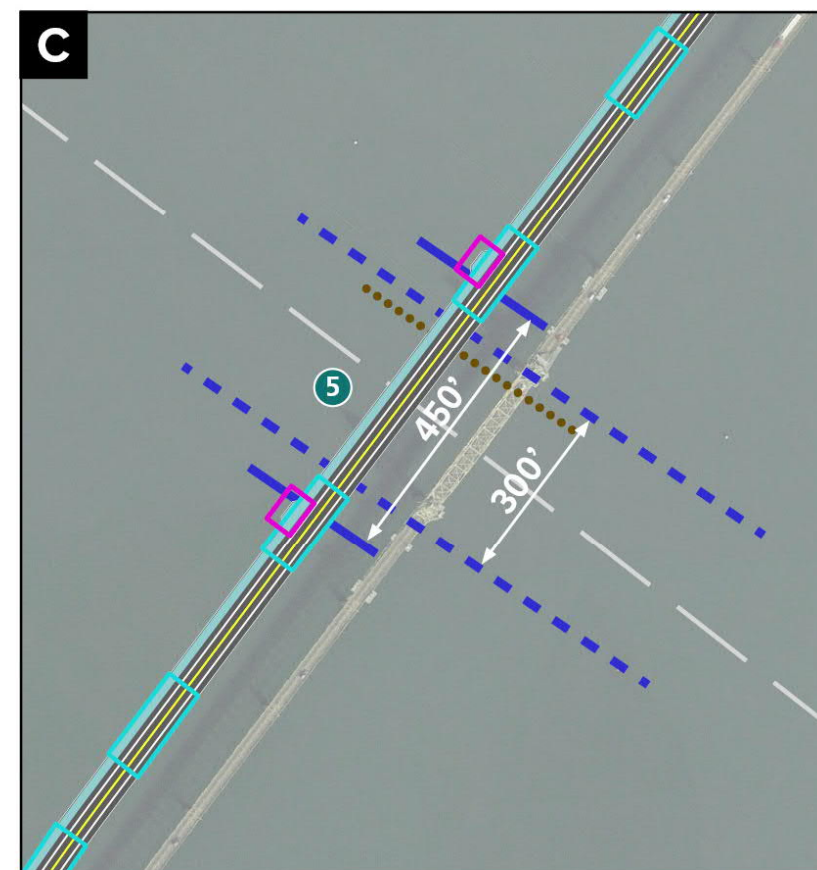
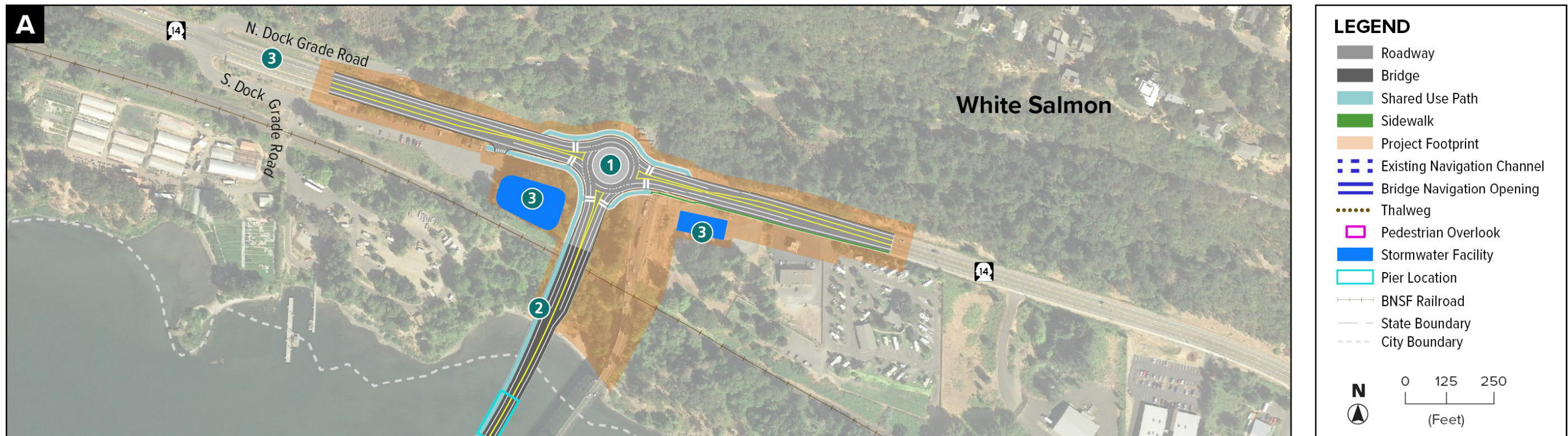

Exhibit 6. Preferred Alternative EC-2 Enlargements



- 1 New two-lane roundabout with marked crosswalks
- 2 New shared use path across bridge
- 3 New stormwater detention and water quality treatment facilities
- 4 Elimination of toll booth
- 5 New wider bridge opening crosses navigation channel at a perpendicular angle

This page intentionally left blank.

Exhibit 7. Replacement Bridge Typical Cross-Section

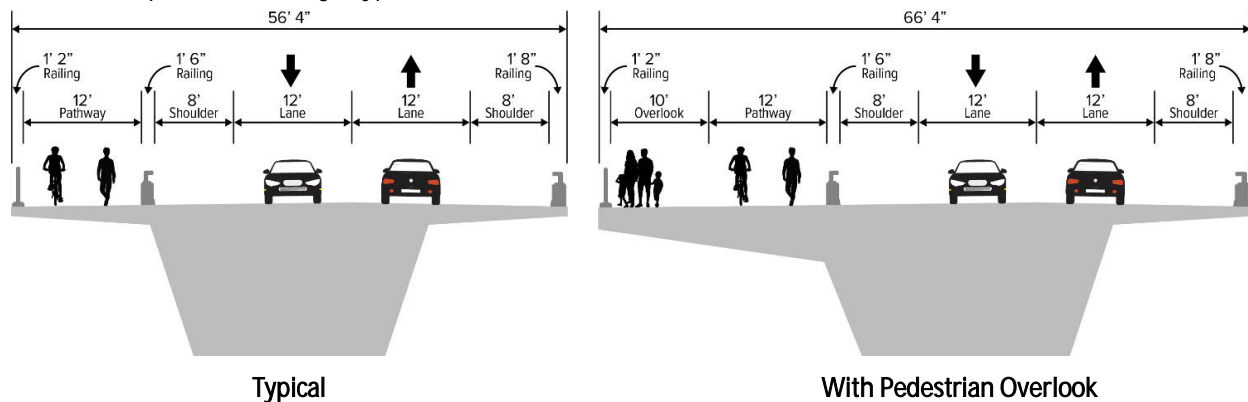

2.3. Alternative EC-1

Alternative EC-1 would construct a replacement bridge west of the existing bridge. Like Alternative EC-2, the existing bridge would be removed following construction of the replacement bridge. Exhibit 8 shows alignment of Alternative EC-1 and Exhibit 9 provides enlargements of the improvements that would be constructed under Alternative EC-1.

Like Preferred Alternative EC-2, the total Project construction cost for Alternative EC-3 is estimated to be \$300 million in 2019 dollars. Under Alternative EC-3, elements of the replacement bridge would be the same as the elements described for Alternative EC-2 except:

- **Alignment:** The main span of the bridge would be approximately 700 feet west of the existing lift span. The bridge terminus in White Salmon, Washington, would be located approximately 2,309 feet west of the existing SR 14/Hood River Bridge intersection, while the southern terminus would be in roughly the same location as the existing terminus at the Button Bridge Road/E. Marina Way intersection in Hood River, Oregon.
- **Type:** The bridge would be a 4,553-foot fixed-span segmental concrete box girder bridge with a concrete deck and no lift span. Like Preferred Alternative EC-2, the bridge would have 12 piers in the Columbia River and one land-based pier on the Washington shore.
- **Navigational clearance:** The navigational opening would be the same as Alternative EC-2, but the bridge would cross the navigation channel at a more skewed angle than under Alternative EC-2.
- **Roadway connections:** Connections to roadways would generally be the same as Alternative EC-2, but the bridge would connect to SR 14 on the Washington side at a new two-lane roundabout at the SR 14/Hood River Bridge/N. Dock Grade Road intersection west of the existing bridge. Access to S. Dock Grade Road would be provided via the driveway east of the Mt. Adams Chamber of Commerce and Heritage Plaza Park and Ride.
- **Bicycle and pedestrian connections:** Connections to bicycle and pedestrian facilities would generally be the same as Alternative EC-2, but the roundabout intersection with SR 14 on the Washington side would be located further west at N. Dock Grade Road.

Exhibit 8. Alternative EC-1 Alignment

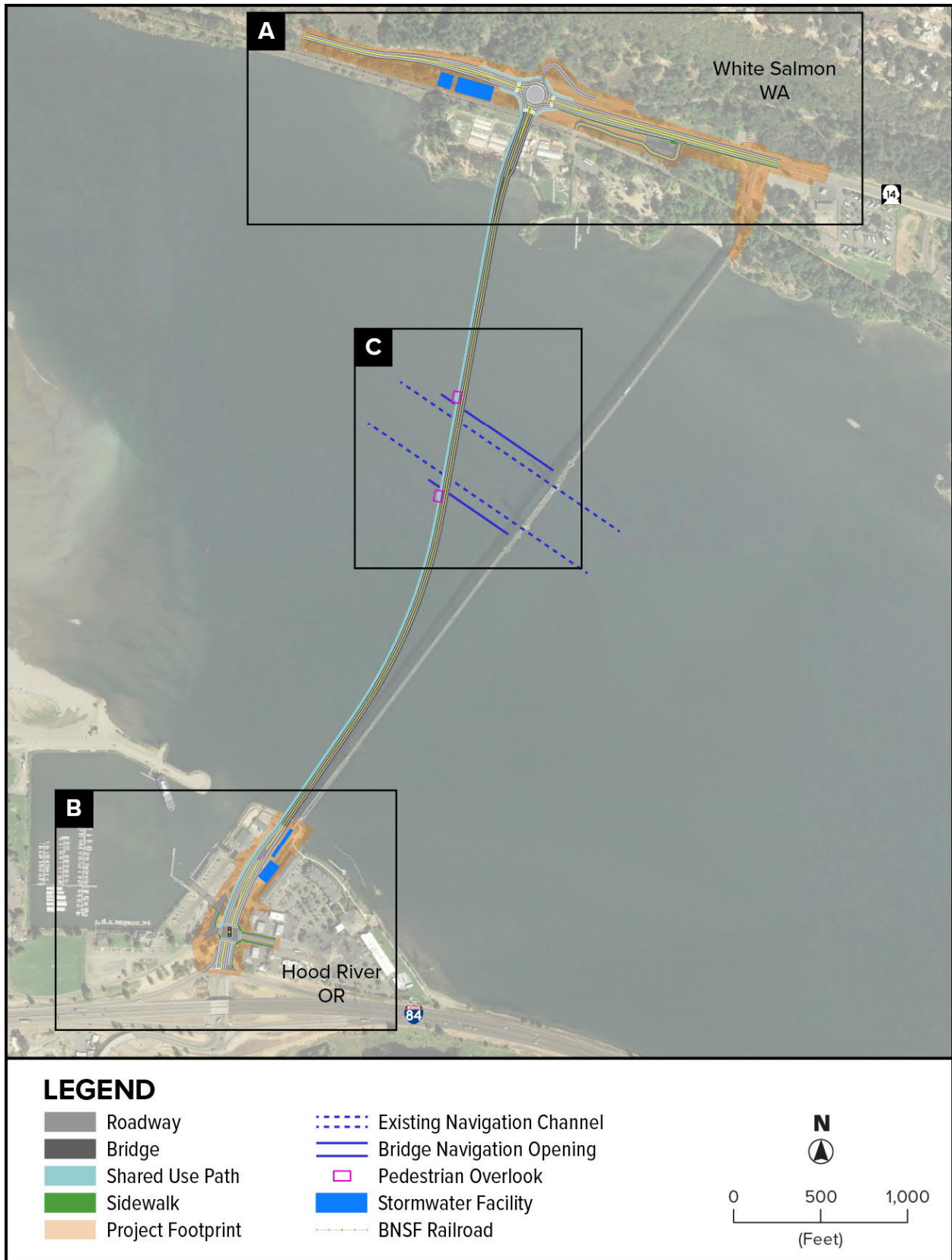
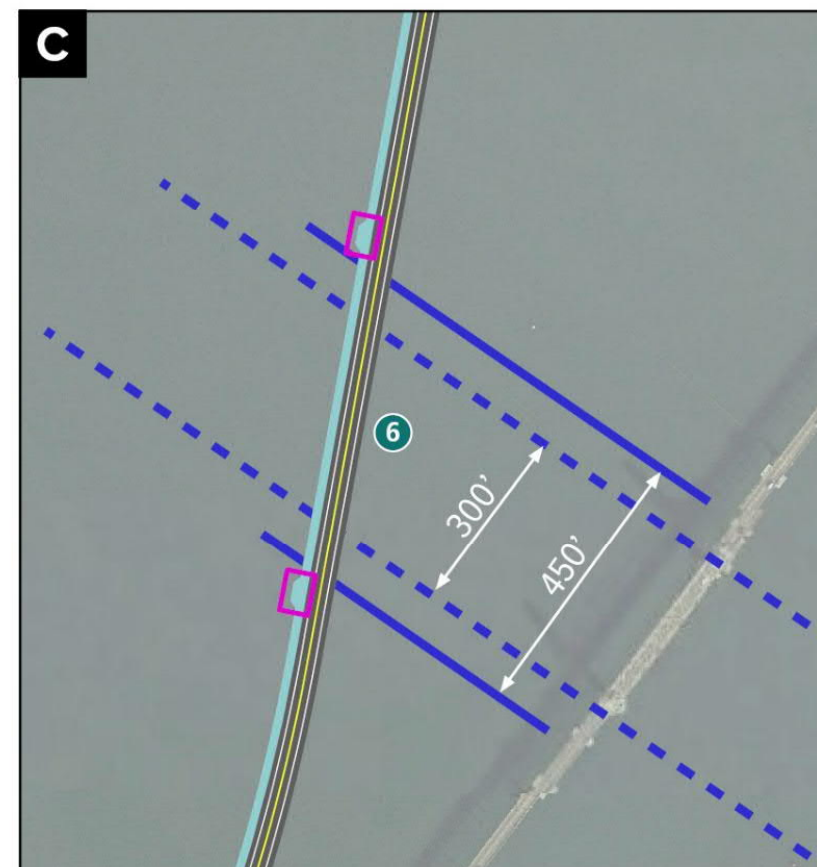

Exhibit 9. Alternative EC-1 Enlargements



- 1 New two-lane roundabout with marked crosswalks
- 2 New shared use path across bridge
- 3 New stormwater detention and water quality treatment facilities
- 4 Access to S. Dock Grade Road provided from eastern end of Heritage Plaza Park and Ride
- 5 Elimination of toll booth
- 6 New wider bridge navigation opening crosses navigation channel at a skewed angle

This page intentionally left blank.

2.4. Alternative EC-3

Alternative EC-3 would construct a replacement bridge east of the existing bridge. Like Alternative EC-2, the existing bridge would be removed following construction of the replacement bridge. Exhibit 10 shows alignment of Alternative EC-3 and Exhibit 11 provides enlargements of the improvements that would be constructed under Alternative EC-3.

Like Preferred Alternative EC-2, the total Project construction cost for Alternative EC-3 is estimated to be \$300 million in 2019 dollars. Under Alternative EC-3, elements of the replacement bridge would be the same as the elements described for Alternative EC-2 except:

- **Alignment:** The main span of the bridge would be approximately 400 feet east of the existing lift span. The bridge terminus in White Salmon, Washington, would be located approximately 140 feet east of the existing SR 14/Hood River Bridge intersection, while the southern terminus would be roughly the same as the existing terminus at the Button Bridge Road/E. Marina Way intersection in Hood River, Oregon.
- **Type:** The bridge would be a 4,553-foot fixed-span segmental concrete box girder bridge with a concrete deck and no lift span. Like Alternative EC-2, the bridge would have 12 piers in the Columbia River and one land-based pier on the Washington side of the river.
- **Roadway connections:** Connections to roadways would generally be the same as Alternative EC-2, but the bridge would connect to SR 14 on the Washington side at a new two-lane roundabout slightly east of the existing SR 14/Hood River Bridge intersection. On the Oregon side, improvements extend slightly further south to the Button Bridge Road/I-84 on and off ramps. The private driveway on Button Bridge Road north of E. Marina Way would be closed under this alternative.
- **Bicycle and pedestrian connections:** Connections to bicycle and pedestrian facilities would generally be the same as Alternative EC-2, but the roundabout intersection with SR 14 on the Washington side would be located approximately 264 feet further east than under Alternative EC-2.

Exhibit 10. Alternative EC-3 Alignment

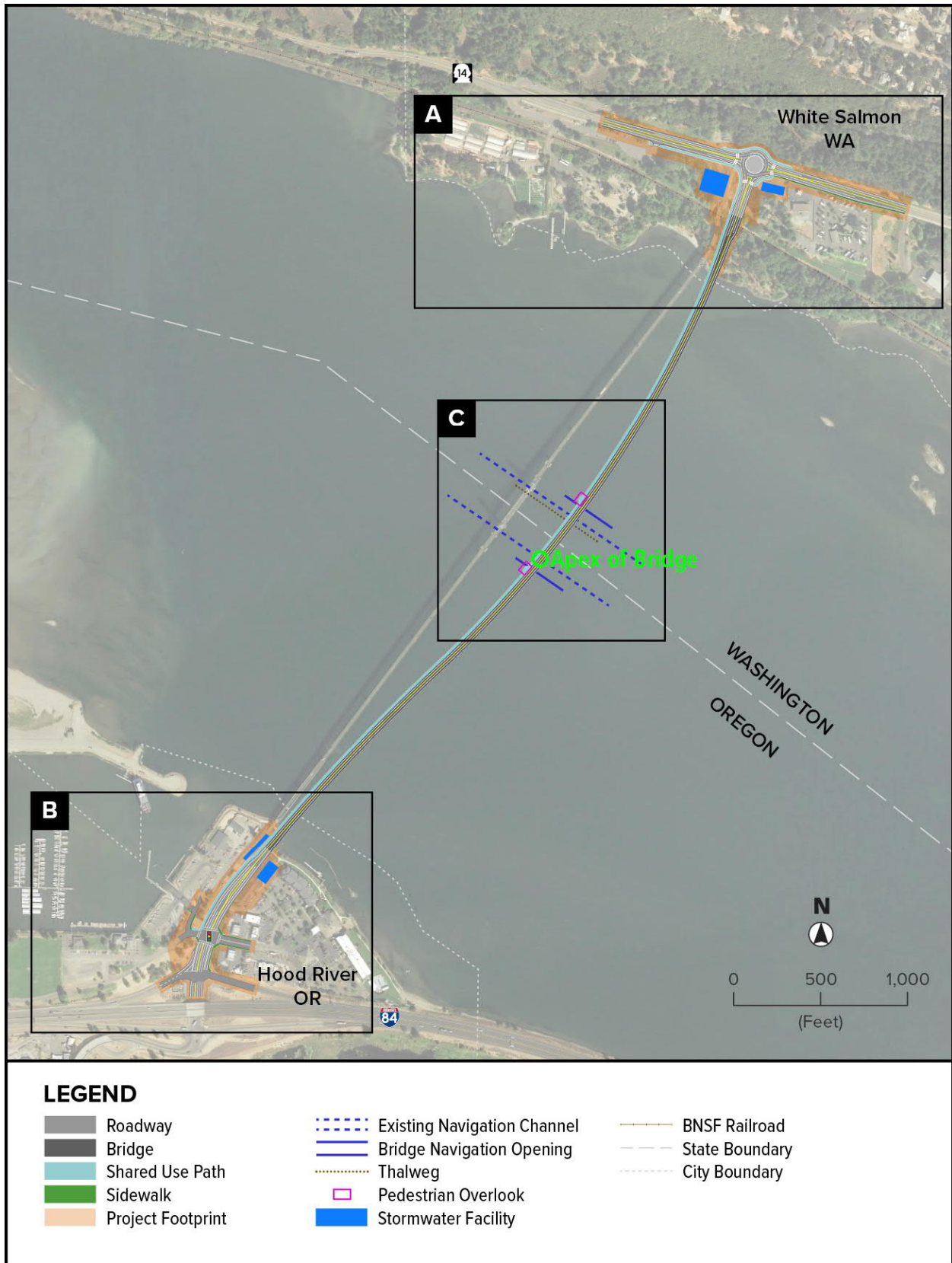
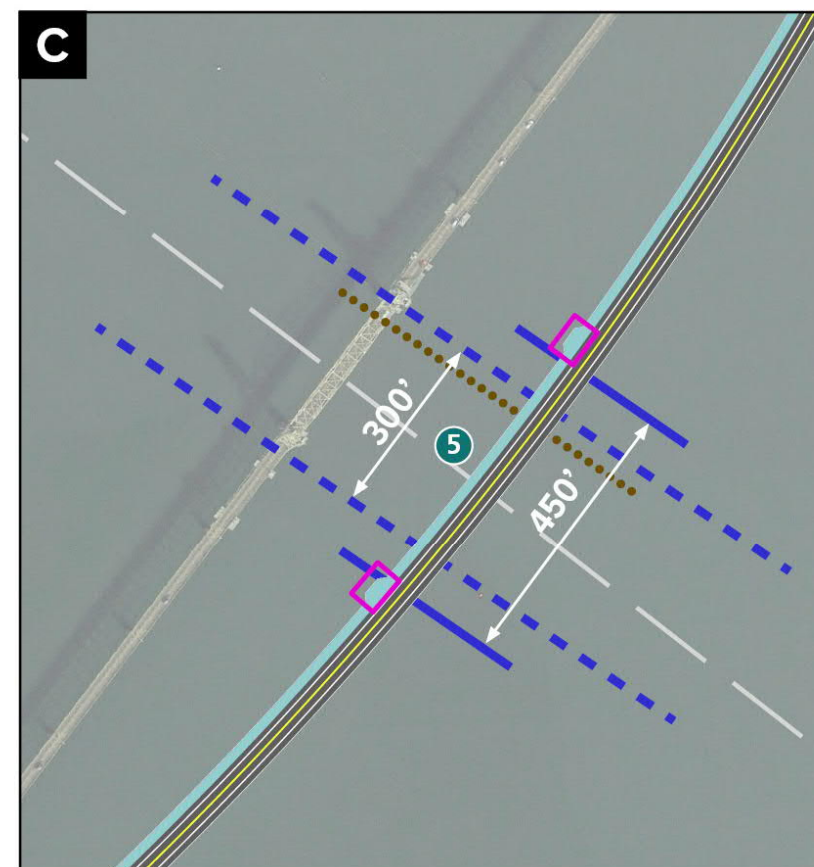

Exhibit 11. Alternative EC-3 Enlargements



- 1 New two-lane roundabout with marked crosswalks
- 2 New shared use path across bridge
- 3 New stormwater detention and water quality treatment facilities
- 4 Elimination of toll booth
- 5 New wider bridge opening crosses navigation channel at a perpendicular angle

This page intentionally left blank.

2.5. Construction of the Build Alternatives

Construction of the build alternatives would be similar in duration and approach.

- **Timeline and sequencing:** The NEPA process is anticipated to be complete in 2021; subsequent phases of the Project would be dependent on funding availability. Construction would take approximately 6 years and would require work during approximately six in-water work windows (IWWWs). Approximately three IWWWs would be necessary to construct the replacement bridge, and approximately three additional IWWWs would be necessary to complete the removal of the existing bridge.
- **In-water work window:** Certain construction and removal activities conducted below the OHWM of the Columbia River would be restricted to an IWWW established for the Project. The IWWW would be established in permits for the Project through inter-agency coordination including Washington Department of Fish and Wildlife (WDFW), Oregon Department of Fish and Wildlife (ODFW), NOAA Fisheries, and USFWS. Preliminary discussions with these agencies indicate that the authorized IWWW would likely be October 1-March 15 of each year. In-water work activities that would be restricted to this IWWW would include vibratory and impact pile installation, installation of drilled shaft casings, installation of cofferdams, and unconfined wiresaw removal of the existing pier foundations. Vibratory pile removal would not be restricted to the IWWW.
- **Mobilization and site preparation:** The contractor would likely mobilize equipment to the construction site via barges and trucks. Erosion control measures (e.g., silt fences, etc.) and debris containment devices (i.e., floating debris booms) would be installed and clearing and grubbing limits would be established prior to vegetation removal. Barges would require anchoring, tethering, and spudding.
- **Construction staging:** At least two staging areas would be necessary for staging and storage of materials and equipment; the location of these areas would be determined later in the design process, including obtaining all relevant environmental permits and land use approvals. It is estimated that a minimum of 2 acres would be necessary for staging and storage of materials and equipment. Materials arriving by barge may be offloaded to upland staging areas or may be temporarily stored on barges. All staging areas and equipment fueling areas would be located above the OHWM and outside of environmentally sensitive areas. Staging and temporary access areas will occur in upland locations, on areas that are either already disturbed or that will be restored post-Project.
- **Temporary work structures:** The Project would likely require the installation of several temporary in-water structures during construction and removal of the existing bridge. These structures would include temporary work bridges, cofferdams, drilled shaft casings, and temporary piles. These temporary features would be designed by the contractor after a contract is awarded, but prior to construction.

Three temporary work bridges would likely be installed to support construction activities. One temporary work bridge would be installed at each end of the replacement bridge alignment. A third temporary work bridge would be constructed on the Washington side of the river to support the removal of the existing bridge. These temporary structures would likely be supported by 24-inch steel pipe piles.

Additional temporary piles would be necessary throughout construction and removal of the existing bridge for a variety of purposes, including supporting falsework and formwork, pile templates, reaction piles, and for barge mooring. These temporary piles would also likely be 24-inch steel pipe piles.

Barges would be used as platforms to conduct work activities and to haul materials and equipment to and from the work site. Three barges would typically be needed at each pier during drilled shaft construction, and at least one barge would remain at each pier after shaft construction to support column and superstructure construction.

Temporary cofferdams would likely be installed to create isolated in-water work areas for certain activities. A temporary cofferdam would likely be installed to create an isolated in-water work area for construction of a spread footing foundation on the Washington shoreline. Sheet pile cofferdams may also be installed at one or more piers on the existing bridge to create an isolated work area for removal of the existing bridge foundations.

Drilled shaft shoring casings would also be installed as temporary work structures to create isolated work areas for drilled shaft construction. An outer steel casing, with a diameter approximately 12-inches larger than that of the finished drilled shaft, would be installed to act as an isolation structure. The outer cases will be 84 inches in diameter for the 72-inch shafts, and 108 inches in diameter for the 96-inch shafts.

- Work area isolation and fish salvage: To minimize impacts to fish, fish salvage measures would be employed to remove fish from temporarily isolated in-water work areas during and after the installation of drilled shaft shoring casings and cofferdams. Fish salvage would follow the best management practices (BMPs) established in the biological opinion for FHWA and ODOT's Federal Aid Highway Program programmatic consultation and would be supervised by a fish biologist. A fish biologist with the experience and competence to ensure the safe capture, handling, and release of all fish will supervise all fish capture and release. To minimize take, efforts will be made to capture ESA-listed fish known or likely to be present in an in-water isolated work area using methods that are effective, minimize fish handling, and minimize the potential for injury. Attempts to seine and/or net fish, or the use of minnow traps shall precede the use of electrofishing equipment. Isolation structures will be installed such that they will not be overtopped by high water. A reasonable effort would be made to re-locate threatened or endangered fish using methods that minimize the risk of injury.
- Bridge foundation installation: The foundations for the replacement bridge would consist of three different foundation types: 1) pile-supported foundations; 2) drilled-shaft-supported foundations; and 3) spread footings. In general, pile-supported foundations would be used at locations where the depths to bedrock are relatively deep (greater than 50 feet below ground surface) while drilled shaft-supported foundations would be more economical in locations where depths to bedrock are nearer to the surface (less than 50 feet below ground surface). Spread footings would be used where bedrock is located at or near the surface and deep foundations are not required.

Pile-supported foundations would be supported by 48-inch diameter steel pipe piles. The typical in-water foundation would require 25 piles, whereas smaller terrestrial pile-supported foundations would require fewer piles. Piles would be installed with a vibratory hammer to the extent practicable, as a means of minimizing impacts associated with underwater noise. An impact hammer would be used to drive the piles to the final tip elevation, and/or to proof the piles to verify load-bearing capacity.

Drilled shaft-supported foundations would be supported by either 72-inch-diameter drilled shafts or 96-inch-diameter drilled shafts. The larger-diameter drilled shafts would be used on the bents that flank the navigation channel. Installation of drilled shafts would be conducted by first oscillating an outer steel casing to a specified design depth. As the casing is being advanced to the design depth, soil would be removed from inside the casing using an auger and clamshell. Excavated soils would be temporarily placed onto a barge with appropriate containment and ultimately placed at an approved upland site. Once the interior of the casing has been excavated to the design depth, an interior steel casing of the finished diameter of the shaft would be installed. This casing would be installed either with an oscillator or vibratory hammer. Once the interior casing has been installed to final depth, a steel reinforcement cage would be installed within the casing, and the shaft would be filled with concrete.

Construction of spread footing foundations below the OHWM of the river would be conducted within a temporarily dewatered work area within a cofferdam. Once the cofferdam is installed and the work area established, formwork would be installed for the spread footing, steel reinforcing would be installed within the forms, and the concrete for the footing would be poured. The cofferdam would remain in place until the concrete is fully cured to allow the concrete to cure in a dewatered environment. Once the concrete for the footing is fully cured, the formwork would be removed followed by the temporary cofferdam.

- Bridge superstructure construction: Once the foundation piles and drilled shafts are installed, a concrete pile cap would be installed atop the shafts at the waterline, and the concrete pier and superstructure would be installed atop the pile cap. Pile caps may be either precast or cast-in-place.

The superstructure would consist of both precast and cast-in-place concrete segments. Additional finish work would also be conducted, including surfacing, paving, and installation of other finish features, such as striping and signage.

Work on the superstructure would be conducted either from the bridge deck, from the deck of temporary work bridges, or from barges. It is anticipated that the superstructure would be constructed using a balanced cantilever method that uses paired sets of form travelers to build outwards from each pier. It is assumed that a contractor may operate up to four pairs of form travelers at a given time to expedite the construction of the superstructure.

Many of the bridge superstructure components would be composed of precast concrete. Precast elements would likely include bridge columns, beams, girders, and deck panels. Precast bridge elements would be constructed in upland controlled environments and would be transported to the Project site by either barge or truck.

- Dismantling and removal of the existing bridge: The existing bridge would remain open until the replacement bridge is constructed and operational, at which point it would be dismantled and removed. This work would be conducted via barges and/or temporary work platforms and may require in-water isolation.

Removal of the superstructure would most likely be conducted by barge-mounted cranes. Removal of the superstructure would likely begin with removal of the counterweights, followed by the lift towers and the individual truss sections. The lift towers and truss sections would be cut into manageable pieces and loaded onto barges or trucks by a crane. Each section would then be either transported to an upland site for further dismantling or disposed of directly at an appropriately permitted upland facility.

Removal of the existing foundations would be conducted by one of the following two methods:

- Wiresaw removal to mudline, without a cofferdam. A diamond wire/wire saw would be used to cut the foundation into manageable pieces that would be transported to a barge and disposed of in a permitted off site upland location. The foundations would be removed to the mudline and the substrate would be naturally restored with surrounding sediments.
- Wiresaw or conventional pier removal techniques within a cofferdam. Conventional removal techniques consist of using a hydraulic ram to break the piers into rubble, and torches or other cutting methods to cut reinforcement. Materials would then be transported to a barge and disposed of in a permitted off site upland location. The foundations would be removed to the mudline and the substrate would be naturally restored with surrounding sediments.

It is assumed that the cofferdam removal option would be used at both piers that flank the navigation channel, but may also be used in other pier locations. At the two navigation channel piers, once cofferdams are installed and fish salvage has occurred, approximately 7,800 cubic yards of existing riprap would be removed. Riprap would be removed via a barge mounted clamshell, and loaded onto barges, and disposed of at an off-site permitted upland location. Once riprap has been removed, the existing piers would either be removed using one of the methods described above.

- Post-Project site restoration: Construction of the Project would result in temporary impacts to native and non-native vegetation on both the Oregon and Washington sides of the river. Areas temporarily disturbed during construction would be restored upon completion of the Project consistent with state and local regulations.

On the Oregon side of the river, most temporary disturbance would occur within areas that are either impervious or already developed. Temporary disturbance would occur within areas that consist of landscaping, lawns, or similar heavily managed vegetation. Post-Project site restoration in these areas would likely consist of replacement landscaping with similar ornamental species. No native plant communities would be disturbed on the Oregon side of the river.

On the Washington side of the river, vegetation would be cleared within temporary work zones to allow construction equipment to access the site, to construct the replacement bridge abutments and stormwater treatment facilities, and to remove the existing bridge. A portion of the area to be cleared would be within a forested riparian area that is within the 200-foot shoreline jurisdiction of the Columbia River, and is regulated by the City of White Salmon under its Shoreline Master Program (City of White Salmon 2016). A large oak tree that is present east of the existing bridge would be preserved and would not be affected.

Temporarily disturbed areas within ODOT and WSDOT rights-of-way would be replanted consistent with applicable ODOT and WSDOT requirements and design standards. Temporarily disturbed vegetation within the riparian shoreline buffer on the Washington side of the river would be conducted consistent with requirements in the City of White Salmon Critical Areas Ordinance (White Salmon Municipal Code Chapter 18.10) (and Shoreline Master Program (City of White Salmon 2016).

- Compensatory Mitigation: The Project would result in permanent impacts to wetland and aquatic habitats, and a compensatory mitigation plan would likely be required by federal, state

and local regulations to offset these permanent impacts. The compensatory mitigation plan would be developed during the permitting phase of the project. The mitigation plan would identify the amount, type, and specific locations of any proposed compensatory mitigation actions, specific impact avoidance and minimization measures to be implemented, as well as the goals, objectives, and performance standards for measuring success. Full implementation of the compensatory mitigation plan would be a condition of the applicable permits of the agencies with jurisdiction (i.e., USACE Section 404 permit, the Oregon Department of Environmental Quality [DEQ] and the Washington State Department of Ecology [Ecology] Section 401 permits, the Oregon Department of State Lands [DSL] Removal-Fill permit, WDFW Hydraulic Project Approval, and City of White Salmon Shorelines and Critical Areas permits), and the mitigation would comply fully with all applicable permit terms and conditions.

The method of delivery for Project final design and construction has not been determined at this time. Traditional delivery methods, such as design-bid-build, and alternative delivery methods, such as design-build and public-private-partnerships to name a few, will continue to be considered by the Port. As part of Oregon's HB 2017, the Port was provided legal authority by the state to enter into a public-private-partnership.

3. METHODOLOGY

Hazardous materials were previously analyzed in the Project's Draft EIS and Hazardous Materials Technical Report (Parsons Brinckerhoff 2003).

3.1. Area of Potential Impact

The area of potential impact (API) for the hazardous materials analysis is shown below in Exhibit 12. The API encompasses the area anticipated for direct and indirect impacts to hazardous materials resulting from construction and operation of the Project. As part of the collection of data from a commercial database provider to identify federal, state, and certain local records of potential contamination sources in the vicinity of the API, the standard regulatory records and search radius is ¼-mile from the edge to the API.

Exhibit 12. Hazardous Materials API

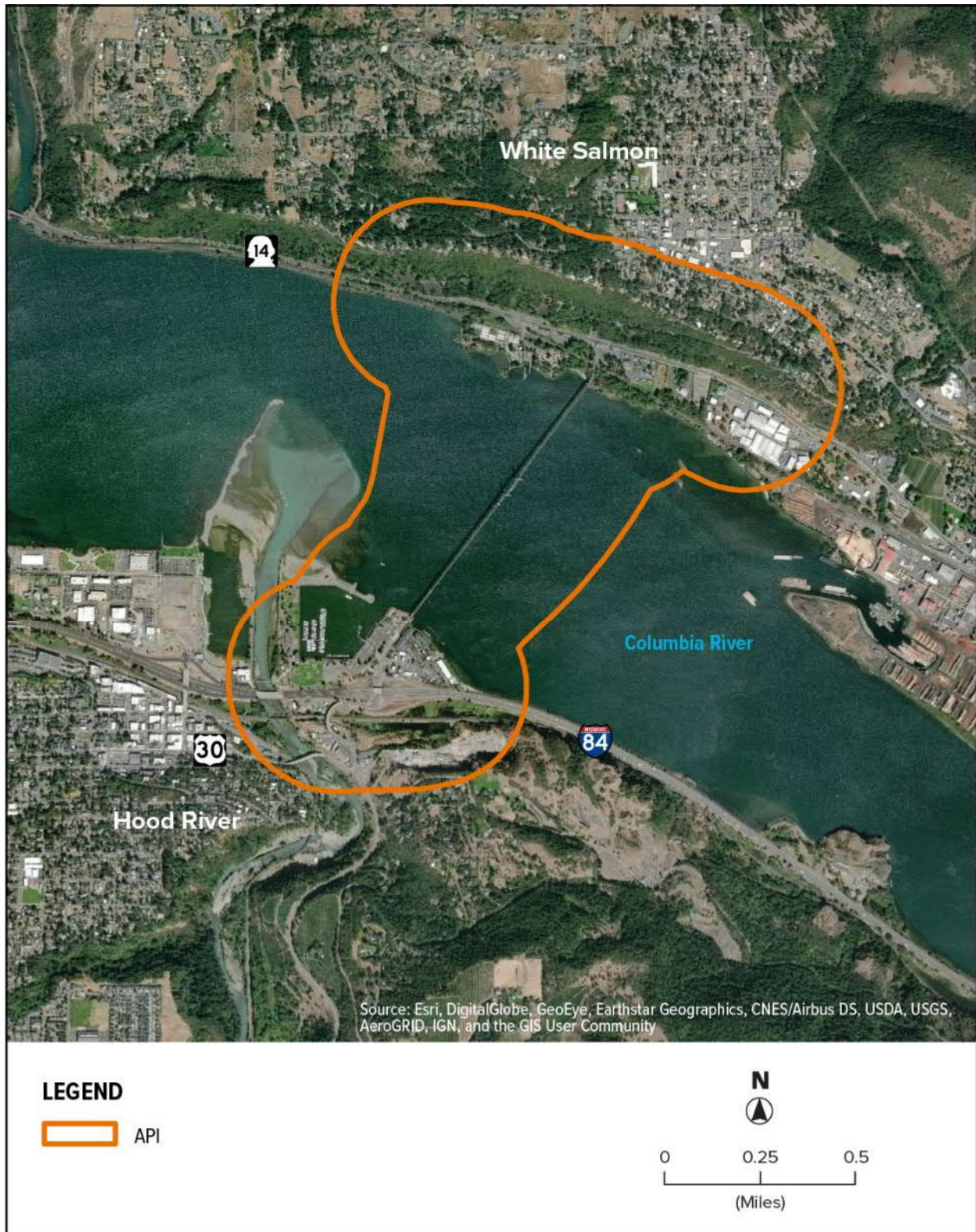

3.2. Regulations, Standards, and Guidelines

The federal, state, and local regulations, standards, and guidelines that are applicable to the Project's Hazardous Materials Technical Report are:

- American Association of State Highway and Transportation Officials' Special Committee on Environment, Archaeology and Historic Preservation, Hazardous Waste Guide for Project Development (1990)
- Federal Highway Administration's (FHWA) Hazardous Wastes in Highway Rights of Way (1994)
- FHWA's Supplemental Hazardous Waste Guidance (1997)
- U.S. Environmental Protection Agency's (EPA) Resource Conservation and Recovery Act (1976)
- EPA's Comprehensive Environmental Response, Compensation, and Liability Act (1980)
- Oregon Department of Transportation (ODOT) HazMat Program Procedures Guidebook
- Washington Administrative Code (WAC) 1998 State Environmental Policy Act WAC 197-11.

The methodology presented below is similar to a Phase I Environmental Site Assessment per American Society for Testing and Materials 1527-13; the report format follows the ODOT guidance for technical reports.

There have been no substantive changes in federal, state or local laws, regulations or policies that would significantly change the impact analysis approach for hazardous materials. Past review of government environmental databases is outdated. A new review of government environmental databases was conducted to determine if any new hazardous material sites exist in the API.

3.3. Sources of Existing Data

Previously collected and reviewed data describing historical land use and geologic and groundwater conditions was used to document data collection. These records included available historical aerial photographs, Sanborn Fire Insurance Maps, U.S. Geological Survey (USGS) Topographic Maps, and County Assessor records. An updated site screening review and risk analysis was conducted by performing the following research:

- Updated review of readily available information regarding geologic and groundwater conditions within the API to assess the potential for known or suspected contaminants to affect the Project. This includes the Washington State Department of Ecology (Ecology) and Oregon Water Resource Department well logs and Ecology and Oregon Department of Environmental Quality (DEQ) database information regarding known soil, sediment, and groundwater contamination sites within the API.
- Querying a commercial database provider to identify federal, state, and certain local records of potential contamination sources in the vicinity of the API.
- Review aerial photographs, topographic maps, assessor records, and other pertinent records that have been updated since 2003.

3.4. Data Collection or Development

Previous environmental reports of assessment and remediation at properties within the API were obtained online, from the Washington Department of Transportation (WSDOT) and ODOT, or other project parties including Ecology and the DEQ through in-person file reviews on high-profile sites. Any previously identified environmental conditions that are currently known to exist that may impact the Project, adequate documentation of environmental activities (e.g., assessment and remediation, future work plans, etc.) can be readily obtained from state agency websites.

A reconnaissance-level site visit was conducted within and immediately adjacent to the API. This site review is limited to features readily observed from publicly accessible areas and did not include entering or viewing conditions within buildings. The site visit was intended to field-verify the location of properties of concern that were identified from the updated regulatory database and historical records reviews. The site visit also included a visual survey to identify and record land uses likely to generate hazardous materials, such as agriculture or industrial, and the presence of other environmental conditions which have the obvious potential to affect the API.

3.5. Impact Analysis Techniques

The impact analysis was assessed in two steps to confirm if impacts previously identified are still valid and identify any new impacts. The first step evaluated the API for known or possible hazardous materials contamination (existing conditions), areas of impact, and standard mitigation measures to avoid or manage the impacts. The second step evaluated project-specific impacts and mitigation measures and determined appropriate cost estimates.

The compiled information was reviewed and evaluated using a logical screening methodology to eliminate sites that pose little to no risk and did not warrant further investigation. The remaining validated sites were evaluated to document those that may affect the environment during construction, create substantial construction impacts, and incur cleanup liability.

A risk level was determined to rank the site with respect to: 1) the site's likelihood that it will impact the Project, and 2) the complexity of that impact (e.g., localized versus widespread soil, sediment, or groundwater contamination).

3.5.1. Construction Impacts

The sites of concern identified during the site screening process, which includes consideration of sites identified in the previous assessment, were evaluated for the type of impact (standard or project-specific) to the environment, construction, or liability. If project-specific construction impacts are present (e.g., generation of contaminated soil or groundwater during construction), potential site-specific mitigation options to avoid and/or minimize each identified impact were presented. This required consideration of the Project construction footprint, maximum excavation depths, designs, and techniques. The findings and conclusions were documented and, if warranted, provided recommendations and estimated costs for additional assessment for specific properties that may affect the Project. For example, sampling may be recommended where excavation may encounter soil contamination.

Known locations of contaminated soil and groundwater that would be encountered during construction would need to be removed, properly handled, and disposed of prior to or during construction. In addition, procedures would need to be developed in the case unanticipated contamination is encountered during construction.

3.5.2. Direct Impacts

Portions of acquired properties that have identified contamination but are not within the Project's construction footprint, may have un-remediated contamination due to project cost constraints. If the Project chooses to retain possession of the entirety of these properties, restrictive covenants regarding redevelopment would likely need to be applied to the entire property. The restrictive covenants would be filed with the respective agency depending on the location of the property. Prior to entering into a restrictive covenant with the local regulatory agency, the Project should understand that restrictive covenants may interfere with future design and construction elements. The future implications of restrictive covenants may result in the Project reconsidering property acquisitions. If the Project chooses to dispose of the unused portions of the properties, they would have to be partitioned and sold as contaminated property. This would negatively affect the value of the property and could diminish the likelihood of a sale due to difficulty of potential buyers to obtain financing.

3.5.3. Indirect Impacts

Indirect impacts could include reduction in landfill capacity due to excavation and disposal of known and unknown contamination within the Project footprint.

3.6. Agency Coordination

Local regulatory agencies will be invited to provide comments to this methodology and Hazardous Materials Technical Report.

4. AFFECTED ENVIRONMENT

4.1. Geology

The project area is within the steep-walled Columbia River Gorge, composed of layers of Miocene basalt. These flows spilled into ancient Columbia River canyons multiple times, each time changing its course. More recently, the Cascade Mountains uplifted and folded the basalt flows. The Columbia River cut through these flows as they uplifted. During the last ice age, catastrophic flooding carved the steep-walled Columbia River Gorge and created enormous depositional features. More recent alluvial and erosional materials were then deposited.

4.2. Soils

The soils on the Washington side of the Project (where present) are silt loams formed in loess and materials weathered from the basalt cliffs above. These soils are moderately deep and well drained, although when wet they have a slow infiltration rate. Runoff potential is moderate. Very little fill is present on the Washington side. The soils on the Oregon side of the Project are composed of xerofluvents formed in recently deposited alluvium from Hood River outwash. These soils are generally well drained and permeable with only slight erosion hazard. Extensive fill material has been placed over top of these soils.

4.3. Groundwater

Groundwater elevations on the Washington side of the Project were investigated through a review of Ecology water well records within and in the vicinity of the API. In general, usable groundwater elevations come from deep wells terminated in basalt formations at depths greater than 400 feet below ground surface. Shallow wells terminated at depths less than 150 feet below ground surface have static water levels ranging from 22 to 42 feet below ground surface. Based on the local topography and proximity of surface water bodies, local groundwater flow is presumed to be to the south. However, local subsurface geologic and manmade features can affect groundwater flow; therefore, this groundwater flow interpretation is only an estimate based on surface observations. The City of White Salmon, Washington, has a municipal water system that draws water from Buck Creek (surface source) and two deep groundwater wells which pump from the Grand Ronde Aquifer. The wells are located 4 miles north of the City of White Salmon, west of SR 141. The Buck Creek intake is located 8 miles up Buck Creek road off SR 141. The City of White Salmon does not use local groundwater for municipal water; however, there are individual well water users within the API. One well at the Bridge RV Park and Campground is used for irrigation purposes only.

Groundwater elevations on the Oregon side of the Project were investigated through a review of water well records within and near the API filed with the Oregon Water Resources Department. These water well records indicate that shallow wells terminated at depths less than 30 feet below ground surface have static water levels ranging from 5 to 15 feet below ground surface. Based on the local topography and proximity of surface water bodies, local groundwater flow is presumed to be to the north. However, local subsurface geologic and manmade features can affect groundwater flow; therefore, this groundwater flow interpretation is only an estimate based on surface observations. The City of Hood River obtains its drinking water supply from three springs located 15 miles southwest of the city near Lost Lake and does not use local ground water.

4.4. Environmental Records Review

A regulatory data search was conducted consistent with standard guidance established by the American Society for Testing and Materials, FHWA, WSDOT, and ODOT. Environmental Data Resources, Inc. (EDR) was contracted to provide a comprehensive search of existing environmental regulatory agency databases for known or suspected sites of environmental concerns within the API. The EDR Report includes a list of databases searched, a statistical profile indicating the number of properties within the API, selected detailed information from federal and state lists, and maps illustrating the identified sites of interest or concern within the API. One EDR Report was used for this technical report entitled EDR Radius Map Report with GeoCheck, Hood River Bridge, Hood River, Oregon, Inquiry Number 5622424.2s (EDR 2019c). Identified sites of environmental concern are located on focus maps provided by EDR. See Appendix A for the EDR Report.

The search of publicly available federal, state, and local environmental databases for information on sites, includes but is not limited to the following operations:

- Location of registered underground storage tanks and leaking underground storage tanks
- Facilities that use, generate, treat, store, or dispose of hazardous wastes and/or substances
- Transporters of hazardous wastes
- Solid waste landfill locations
- Unauthorized spills and releases of hazardous/regulated substances
- Sites undergoing investigations and/or cleanup

See the EDR Report in Appendix A for a complete list of environmental databases searched for this project.

4.4.1. Environmental Database Analysis

Twenty-six (26) sites of environmental concern were identified in the EDR Report and had adequate and complete address information to specifically locate on EDR Report maps. Nineteen (19) sites were reported with inadequate or incomplete address information, were not specifically located on maps, and were mostly related to spill sites for vehicles or vessels.

Sites of environmental concern identified during the environmental database search are screened to determine their potential to impact the Project. The base screening criteria takes into consideration the nature of the database listing (e.g., the occurrence or potential for a contaminant release) and the distance of the listed site from the Project build alternatives. After the base screening criteria is applied, sites are further evaluated by reviewing the site-specific information provided in the database report to assess the potential for a site to adversely impact construction (e.g., small spill, soil contamination only, case closed, etc.). Following the application of the screening criteria, sites are either no longer considered to impact the Project build alternatives or recommended for further evaluation including field reconnaissance and, if necessary, regulatory file review.

Exhibit 13 provides detail on the 26 sites that the EDR Report identified with specific locations and the distance and direction from each build alternative. The environmental database listing for each site of environmental concern is identified in Appendix A.

Exhibit 13. Distance and Direction of the Sites of Environmental Concern

Sites of Environmental Concern	Preferred Alternative EC-2	Alternative EC-1	Alternative EC-3
Washington			
Northwest Pipeline ST White Salmon* Northwest Pipeline ST Hood River SR 14 Bingen, WA 98605	0.01 mi. – North	0.44 mi. – East	0.02 mi. – West
Bridge Mart 65205 SR 14 White Salmon, WA 98672	0.04 mi. – East	0.45 mi. – East	0.01 mi. – East
Bridge Highway Store SR 14 and Dock Road, White Salmon, WA 98672	0.44 mi. – West	0.04 mi. – East	0.46 mi. – West

Sites of Environmental Concern	Preferred Alternative EC-2	Alternative EC-1	Alternative EC-3
North Shore Medical Building 65371 SR 14, White Salmon, WA 98672	0.25 mi. – East	>0.50 mi. – East	0.20 mi. – East
Waubish Street Heating Oil Tank 725 S.W. Waubish St., White Salmon, WA 98672	>0.50 mi. – Northwest	0.33 mi. – Northwest	>0.50 mi. – Northwest
Underwood Fruit and Warehouse 6550 SR 14, Bingen, WA 98605	0.40 mi. – East	>0.50 mi. – East	0.35 mi. – East
White Salmon Dental 25 E. Jewett Blvd., White Salmon, WA 98672	0.40 mi. – North	>0.50 mi. – Northeast	0.40 mi. – North
Mid-Columbia Dry Cleaners 80 N.E. Estes Ave., White Salmon, WA 98672	0.40 mi. – Northeast	>0.50 mi. – Northeast	0.40 mi. – Northeast
Klickitat County PUD #1 110 W. Estes Ave., White Salmon, WA 98672	0.40 mi. – Northeast	>0.50 mi. – Northeast	0.40 mi. – Northeast
Heidis Gas & Deli – Panelog* 320 E. Jewett Blvd., White Salmon, WA 98672	0.40 mi. – Northeast	>0.50 mi. – Northeast	0.40 mi. – Northeast
BMS Investments 331 E. Jewett Blvd., White Salmon, WA 98672	0.40 mi. – Northeast	>0.50 mi. – Northeast	0.40 mi. – Northeast
Town Pump Gas Station* 521 E. Jewett Blvd., White Salmon, WA 98672	0.45 mi. – Northeast	>0.50 mi. – Northeast	0.45 mi. – Northeast
Jackpot 01-424 559 E. Jewett Blvd., White Salmon, WA 98672	0.45 mi. – Northeast	>0.50 mi. – Northeast	0.45 mi. – Northeast
White Salmon Department of Public Works 216 N.E. Tahomish St., White Salmon, WA 98672	0.50 mi. – North	>0.50 mi. – Northeast	>0.50 mi. – North
White Salmon Valley School District 405-17 180 N.W. Washington St., White Salmon, WA 98672	0.50 mi. – North	>0.50 – Northeast	>0.50 – North
United Telephone Company 255 N. Main St., White Salmon, WA 98672	0.50 mi. – North	>0.50 mi. – Northeast	>0.50 mi. – North
Oregon			
Hood River Texaco 1046 E. Marina Way, Hood River, OR 97031	0.01 mi. – East	0.01 mi. – East	0.01 mi. – East
Aero Spray Port Marina Park, Hood River, OR 97031	0.01 mi. – West	0.01 mi. – West	0.01 mi. – West
Hood River Chevron 949 E. Marina Way, Hood River, OR 97031	0.01 mi. – East	0.01 mi. – East	0.01 mi. – East
Hood River 1-84 On-ramp Eastbound On-ramp, Exit 64 Hood River, OR 97031	0.01 mi. – East	0.01 mi. – East	0.01 mi. – East
Carson Oil Company* 2660 Dock Road, Hood River, OR 97031	0.10 mi. – Southwest	0.10 mi. – Southwest	0.10 mi. – Southwest
Mobil Oil Bulk Plant* 2680 Dock Road, Hood River, OR 97031	0.15 mi. – Southwest	0.15 mi. – Southwest	0.15 mi. – Southwest
Hood River Sand & Gravel 2630 Old Columbia Drive, Hood River, OR 97031	0.20 mi. – Southeast	0.20 – Southeast	0.20 – Southeast
Nichols Boat Works N. 2nd St. Extended, Hood River, OR 97031	0.40 mi. – West	0.40 mi. – West	0.40 mi. – West
Riverfront 76 – Hattenhauer 101 N. 1st St., Hood River, OR 97031	0.45 mi. – West	0.45 mi. – West	0.45 mi. – West

Sites of Environmental Concern	Preferred Alternative EC-2	Alternative EC-1	Alternative EC-3
Mt. Hood Railroad Company* 110 Railroad Ave., Hood River, OR 97031	0.40 mi. – Southwest	0.40 mi. – Southwest	0.40 mi. – Southwest

* = Sites continuing to present a low risk of concern (see Exhibit 14)

Sites have been eliminated from further consideration based the following criteria: distance from the Project area, no reported releases, and sites were cleaned or cases were closed. Of the 26 sites listed in Exhibit 13, six continue to present a low risk of concern to the Project build alternatives as described in Exhibit 14 and shown relative to the API in Exhibit 15. The remainder of the 20 sites with specific locations were reviewed and eliminated from further consideration due to either no releases to the environment reported or the site has been cleaned and has documentation no further action on file with either Ecology or DEQ.

Exhibit 14. Sites of Environmental Concern to the Project

Site	Identification Number on Exhibit 15	Risk Description
Washington		
Northwest Pipeline ST White Salmon Northwest Pipeline ST Hood River SR 14 Bingen, WA 98605 0.01 mile north of Alternative EC-2 0.44 mile east of Alternative EC-1 0.02 mile west of Alternative EC-3	1	The site is a gas pipeline meter station, formerly including mercury-containing equipment. Removal actions and cleanups of mercury-containing soil occurred in 1991 and 2007. Although Ecology has determined that the site does not pose a threat to human health and the environment, these pipeline meter stations may need to be relocated based upon the roundabout configuration associated with Alternative EC-2. There is a low risk for construction activities to encounter residual mercury contamination in soil.
Town Pump Gas Station 521 E. Jewett Blvd., White Salmon, WA 98672 0.45 mile northeast of Alternative EC-2 >0.50 mile northeast of Alternative EC-1 0.45 mile northeast of Alternative EC-3	2	The site has residual petroleum contaminated soils that have not been remediated to Ecology's clean-up standards under WAC 173-340-740(6)(f). The risk to the Project from this site is low due to its distance from the Project build alternatives.
Heidis Gas & Deli - Panelog 320 E. Jewett Blvd., White Salmon, WA 98672 0.40 mile north of Alternative EC-2 >0.50 mile northeast of Alternative EC-1 0.40 mile northeast of Alternative EC-3	3	The site has residual petroleum contaminated soils that have not been remediated to Ecology's clean-up standards under WAC 173-340-740(6)(f). The risk to the Project from this site is low due to its distance from the Project build alternatives.

Site	Identification Number on Exhibit 15	Risk Description
Oregon		
<p>Mt. Hood Railroad Company 110 Railroad Ave., Hood River, OR 97031 0.40 southwest of Alternative EC-2, Alternative EC-1, and Alternative EC-3</p>	4	<p>This site has been identified by DEQ's Site Assessment Program as a high priority for a preliminary assessment with sampling. Contaminants of concern include petroleum products, including gasoline, diesel, and heavy oils (lubricating oils and waste oil), solvents, herbicides/pesticides, and asbestos. The risk to the Project from this site is low based upon no significant spills or releases having been reported by Mt. Hood Rail Company and due to its distance from the Project build alternatives.</p>
<p>Mobil Oil Bulk Plant 2680 Dock Road, Hood River, OR 97031 0.15 southwest of Alternative EC-2, Alternative EC-1, and Alternative EC-3</p>	5	<p>A soil and groundwater investigation in 2008 confirmed the presence of petroleum contamination in the soil and groundwater for this site. DEQ has recommended that additional investigation and remedial actions be performed for this site. The risk to the Project from this site is low due to its distance from the Project build alternatives.</p>
<p>Carson Oil Company 2660 Dock Road, Hood River, OR 97031 0.10 southwest of Alternative EC-2, Alternative EC-1, and Alternative EC-3</p>	6	<p>This site has been identified by DEQ's Site Assessment Program as a high priority for a preliminary assessment with sampling. Contaminants of concern include petroleum products including gasoline, diesel, and heavy oils (lubricating oils and waste oil). The risk to the Project from this site is low based upon no significant spills or releases having been reported by Carson and due to its distance from the Project build alternatives.</p>

Exhibit 15. Sites of Environmental Concern to the Project



4.5. Historic Site Conditions

Historic site conditions of the API were evaluated by reviewing readily available information including historic topographic maps and aerial photographs. Sanborn fire insurance maps were requested, but not available for the API. To identify potential sites of environmental concern not included in the EDR Report, available information from historical mapping and aerial photography was reviewed to identify sites that had operations with potential environmental concerns. Historical research efforts developed an understanding of the types of land uses that existed within the API, hazardous materials historically associated with these land uses, and potential waste streams from these land uses.

An inventory of historical land use was compiled using U.S. Geological Survey Maps for White Salmon, Washington, years 1978 and 1994 and Hood River, Oregon, years 1979 and 1994. Aerial photographs from 1935 to 2017 were reviewed to determine document changes to land use. Results of the historical research are summarized in this section and in the text of this report as appropriate.

A review of historical maps and photographs identified a general trend of increased development from past maps to more recent maps. The Hood River Bridge appears on all maps and aerial photographs. Railroad grade is present on both the Washington and Oregon sides of the Columbia River on all maps and aerial photographs. As shown on historical sources, the alignment of the Hood River Bridge has not changed since being built in 1924 except for the northern terminus. Other modifications to the approach span on the Oregon side as well as changes to the Hood River Marina are also identified.

In 1935, prior to the completion of the Bonneville Dam and the subsequent flooding of the Columbia River to its current pool depth, the bridge was in its current configuration except for the landing points. The connection to SR 14 with the Hood River Bridge is to the west of its current connection near the current intersection of N. Dock Grade Road and SR 14. There is substantially more available shoreline on the north and south sides of the Columbia River as evident by the location of the lift span of the Hood River Bridge relative to the north shoreline, which is much closer to the lift span than in the current condition. The Port marina facilities had not been constructed. The Carson Oil Company facilities had been constructed in the City of Hood River.

In 1947 the Bonneville pool reached its current depth and the landings at both the City of White Salmon and City of Hood River sides are consistent with the current configurations. Land uses near the bridge connection with SR 14 in the City of White Salmon were primarily agricultural. In Oregon, land on either side of the approach to the Hood River Bridge was undeveloped and the area east of the bridge approach appears to be a lagoon.

In 1952 the Washington side remained largely unchanged while the Oregon side shows the construction of the I-84 interchange with Button Bridge Road. Lagoon areas east and upstream of the bridge approach are beginning to be filled in to accommodate the interchange and I-84. West of Button Bridge Road is undeveloped with respect to marina facilities.

In 1955 the Washington side remained largely unchanged while the Oregon side shows the continued construction of the I-84 interchange with Button Bridge Road, including the I-84 bridge over Hood River.

By 1973 the Washington side shows land clearing around the current Bridge Mart gas station. The Oregon side shows the current alignment of I-84 and the current interchange with Button Bridge Road. The commercial development area along E. Marina Way has been constructed as well as the Port marina and portions of the E. Port Marina Drive street network.

Other uses within the Project area appear to be similar to current conditions, including uses adjacent to the northern side of the Columbia River in the town of Bingen, Washington, dating back to at least 1957. The 1978 topographic map is the first map source reviewed that identifies the backfilled area along the Oregon shoreline within the API. The 1978 topographic map also identifies structures within the area of backfill. Specific land uses are not discernable at the level of detail of these historical sources.

The 1981 U.S. Department of Agriculture color infrared aerial photograph shows increased development adjacent to SR 14 on the Washington side. On the Oregon side, the full build-out of the marina facilities and the E. Port Marina Drive street network are clearly visible.

Between 1984 and 1990 the only significant change in land use was the construction of the Best Western Hotel and the Riverside Suites east of Button Bridge Road on the Oregon side. After 1990, the only major change was the construction and operation of the Bridge RV Park along SR 14, which was present in the 1990 aerial photograph. Subsequent aerial photographs identify the API including the Hood River Bridge and adjacent lands in approximately the same condition and level of land use as they appeared at the time of site reconnaissance for this Project. It is important to note that the aerial photograph from 2002 shows several areas of scattered debris and storage along the shoreline of the Vanguard Nursery property, which is accessed from S. Dock Grade Road along the south side of SR 14.

Information obtained from the Southwest Washington Regional Transportation Council (RTC) identified potential hazardous material located around the former City of Bingen and City of White Salmon docks. The location of these docks are on the submerged portions of the properties currently owned by Vanguard Nursery and Columbia River Treaty Fishing Access Site. Potential hazardous materials may have resulted from activities associated with the use of these docks in the late 1800s (RTC 2003).

4.6. Data Validation

Based on the results of the EDR Report and historical background analysis, electronic files from the EPA, Ecology, and DEQ were reviewed. The focus of the review was to identify sites that may have not been correctly identified within the EDR Report or may not have included the most updated information regarding current environmental conditions within the API.

Electronic files from EPA, Ecology, and DEQ did not identify any additional sites of environmental concern to the Project area. However, additional site investigation work by Ecology and DEQ since the publishing of the Draft EIS has determined that six sites could still pose a risk to the Project (Exhibit 14). At the time of the writing of the 2003 Hazardous Materials Technical Report, these six sites were reviewed and eliminated from further consideration as a risk to the Project in the Draft EIS.

4.7. Field Reconnaissance

Field reconnaissance activities were performed on May 6 and 7, 2019. Areas in the API on the Washington side include areas of undeveloped land from SR 14 to the Washington shoreline, a Bridge Mart Service Station, the Bridge RV Park and Campground, and WSDOT Park and Ride along SR 14. The tribal treaty fishing rights site is located between the alignments of Alternative EC-1 and Alternative EC-2 along the south side of SR 14. The Vanguard Nursery property is located west of the tribal treaty fishing rights site and is accessed from S. Dock Grade Road along the south side of SR 14. A Northwest Pipeline natural gas meter site is located to the immediate north of the existing intersection of the Hood River Bridge with SR 14. The BNSF Railway tracks approximately parallel the river south of SR 14.

Areas in the API on the Oregon side are primarily commercial development to the east and recreational facilities to the west. The Riverside multi-unit office building and Shell and Chevron Service Stations are directly adjacent to the existing alignment to the east. Businesses located further east include two restaurants and three Best Western hotel buildings and associated parking lot. A boat dock extends into the Columbia River running parallel to the shoreline upstream of the existing bridge. I-84 and the I-84 off- and on-ramps are located to the south of the API. The western portion of the API includes the Port headquarters building, associated parking lots, a public boat launch, fuel dock operated as a concession by the nearby Shell Service Station (with water and pump-out station), E. Port Marina Drive, roadside landscaping, and a fenced-in area with several pad-mounted transformers. Further west is the Hood River Marina, and Port Marina Park. The Waterfront Trail is also located on the shoreline running under the existing bridge. The existing toll booth station is located on the south approach ramp to the Hood River Bridge.

5. ENVIRONMENTAL CONSEQUENCES

5.1. No Action Alternative

5.1.1. Direct Impacts

The proposed Hood River Bridge would not be constructed under this alternative; direct and operational impacts related to hazardous materials are not expected.

If a catastrophic event occurred such as an earthquake, landslide, or barge or vessel strike, the bridge could be damaged or collapse into the river. Direct impacts from a catastrophe could include release of hazardous materials such as lead-based paint chips from the bridge, asbestos and hydraulic fluids entering the water from bridge infrastructure, as well as the potential that all or part of the bridge superstructure could fall into the Columbia River.

5.1.2. Indirect Impacts

While the existing bridge is in operation, spills of hazardous materials resulting from vehicle accidents on the bridge deck could potentially enter the Columbia River through the steel grate deck. Spills of hazardous materials resulting from vehicular accidents would be less likely to occur along the existing bridge with the No Action Alternative when the crossing is closed to vehicular traffic. However, it is possible that spills of hazardous materials resulting from vehicular accidents would be more likely to occur along alternative routes that function as detour routes during bridge closure with the No Action Alternative than with Alternative EC-2, Alternative EC-1, and Alternative EC-3.

5.2. Preferred Alternative EC-2

5.2.1. Construction Impacts

Potential hazardous material impacts related to construction of Alternative EC-2 are those conditions or actions that result in an adverse impact to human health and the environment. Construction of Alternative EC-2 would potentially impact areas where historic and current land use has included the use, generation, storage, release, or disposal of hazardous materials and petroleum products. Specific areas with potential hazardous materials impacts have been identified based on historic and current land use. Impacts are related to contained hazardous materials, demolition of existing structures and construction in areas of potential soil, sediment, and/or ground water contamination. Northwest

Pipeline meter station with historic mercury contamination has been identified as a specific area of hazardous materials impacts for this alternative. Mercury-contaminated soils may be encountered for this alternative that would require cleanup during project construction.

The Alternative EC-2 alignment crosses directly over the BNSF Railway tracks located on the Washington side of the Columbia River. Construction activities over water (at pier locations) and near the former City of Bingen and City of White Salmon docks (now currently submerged portions of the properties containing the Columbia River Treaty Fishing Access Site) may encounter hazardous materials and areas of contaminated soil, sediment, and/or groundwater. It is possible that hazardous materials have been spilled along the railroad grade during operation.

Several pole-mounted transformers containing mineral insulating oil are located along SR 14. These transformers may need to be moved for construction of this alternative. If the pole mounted transformers along SR 14 containing mineral insulating oil are not handled correctly, PCBs could be released into the ground or water.

Potential environmental issues would be associated with asbestos and/or lead based paint located within the existing bridge, tollbooth and associated equipment shed during demolition. A bridge demolition plan has not been prepared. Potential impacts resulting from the bridge demolition would need to be addressed through a bridge demolition plan. In addition to encountering hazardous materials, there would be the potential for accidental spills of hazardous materials during construction. Relatively small quantities of fuels (including diesel, gasoline, and propane) for various pieces of small equipment would likely be stored at a construction staging area. Concrete would also be poured to connect new bridge segments. There would be the potential for accidental spills of these materials with a risk of polluting the waterway or ground.

No impacts related to hazardous materials are anticipated for construction on the Oregon side of the API.

5.2.2. Direct Impacts

Direct impacts related to hazardous materials are not expected for this alternative. Operation impacts for this alternative include possible releases of hazardous materials (e.g., fuel spills during vehicle accidents, bridge maintenance). Spills would also have the potential to contaminate the stormwater water quality facilities should hazardous materials migrate off the bridge.

5.2.3. Indirect Impacts

No indirect impacts are expected to be associated with hazardous materials for this alternative.

5.3. Alternative EC-1

5.3.1. Construction Impacts

The Alternative EC-1 alignment crosses directly over the Vanguard Nursery property and BNSF Railway tracks located on the Washington side of the Columbia River. Construction activities over water (at pier locations) and near the former City of Bingen and City of White Salmon docks (now currently submerged portions of the properties containing the nursery and Columbia River Treaty Fishing Access Site) and railroad line may encounter hazardous materials and areas of contaminated soil, sediment, and/or groundwater. It is possible that hazardous materials have been spilled along the railroad grade during operation.

Potential environmental issues may be associated with the use of pesticides, fertilizers, and insecticides at the nursery property. Unidentified pole- or pad-mounted transformers containing mineral insulating oil may be located within the nursery property along the Alternative EC-1 alignment. These transformers may need to be moved for construction of this alternative.

Construction impacts related to bridge demolition resulting from Alternative EC-1 would be the same as Alternative EC-2.

No impacts related to hazardous materials are anticipated for construction on the Oregon side of the API.

5.3.2. Direct Impacts

Direct impacts resulting from Alternative EC-1 would be the same as Alternative EC-2.

5.3.3. Indirect Impacts

No indirect impacts are expected to be associated with hazardous materials for this alternative.

5.4. Alternative EC-3

5.4.1. Construction Impacts

The Alternative EC-3 alignment crosses directly over the BNSF Railway tracks located on the Washington side of the Columbia River. Construction activities over water (at pier locations) may encounter hazardous materials and areas of contaminated soil, sediment, and/or groundwater. It is possible that hazardous materials have been spilled along the railroad grade during operation. Several pole-mounted transformers containing mineral insulating oil are located along SR 14. These transformers may need to be moved for construction of this alternative.

Construction impacts related to bridge demolition resulting from Alternative EC3-3 would be the same as Alternative EC-2.

No impacts related to hazardous materials are anticipated for construction on the Oregon side of the API.

5.4.2. Direct Impacts

Direct impacts resulting from Alternative EC-3 would be the same as Alternative EC-2.

5.4.3. Indirect Impacts

No indirect impacts are expected to be associated with hazardous materials for this alternative.

5.5. Summary of Impacts by Alternative

Exhibit 16 provides a comparison of anticipated hazardous materials impacts by alternative.

Exhibit 16. Summary of Hazardous Materials Impacts by Alternative

Impacts	No Action Alternative	Preferred Alternative EC-2	Alternative EC-1	Alternative EC-3
Construction Impacts	<ul style="list-style-type: none"> • None 	<ul style="list-style-type: none"> • Potential contaminated sediments along the submerged lands of the Columbia River • Potential hazardous materials within the railroad right-of-way • Potential hazardous materials as part of bridge and tollbooth demolition • Potential for hazardous material spills to water or ground • Northwest Pipeline meter station 	<ul style="list-style-type: none"> • Potential hazardous materials at the nursery and submerged docks • Potential contaminated sediments along the submerged lands of the Columbia River • Potential hazardous materials within the railroad right-of-way • Potential hazardous materials as part of bridge and tollbooth demolition • Potential for hazardous material spills to water or ground 	<ul style="list-style-type: none"> • Potential contaminated sediments along the submerged lands of the Columbia River • Potential hazardous materials within the railroad right-of-way • Potential hazardous materials as part of bridge and tollbooth demolition • Potential for hazardous material spills to water or ground
Direct Impacts	<ul style="list-style-type: none"> • None 			
Indirect Impacts	<ul style="list-style-type: none"> • Spills could continue to discharge directly to the Columbia River • Spills may occur on alternative routes after closure of the bridge 	<ul style="list-style-type: none"> • Spills would no longer discharge directly to the Columbia River • Spills could migrate off the bridge into stormwater facilities 		

6. AVOIDANCE, MINIMIZATION, AND/OR MITIGATION MEASURES

6.1. Construction Impacts

The following measures would be implemented by the bridge owner to avoid, minimize, or mitigate construction impacts to hazardous materials:

- Characterize soil, sediment, and groundwater conditions within and adjacent to the alignment prior to construction, and remediate, if necessary. This includes the characterization of soil, sediment, and groundwater at pier locations within the Columbia River because of historic industrial uses along the Columbia River.
- Arrange with utilities to remove and relocate transformers, as necessary, along the alignment.
- Arrange with Northwest Pipeline company to relocate the natural gas metering station (Alternative EC-2 only).
- Conduct pre-removal surveys for asbestos, PCBs, and lead for the existing bridge and all other structures to be removed. If necessary, proceed with removal and disposal in accordance with regulations prior to removal of the existing bridge. Prepare pollution prevention plans and hazardous materials containment plans in accordance with WSDOT Standard Specification Section 1-07.15(1) "Spill Prevention, Control and Countermeasures Plan," and ODOT Standard Specification Section 00290.29(g) "Spills and Releases" and Section 00290.30 "Pollution Control."
- Wash-water from concrete delivery trucks, pumping equipment, and tools will also be similarly (impervious basins) contained. Treated equipment entering state waters (including barges, boats, cranes, etc.) would be maintained to prevent any visible sheen from petroleum products from appearing on the water's surface. No oil, fuel, or chemicals would be discharged into the Columbia River. Fuel hoses, oil drums, oil or fuel transfer valves and fittings, etc. would be checked regularly for drips or leaks; they would be maintained to prevent spills. Concentrated waste or spilled chemicals would be removed from the site and disposed of at a facility approved by Washington Department of Ecology, Oregon Department of Environmental Quality, or the appropriate county health department.
- Spills into the Columbia River, or onto land, with a potential to enter the water would be reported immediately to relevant agencies including U.S. Environmental Protection Agency, U.S. Coast Guard, Oregon Department of Environmental Quality, and Washington State Department of Ecology. Emergency spill control equipment would be on-site at all times. If a spill occurs, containment and clean-up efforts would begin immediately and be completed as soon as possible, taking precedence over normal work. Paint and solvent spills should be considered as oil spills and thus prevented from entering the Columbia River.
- Assess the Vanguard Nursery property for areas of potential contamination prior to property acquisition (Alternative EC-1 only).
- Conduct site assessments, as necessary, to evaluate soil, sediment, and groundwater conditions near the hazardous materials. Evaluate soil conditions near construction as grading and drilling activities occur. Remove and dispose of hazardous materials, and remediate contaminated soil, sediment, and groundwater in accordance with applicable regulations.

- Evaluate soil conditions along the railroad grade as construction grading occurs. If contaminated soil is suspected, assess soil conditions and remediate, as necessary, in accordance with applicable regulations.
- If soil and groundwater contamination that has not previously been assessed is encountered during drilling, clearing, and grading activities in the Project footprint, these impacts would be mitigated by assessment and remediation following WSDOT Standard Specification Section 1-07.5(3) "State Department of Ecology" and ODOT Standard Specification Section 00290.29(f) "Unexpected Contamination."

6.2. Long-Term Impacts

No measures are required to avoid, minimize, or mitigate long-term impacts to hazardous materials.

7. PREPARERS

Individuals involved in preparing this technical report are identified in Exhibit 17.

Exhibit 17. List of Preparers

Name	Role	Education	Years of Experience
Peter Geiger	Hazardous Materials Lead	MSc, Physics BS, Physics	31
Patrick Romero, INCE, ENV SP	Hazardous Materials QC Reviewer	MS, Environmental Policy and Management BS, Environmental Science	20
Angela Findley	Project Manager; QC	MS, Forest Resources BA, Mathematics	25
Scott Polzin, PMP	Environmental Task Lead; QC	MCRP, Planning BS, Finance	24

8. REFERENCES

Ash Creek Associates, Inc. 2008. Site Investigation Report, Former Mobil – Hood River, Environmental Cleanup Site Information No. 3370, Hood River, Oregon.

Environmental Data Resources, Inc. (EDR). 2019a. The EDR Aerial Photo Decade Package, Hood River Bridge, OR 97031. Inquiry Number: 5622424.8.

Environmental Data Resources, Inc. (EDR). 2019b. The EDR Historical Topo Map Report, Hood River Bridge, OR 97031. Inquiry Number: 5622424.4.

Environmental Data Resources, Inc. (EDR). 2019c. The EDR Radius Map with GeoCheck, Hood River Bridge, OR 97031. Inquiry Number: 5622424.2s.

Oregon Department of Environmental Quality (DEQ). 2010 DEQ Site Assessment Program - Strategy Recommendation, Mount Hood Railroad Yard.

Oregon Department of Environmental Quality (DEQ). 2011 DEQ Site Assessment Program - Strategy Recommendation, Carson Oil Bulk Plant – Hood River.

Oregon Department of Environmental Quality (DEQ). 2019a. Environmental Cleanup Site Information. <https://www.deq.state.or.us/lq/ecsi/ecsiquery.asp?listtype=lis&listtitle=Environmental+Cleanup+Site%20Information+Database>. Accessed April 26, 2019.

Oregon Department of Environmental Quality (DEQ). 2019b. Leaking Underground Storage Tank Cleanup Site Database. <https://www.deq.state.or.us/lq/tanks/lust/LustPublicLookup.asp>. Accessed April 26, 2019.

Oregon Department of Water Resources. 2019. Find a Well Report. <https://www.oregon.gov/OWRD/programs/GWWL/WCC/Pages/FindaWellLog.aspx>. Accessed April 24, 2019.

Parsons Brinckerhoff Quade & Douglas. 2003. SR-35 Columbia River Crossing Project Hazardous Materials Technical Report.

Southwest Washington Regional Transportation Council (RTC). 2003 Dale Robin's comments on Draft Hazardous Materials Discipline Report, April 2003.

U.S. Geological Survey (USGS). 1978. 7.5-minute Topographic Quadrangle Map. White Salmon. WASH. – OREG.

U.S. Geological Survey (USGS). 1979. 7.5-minute Topographic Quadrangle Map. Hood River. OREG. - WASH.

U.S. Geological Survey (USGS). 1994. 7.5-minute Topographic Quadrangle Map. White Salmon. WASH. – OREG.

U.S. Geological Survey (USGS). 1994. 7.5-minute Topographic Quadrangle Map. Hood River. OREG. - WASH.

Washington Department of Ecology (Ecology). 2019a. Cleanup Site Search. <https://apps.ecology.wa.gov/gsp/SiteSearchPage.aspx>. Accessed April 29, 2019.

Washington Department of Ecology (Ecology). 2019b. Leaking Underground Storage Tanks List. <https://apps.ecology.wa.gov/tcpwebreporting/reports/cleanup/lust>. Accessed April 29, 2019.

Washington Department of Ecology (Ecology). 2019c. Washington State Well Report Viewer. <https://fortress.wa.gov/ecy/wellconstruction/map/wclswebMap/default.aspx>. Accessed April 24, 2019.

ATTACHMENT A

EDR Report

This page intentionally left blank.

Hood River Bridge

1000 E. Port Marina Drive
Hood River, OR 97031

Inquiry Number: 5622424.2s
April 16, 2019

The EDR Radius Map™ Report with GeoCheck®



6 Armstrong Road, 4th floor
Shelton, CT 06484
Toll Free: 800.352.0050
www.edrnet.com

TABLE OF CONTENTS

<u>SECTION</u>	<u>PAGE</u>
Executive Summary	ES1
Overview Map	2
Detail Map	3
Map Findings Summary	4
Map Findings	8
Orphan Summary	172
Government Records Searched/Data Currency Tracking	GR-1
 <u>GEOCHECK ADDENDUM</u>	
Physical Setting Source Addendum	A-1
Physical Setting Source Summary	A-2
Physical Setting SSURGO Soil Map	A-5
Physical Setting Source Map	A-8
Physical Setting Source Map Findings	A-10
Physical Setting Source Records Searched	PSGR-1

Thank you for your business.
Please contact EDR at 1-800-352-0050
with any questions or comments.

Disclaimer - Copyright and Trademark Notice

This Report contains certain information obtained from a variety of public and other sources reasonably available to Environmental Data Resources, Inc. It cannot be concluded from this Report that coverage information for the target and surrounding properties does not exist from other sources. **NO WARRANTY EXPRESSED OR IMPLIED, IS MADE WHATSOEVER IN CONNECTION WITH THIS REPORT. ENVIRONMENTAL DATA RESOURCES, INC. SPECIFICALLY DISCLAIMS THE MAKING OF ANY SUCH WARRANTIES, INCLUDING WITHOUT LIMITATION, MERCHANTABILITY OR FITNESS FOR A PARTICULAR USE OR PURPOSE. ALL RISK IS ASSUMED BY THE USER. IN NO EVENT SHALL ENVIRONMENTAL DATA RESOURCES, INC. BE LIABLE TO ANYONE, WHETHER ARISING OUT OF ERRORS OR OMISSIONS, NEGLIGENCE, ACCIDENT OR ANY OTHER CAUSE, FOR ANY LOSS OF DAMAGE, INCLUDING, WITHOUT LIMITATION, SPECIAL, INCIDENTAL, CONSEQUENTIAL, OR EXEMPLARY DAMAGES. ANY LIABILITY ON THE PART OF ENVIRONMENTAL DATA RESOURCES, INC. IS STRICTLY LIMITED TO A REFUND OF THE AMOUNT PAID FOR THIS REPORT.** Purchaser accepts this Report "AS IS". Any analyses, estimates, ratings, environmental risk levels or risk codes provided in this Report are provided for illustrative purposes only, and are not intended to provide, nor should they be interpreted as providing any facts regarding, or prediction or forecast of, any environmental risk for any property. Only a Phase I Environmental Site Assessment performed by an environmental professional can provide information regarding the environmental risk for any property. Additionally, the information provided in this Report is not to be construed as legal advice.

Copyright 2019 by Environmental Data Resources, Inc. All rights reserved. Reproduction in any media or format, in whole or in part, of any report or map of Environmental Data Resources, Inc., or its affiliates, is prohibited without prior written permission.

EDR and its logos (including Sanborn and Sanborn Map) are trademarks of Environmental Data Resources, Inc. or its affiliates. All other trademarks used herein are the property of their respective owners.

EXECUTIVE SUMMARY

A search of available environmental records was conducted by Environmental Data Resources, Inc (EDR). The report was designed to assist parties seeking to meet the search requirements of EPA's Standards and Practices for All Appropriate Inquiries (40 CFR Part 312), the ASTM Standard Practice for Environmental Site Assessments (E 1527-13), the ASTM Standard Practice for Environmental Site Assessments for Forestland or Rural Property (E 2247-16), the ASTM Standard Practice for Limited Environmental Due Diligence: Transaction Screen Process (E 1528-14) or custom requirements developed for the evaluation of environmental risk associated with a parcel of real estate.

TARGET PROPERTY INFORMATION

ADDRESS

1000 E. PORT MARINA DRIVE
HOOD RIVER, OR 97031

COORDINATES

Latitude (North): 45.7134620 - 45° 42' 48.46"
Longitude (West): 121.5001200 - 121° 30' 0.43"
Universal Transverse Mercator: Zone 10
UTM X (Meters): 616740.4
UTM Y (Meters): 5063088.0
Elevation: 77 ft. above sea level

USGS TOPOGRAPHIC MAP ASSOCIATED WITH TARGET PROPERTY

Target Property Map: 6004439 WHITE SALMON, WA
Version Date: 2014

Southwest Map: 6067146 HOOD RIVER, OR
Version Date: 2014

AERIAL PHOTOGRAPHY IN THIS REPORT

Portions of Photo from: 20150719
Source: USDA

MAPPED SITES SUMMARY

Target Property Address:
1000 E. PORT MARINA DRIVE
HOOD RIVER, OR 97031

Click on Map ID to see full detail.

MAP ID	SITE NAME	ADDRESS	DATABASE ACRONYMS	RELATIVE ELEVATION	DIST (ft. & mi.) DIRECTION
A1	HOOD RIVER TEXACO	1046 E MARINA WAY	EDR Hist Auto	Higher	1 ft.
A2	COLUMBIA ROOM, INC.	1046 E MARINA WAY	OR AIRS	Higher	1 ft.
A3	SHELL	940 E MARINA DRIVE	FINDS	Higher	1 ft.
A4	AERO SPRAY	PORT MARINA PARK	OR LUST, OR UST	Higher	1 ft.
A5	COLUMBIA ROOM INC	1108 E MARINA WAY	EDR Hist Auto	Higher	1 ft.
A6	HOOD RIVER TEXACO	1100 E MARINA WAY	EDR Hist Auto	Higher	1 ft.
A7	FAST SERV HOOD RIVER	949 E MARINA WAY	EDR Hist Auto	Higher	1 ft.
A8	HOOD RIVER CHEVRON	949 E MARINA WAY	ICIS, FINDS, ECHO	Higher	1 ft.
A9	HOOD RIVER CHEVRON	949 E MARINA WAY	OR UST	Higher	1 ft.
A10	DM STEVENSON RANCH/S	1046 E MARINA WAY	OR UST	Higher	1 ft.
A11	HOOD RIVER TEXACO MA	1046 E MARINA WAY	ICIS, FINDS, ECHO	Higher	1 ft.
A12		HOOD RIVER BRIDGE I-	OR SPILLS	Higher	1 ft.
B13	NW PIPELINE ST WHITE	HWY 14	WA VCP, FINDS	Higher	1 ft.
B14	NW PIPELINE ST HOOD	HWY 14	WA VCP, FINDS	Higher	1 ft.
15	BRIDGE MART	65205 HWY 14	WA UST, FINDS, WA Financial Assurance	Higher	1 ft.
C16	HALESTORM INC	65205 HWY 14	EDR Hist Auto	Higher	1 ft.
C17	BRIDGE HIGHWAY STORE	HWY 14 & DOCK RD	WA UST	Higher	1 ft.
C18	BRIDGE HIGHWAY STORE	HWY 14 & DOCK RD	FINDS	Higher	1 ft.
D19	WAUBISH ST HEATING O	725 SW WAUBISH ST	FINDS	Higher	1 ft.
D20	WAUBISH ST HEATING O	725 SW WAUBISH ST	WA SPILLS	Higher	1 ft.
E21		100 E PORT MARINA DR	OR SPILLS	Higher	1 ft.
F22	NORTH SHORE MEDICAL	65371 HIGHWAY 14	FINDS, ECHO	Higher	1 ft.
F23	CII WHITE SALMON	65405 HWY 14	FINDS	Higher	1 ft.
E24		NEAR KOBERG STATE PA	OR SPILLS	Higher	1 ft.
A25	COLUMBIA ROOM, INC.	949 E MARINA WAY	OR HAZMAT, OR AIRS	Higher	1 ft.
G26	HOOD RIVER I-84 ON-R	EASTBOUND ON-RAMP, E	OR SWF/LF	Higher	1 ft.
G27	HOOD RIVER I-84 ON-R	EASTBOUND ONRAMP, EX	OR ECSI, OR VCP	Higher	1 ft.
G28	VILLAGE TEXACO	I84 & HWY 35	OR LUST, OR UST	Higher	1 ft.
H29	CARSON OIL HOOD RIVE	2660 DOCK RD	OR ECSI, OR AST, ICIS, FINDS, ECHO, OR AIRS, OR...	Higher	3, 0.001,
H30	CARSON OIL BULK PLAN	2660 DOCK RD	OR RGA HWS	Higher	3, 0.001,
H31	CARSON OIL CO	2660 DOCK RD	EDR Hist Auto	Higher	3, 0.001,
H32	CARSON OIL COMPANY	2660 DOCK RD	RCRA NonGen / NLR	Higher	3, 0.001,
H33	CARSON OIL - HOOD RI	2660 DOCK RD	OR RGA HWS	Higher	3, 0.001,
34		720 E. PORT MARINA D	OR SPILLS	Higher	112, 0.021, SE
35		RIVER MM 177	OR SPILLS	Higher	131, 0.025, West
I36		300 E. PORT MARINA W	OR SPILLS	Higher	137, 0.026, WSW
J37		UNDERWOOD FRUIT & WA	WA SPILLS	Higher	260, 0.049, ENE
K38	HOOD RIVER SAND, GRA	2630 OLD COLUMBIA RI	OR AST, OR AIRS, OR HSIS, OR NPDES	Higher	263, 0.050, South
K39	HOOD RIVER SAND GRAV	2630 OLD COLUMBIA RI	OR UST	Higher	263, 0.050, South

MAPPED SITES SUMMARY

Target Property Address:
1000 E. PORT MARINA DRIVE
HOOD RIVER, OR 97031

Click on Map ID to see full detail.

MAP ID	SITE NAME	ADDRESS	DATABASE ACRONYMS	RELATIVE ELEVATION	DIST (ft. & mi.) DIRECTION
K40	HOOD RIVER SAND AND	2630 OLD COLUMBIA RI	FINDS	Higher	263, 0.050, South
K41	HOOD RIVER SAND GRAV	2630 OLD COLUMBIA DR	OR LUST	Higher	263, 0.050, South
H42	DOCK ROAD BULK PLANT	DOCK RD.	OR ECSI	Higher	308, 0.058, SW
H43	MOBIL OIL BULK PLANT	2680 DOCK RD.	OR ECSI	Higher	407, 0.077, SW
H44	SMITH OIL BULK PLANT	2680 DOCK RD	FINDS	Higher	407, 0.077, SW
H45	MOBIL OIL BULK PLANT	2680 DOCK RD	OR RGA HWS	Higher	407, 0.077, SW
H46	SMITH OIL BULK PLANT	2680 DOCK RD	OR RGA HWS	Higher	407, 0.077, SW
L47	BROWNING TIMBER INC	RTE 1 BOX 224	FINDS	Higher	502, 0.095, NNE
I48		I 84 MP 64	OR SPILLS	Higher	522, 0.099, WSW
L49	BROWNING TIMBER INC	RT 1 BOX 224	WA UST	Higher	529, 0.100, NNE
J50	UNDERWOOD FRUIT AND	6550 WA-14	FINDS, ECHO	Higher	582, 0.110, ENE
L51	NORTHWEST PIPELINE G	HWY 14 T3N R10E S25	RCRA NonGen / NLR, WA MANIFEST	Higher	584, 0.111, NNE
L52	NORTHWEST PIPELINE G	HWY 14 T3N R10E S25	FINDS, ECHO	Higher	584, 0.111, NNE
53		HWY 35 & HWY 30	OR SPILLS	Higher	620, 0.117, SSW
M54	JACKPOT 01-424	559 E JEWETT AVE	FINDS	Higher	716, 0.136, NE
M55	JACKPOT 01-424	559 E JEWETT AVE	WA RGA HWS	Higher	716, 0.136, NE
M56	JACKPOT 01-424	559 E JEWETT AVE	WA UST, WA VCP	Higher	716, 0.136, NE
L57			WA SPILLS	Higher	728, 0.138, NNE
L58	BMS INVESTMENTS A PA	25 E JEWETT BLVD	WA UST	Higher	737, 0.140, NE
L59		HWY 14 AT MP 26	WA SPILLS	Higher	738, 0.140, NNE
N60	WHITE SALMON DENTAL	331 E JEWETT BLVD	FINDS	Higher	752, 0.142, NE
M61	TOWN PUMP GAS STATIO	521 E JEWETT BLVD	WA CSCSL, WA LUST, FINDS	Higher	760, 0.144, NE
M62	TOWN PUMP GAS STATIO	521 E JEWETT BLVD	WA RGA LUST	Higher	760, 0.144, NE
M63	TOWN PUMP	521 EAST JEWETT BLVD	WA RGA LUST	Higher	760, 0.144, NE
M64	TOWN PUMP GAS STATIO	521 EAST JEWETT BLVD	WA RGA LUST	Higher	760, 0.144, NE
M65	TOWN PUMP GAS STATIO	521 E JEWETT BLVD	WA RGA HWS	Higher	760, 0.144, NE
M66	TOWN PUMP GAS STATIO	521 EAST JEWETT BLVD	WA UST	Higher	760, 0.144, NE
67	UNDERWOOD FRUIT	6550 STATE RD 14	WA NPDES	Higher	765, 0.145, ENE
N68	BMS INVESTMENTS	25 E JEWETT BLVD	FINDS	Higher	777, 0.147, NE
M69	JACKPOT 01-424	559 E JEWETT AVE	WA RGA LUST	Higher	779, 0.148, NE
N70	ICE INC	225 E JEWETT AVE	WA UST, FINDS	Higher	784, 0.148, NE
O71	NICHOLS BOAT WORKS	1 NICHOLS PARKWAY	OR NPDES	Higher	798, 0.151, WSW
O72	NICHOLS BOAT WORKS C	N 2ND ST EXTENDED	OR CRL, OR ECSI, OR ENG CONTROLS, OR INST CONTROL,	Higher	798, 0.151, WSW
M73	TOWN PUMP	520 E JEWETT BLVD	WA RGA LUST	Higher	800, 0.152, NE
M74	TOWN PUMP STATION	520 EAST JEWETT BLVD	WA RGA HWS	Higher	800, 0.152, NE
N75	PANELOG	JEWETT & ESTES	WA RGA LUST	Higher	824, 0.156, NE
O76	NICHOLS LANDING HOTE	E HOOD RIVER FRONTAG	OR UIC	Higher	829, 0.157, WSW
N77	HEIDIS GAS & DELI	320 JEWETT BLVD	FINDS	Higher	846, 0.160, NE
P78	WA317948388 - SAGETE	186 E JEWETT BLVD	FINDS	Higher	853, 0.162, NE

MAPPED SITES SUMMARY

Target Property Address:
1000 E. PORT MARINA DRIVE
HOOD RIVER, OR 97031

Click on Map ID to see full detail.

MAP ID	SITE NAME	ADDRESS	DATABASE ACRONYMS	RELATIVE ELEVATION	DIST (ft. & mi.) DIRECTION
79	DUANE FORSBERG PROPE	103 SW EYRIE RD	FINDS	Higher	885, 0.168, NNW
Q80	VILLAGE TEXACO	I-84 & HWY 35	FINDS	Higher	887, 0.168, SW
N81	MID-COLUMBIA DRY CLE	34 W ESTES	EDR Hist Cleaner	Higher	901, 0.171, NE
O82	NICHOLS LANDING COMM	E HOOD RIVER FRONTAG	OR UIC	Higher	902, 0.171, WSW
N83	HEIDIS GAS & DELI	320 E JEWETT BLVD	WA RGA LUST	Higher	922, 0.175, NE
N84	YODEL'S	320 E JEWETT BLVD	WA RGA LUST	Higher	922, 0.175, NE
N85	STARVIN JOHNS DBA HE	320 E JEWETT BLVD	WA RGA LUST	Higher	922, 0.175, NE
N86	MANAHANS UNION 76 ST	320 E JEWETT	EDR Hist Auto	Higher	922, 0.175, NE
N87	PANELOG	320 E JEWETT BLVD	WA RGA LUST	Higher	922, 0.175, NE
N88	HEIDIS GAS & DELI	320 E JEWETT BLVD	WA CSCSL, WA LUST, WA UST, WA INST CONTROL	Higher	922, 0.175, NE
P89	WHITE SALMON DEPT OF	216 NE TAHOMISH ST	FINDS	Higher	935, 0.177, NE
P90	WHITE SALMON DEPT OF	216 NE TAHOMISH ST	WA UST	Higher	935, 0.177, NE
N91	MAX E LOGAN DBA MID-	80 NE ESTES	WA UST	Higher	1005, 0.190, NE
N92	MID COLUMBIA DRY CLE	80 NE ESTES	RCRA NonGen / NLR, CA HAZNET	Higher	1005, 0.190, NE
N93	MID-COLUMBIA DRY CLE	80 NE ESTES AVE	EDR Hist Cleaner	Higher	1005, 0.190, NE
N94	WHITE SALMON BAKING	80 NE ESTES AVE	FINDS, ECHO	Higher	1005, 0.190, NE
R95		110 RAILROAD STREET	OR SPILLS	Higher	1040, 0.197, WSW
Q96		311 E SHERMAN ST	OR HAZMAT	Higher	1101, 0.209, SW
O97	HATTENHAUER DISTRIBU	101 N 1ST STREET	OR LUST, OR HAZMAT, OR AIRS	Higher	1118, 0.212, WSW
O98	RIVERFRONT 76	101 N 1ST ST	EDR Hist Auto	Higher	1118, 0.212, WSW
O99	RIVERFRONT STATION	101 N 1ST STREET	OR UST	Higher	1118, 0.212, WSW
O100	HATTENHAUER DISTRIBU	101 N FIRST	OR HSIS	Higher	1118, 0.212, WSW
O101	RIVERFRONT STATION	101 N 1ST STREET	FINDS	Higher	1118, 0.212, WSW
Q102	MOUNT HOOD RAILROAD	RAILROAD AVE	FINDS	Higher	1136, 0.215, SW
Q103	MT. HOOD RAILROAD MA	FRONT & E STATE STS.	OR ECSI	Higher	1136, 0.215, SW
P104	KLICKITAT COUNTY PUD	110 W ESTES	WA UST, FINDS	Higher	1150, 0.218, NE
105	WHITE SALMON VALLEY	180 NW WASHINGTON	FINDS	Higher	1219, 0.231, NNE
S106	SPRINT COMMUNICATION	225 N MAIN ST	FINDS	Higher	1241, 0.235, NNE
R107	MT. HOOD RAILROAD CO	110 RAILROAD AVE.	FINDS, ECHO	Higher	1257, 0.238, WSW
R108	MT. HOOD RAILROAD CO	110 RAILROAD AVE.	OR UST	Higher	1257, 0.238, WSW
R109	MT. HOOD RAILROAD CO	110 RAILROAD AVE.	OR NPDES	Higher	1257, 0.238, WSW
T110	UNDERWOOD FRUIT & WA	6550 WASHINGTON STAT	SEMS, RMP	Higher	1285, 0.243, ENE
T111	UNDERWOOD FRUIT & WA	6550 WASHINGTON STAT	RMP	Higher	1313, 0.249, ENE
S112	UNITED TELEPHONE CO	255 N MAIN	FINDS	Higher	1314, 0.249, NNE
S113	UNITED TELEPHONE CO	255 N MAIN	WA UST	Higher	1314, 0.249, NNE

EXECUTIVE SUMMARY

TARGET PROPERTY SEARCH RESULTS

The target property was not listed in any of the databases searched by EDR.

DATABASES WITH NO MAPPED SITES

No mapped sites were found in EDR's search of available ("reasonably ascertainable ") government records either on the target property or within the search radius around the target property for the following databases:

STANDARD ENVIRONMENTAL RECORDS

Federal NPL site list

NPL..... National Priority List
Proposed NPL..... Proposed National Priority List Sites
NPL LIENS..... Federal Superfund Liens

Federal Delisted NPL site list

Delisted NPL..... National Priority List Deletions

Federal CERCLIS list

FEDERAL FACILITY..... Federal Facility Site Information listing

Federal CERCLIS NFRAP site list

SEMS-ARCHIVE..... Superfund Enterprise Management System Archive

Federal RCRA CORRACTS facilities list

CORRACTS..... Corrective Action Report

Federal RCRA non-CORRACTS TSD facilities list

RCRA-TSDF..... RCRA - Treatment, Storage and Disposal

Federal RCRA generators list

RCRA-LQG..... RCRA - Large Quantity Generators
RCRA-SQG..... RCRA - Small Quantity Generators
RCRA-CESQG..... RCRA - Conditionally Exempt Small Quantity Generator

Federal institutional controls / engineering controls registries

LUCIS..... Land Use Control Information System
US ENG CONTROLS..... Engineering Controls Sites List
US INST CONTROL..... Sites with Institutional Controls

EXECUTIVE SUMMARY

Federal ERNS list

ERNS..... Emergency Response Notification System

State and tribal landfill and/or solid waste disposal site lists

WA SWF/LF..... Solid Waste Facility Database

State and tribal leaking storage tank lists

INDIAN LUST..... Leaking Underground Storage Tanks on Indian Land

State and tribal registered storage tank lists

FEMA UST..... Underground Storage Tank Listing

WA AST..... Aboveground Storage Tank Locations

INDIAN UST..... Underground Storage Tanks on Indian Land

State and tribal voluntary cleanup sites

INDIAN VCP..... Voluntary Cleanup Priority Listing

State and tribal Brownfields sites

WA BROWNFIELDS..... Brownfields Sites Listing

ADDITIONAL ENVIRONMENTAL RECORDS

Local Brownfield lists

US BROWNFIELDS..... A Listing of Brownfields Sites

Local Lists of Landfill / Solid Waste Disposal Sites

OR SWRCY..... Recycling Facility Location Listing

OR HIST LF..... Old Closed SW Disposal Sites

WA SWRCY..... Recycling Facility List

INDIAN ODI..... Report on the Status of Open Dumps on Indian Lands

ODI..... Open Dump Inventory

DEBRIS REGION 9..... Torres Martinez Reservation Illegal Dump Site Locations

IHS OPEN DUMPS..... Open Dumps on Indian Land

Local Lists of Hazardous waste / Contaminated Sites

OR AOCONCERN..... Columbia Slough

US HIST CDL..... Delisted National Clandestine Laboratory Register

OR CDL..... Uninhabitable Drug Lab Properties

WA CDL..... Clandestine Drug Lab Contaminated Site List

US CDL..... National Clandestine Laboratory Register

Local Land Records

LIENS 2..... CERCLA Lien Information

EXECUTIVE SUMMARY

Records of Emergency Release Reports

HMIRS..... Hazardous Materials Information Reporting System
OR SPILLS 90..... SPILLS 90 data from FirstSearch
WA SPILLS 90..... SPILLS 90 data from FirstSearch

Other Ascertainable Records

FUDS..... Formerly Used Defense Sites
DOD..... Department of Defense Sites
SCRD DRYCLEANERS..... State Coalition for Remediation of Drycleaners Listing
US FIN ASSUR..... Financial Assurance Information
EPA WATCH LIST..... EPA WATCH LIST
2020 COR ACTION..... 2020 Corrective Action Program List
TSCA..... Toxic Substances Control Act
TRIS..... Toxic Chemical Release Inventory System
SSTS..... Section 7 Tracking Systems
ROD..... Records Of Decision
RAATS..... RCRA Administrative Action Tracking System
PRP..... Potentially Responsible Parties
PADS..... PCB Activity Database System
FTTS..... FIFRA/ TSCA Tracking System - FIFRA (Federal Insecticide, Fungicide, & Rodenticide Act)/TSCA (Toxic Substances Control Act)
MLTS..... Material Licensing Tracking System
COAL ASH DOE..... Steam-Electric Plant Operation Data
COAL ASH EPA..... Coal Combustion Residues Surface Impoundments List
PCB TRANSFORMER..... PCB Transformer Registration Database
RADINFO..... Radiation Information Database
HIST FTTS..... FIFRA/TSCA Tracking System Administrative Case Listing
DOT OPS..... Incident and Accident Data
CONSENT..... Superfund (CERCLA) Consent Decrees
INDIAN RESERV..... Indian Reservations
FUSRAP..... Formerly Utilized Sites Remedial Action Program
UMTRA..... Uranium Mill Tailings Sites
LEAD SMELTERS..... Lead Smelter Sites
US AIRS..... Aerometric Information Retrieval System Facility Subsystem
US MINES..... Mines Master Index File
ABANDONED MINES..... Abandoned Mines
DOCKET HWC..... Hazardous Waste Compliance Docket Listing
UXO..... Unexploded Ordnance Sites
FUELS PROGRAM..... EPA Fuels Program Registered Listing
WA AIRS..... Washington Emissions Data System
OR COAL ASH..... Coal Ash Disposal Sites Listing
WA COAL ASH..... Coal Ash Disposal Site Listing
OR DRYCLEANERS..... Drycleaning Facilities
WA DRYCLEANERS..... Drycleaner List
OR Enforcement..... Enforcement Action Listing
OR Financial Assurance..... Financial Assurance Information Listing
OR MANIFEST..... Manifest Information
WA UIC..... Underground Injection Wells Listing

EDR HIGH RISK HISTORICAL RECORDS

EDR Exclusive Records

EDR MGP..... EDR Proprietary Manufactured Gas Plants

EXECUTIVE SUMMARY

EDR RECOVERED GOVERNMENT ARCHIVES

Exclusive Recovered Govt. Archives

OR RGA LF..... Recovered Government Archive Solid Waste Facilities List
WA RGA LF..... Recovered Government Archive Solid Waste Facilities List
OR RGA LUST..... Recovered Government Archive Leaking Underground Storage Tank

SURROUNDING SITES: SEARCH RESULTS

Surrounding sites were identified in the following databases.

Elevations have been determined from the USGS Digital Elevation Model and should be evaluated on a relative (not an absolute) basis. Relative elevation information between sites of close proximity should be field verified. Sites with an elevation equal to or higher than the target property have been differentiated below from sites with an elevation lower than the target property.

Page numbers and map identification numbers refer to the EDR Radius Map report where detailed data on individual sites can be reviewed.

Sites listed in ***bold italics*** are in multiple databases.

Unmappable (orphan) sites are not considered in the foregoing analysis.

STANDARD ENVIRONMENTAL RECORDS

Federal CERCLIS list

SEMS: SEMS (Superfund Enterprise Management System) tracks hazardous waste sites, potentially hazardous waste sites, and remedial activities performed in support of EPA's Superfund Program across the United States. The list was formerly know as CERCLIS, renamed to SEMS by the EPA in 2015. The list contains data on potentially hazardous waste sites that have been reported to the USEPA by states, municipalities, private companies and private persons, pursuant to Section 103 of the Comprehensive Environmental Response, Compensation, and Liability Act (CERCLA). This dataset also contains sites which are either proposed to or on the National Priorities List (NPL) and the sites which are in the screening and assessment phase for possible inclusion on the NPL.

A review of the SEMS list, as provided by EDR, and dated 02/06/2019 has revealed that there is 1 SEMS site within approximately 0.25 miles of the target property.

<u>Equal/Higher Elevation</u>	<u>Address</u>	<u>Direction / Distance</u>	<u>Map ID</u>	<u>Page</u>
<i>UNDERWOOD FRUIT & WA</i>	<i>6550 WASHINGTON STAT</i>	<i>ENE 1/8 - 1/4 (0.243 mi.)</i>	<i>T110</i>	<i>142</i>

State- and tribal - equivalent CERCLIS

OR CRL: Sites that are or may be contaminated and may require cleanup.

A review of the OR CRL list, as provided by EDR, and dated 11/01/2018 has revealed that there is 1 OR CRL site within approximately 0.25 miles of the target property.

<u>Equal/Higher Elevation</u>	<u>Address</u>	<u>Direction / Distance</u>	<u>Map ID</u>	<u>Page</u>
<i>NICHOLS BOAT WORKS C</i>	<i>N 2ND ST EXTENDED</i>	<i>WSW 1/8 - 1/4 (0.151 mi.)</i>	<i>O72</i>	<i>82</i>

EXECUTIVE SUMMARY

Facility Status: No Further Action (Conditional)
Facility Id: 2553

OR ECSI: The Environmental Cleanup Site Information System records information about sites in Oregon that may be of environmental interest. The data come from the Department of Environmental Quality.

A review of the OR ECSI list, as provided by EDR, and dated 01/01/2019 has revealed that there are 6 OR ECSI sites within approximately 0.25 miles of the target property.

<u>Equal/Higher Elevation</u>	<u>Address</u>	<u>Direction / Distance</u>	<u>Map ID</u>	<u>Page</u>
HOOD RIVER I-84 ON-R Investigation: Suspect State ID Number: 5727	EASTBOUND ONRAMP, EX	0 - 1/8 (0.000 mi.)	G27	26
CARSON OIL HOOD RIVE Investigation: Suspect State ID Number: 1366	2660 DOCK RD	0 - 1/8 (0.001 mi.)	H29	28
DOCK ROAD BULK PLANT Investigation: Suspect State ID Number: 5655	DOCK RD.	SW 0 - 1/8 (0.058 mi.)	H42	54
MOBIL OIL BULK PLANT Investigation: Suspect State ID Number: 3370	2680 DOCK RD.	SW 0 - 1/8 (0.077 mi.)	H43	56
NICHOLS BOAT WORKS C Investigation: Listed on the CRL/Inventory State ID Number: 2553	N 2ND ST EXTENDED	WSW 1/8 - 1/4 (0.151 mi.)	O72	82
MT. HOOD RAILROAD MA Investigation: Suspect State ID Number: 4760	FRONT & E STATE STS.	SW 1/8 - 1/4 (0.215 mi.)	Q103	135

WA CSCSL: The State Hazardous Waste Sites records are the states' equivalent to CERCLIS. These sites may or may not already be listed on the federal CERCLIS list. Priority sites planned for cleanup using state funds (state equivalent of Superfund) are identified along with sites where cleanup will be paid for by potentially responsible parties. The data come from the Department of Ecology's Confirmed & Suspected Contaminated Sites List.

A review of the WA CSCSL list, as provided by EDR, and dated 01/15/2019 has revealed that there are 2 WA CSCSL sites within approximately 0.25 miles of the target property.

<u>Equal/Higher Elevation</u>	<u>Address</u>	<u>Direction / Distance</u>	<u>Map ID</u>	<u>Page</u>
TOWN PUMP GAS STATIO Site Status: Cleanup Started Facility ID: 403 Clean Up Siteid: 4905	521 E JEWETT BLVD	NE 1/8 - 1/4 (0.144 mi.)	M61	75
HEIDIS GAS & DELI Site Status: Cleanup Started Facility ID: 53674485 Clean Up Siteid: 9606	320 E JEWETT BLVD	NE 1/8 - 1/4 (0.175 mi.)	N88	110

EXECUTIVE SUMMARY

State and tribal landfill and/or solid waste disposal site lists

OR SWF/LF: The Solid Waste Facilities/Landfill Sites records typically contain an inventory of solid waste disposal facilities or landfills in a particular state. The data come from the Department of Environmental Quality's Closure & Regular Solid Waste Active Disposal Permits database.

A review of the OR SWF/LF list, as provided by EDR, and dated 01/14/2019 has revealed that there is 1 OR SWF/LF site within approximately 0.25 miles of the target property.

<u>Equal/Higher Elevation</u>	<u>Address</u>	<u>Direction / Distance</u>	<u>Map ID</u>	<u>Page</u>
HOOD RIVER 1-84 ON-R Permit Status: Terminated Facility Id: 112154	EASTBOUND ON-RAMP, E	0 - 1/8 (0.000 mi.)	G26	26

State and tribal leaking storage tank lists

OR LUST: The Leaking Underground Storage Tank Incident Reports contain an inventory of reported leaking underground storage tank incidents. The data come from the Department of Environmental Quality's LUST Database List.

A review of the OR LUST list, as provided by EDR, and dated 10/03/2018 has revealed that there are 4 OR LUST sites within approximately 0.25 miles of the target property.

<u>Equal/Higher Elevation</u>	<u>Address</u>	<u>Direction / Distance</u>	<u>Map ID</u>	<u>Page</u>
AERO SPRAY Facility ID: 14-99-0061 Cleanup Complete: 01/14/2002	PORT MARINA PARK	0 - 1/8 (0.000 mi.)	A4	9
VILLAGE TEXACO Facility ID: 14-94-0025 Cleanup Complete: 12/20/2000	184 & HWY 35	0 - 1/8 (0.000 mi.)	G28	28
HOOD RIVER SAND GRAV Facility ID: 14-98-0034 Cleanup Complete: 05/27/1999	2630 OLD COLUMBIA DR	S 0 - 1/8 (0.050 mi.)	K41	54
HATTENHAUER DISTRIBU Facility ID: 14-16-0833 Cleanup Complete: 09/02/2016	101 N 1ST STREET	WSW 1/8 - 1/4 (0.212 mi.)	O97	128

WA LUST: The Leaking Underground Storage Tank Incident Reports contain an inventory of reported leaking underground storage tank incidents. The data come from the Department of Ecology's Leaking Underground Storage Tanks Site List.

A review of the WA LUST list, as provided by EDR, has revealed that there are 2 WA LUST sites within approximately 0.25 miles of the target property.

<u>Equal/Higher Elevation</u>	<u>Address</u>	<u>Direction / Distance</u>	<u>Map ID</u>	<u>Page</u>
TOWN PUMP GAS STATIO Database: LUST, Date of Government Version: 02/12/2019 Facility Status: Cleanup Started	521 E JEWETT BLVD	NE 1/8 - 1/4 (0.144 mi.)	M61	75

EXECUTIVE SUMMARY

Site Id: 2425 Facility ID: 37987179				
JACKPOT 01-424	559 E JEWETT AVE	NE 1/8 - 1/4 (0.136 mi.)	M56	70
Site Id: 619025 Facility ID: 6629632				
BMS INVESTMENTS A PA	25 E JEWETT BLVD	NE 1/8 - 1/4 (0.140 mi.)	L58	73
Site Id: 10923 Facility ID: 95177549				
TOWN PUMP GAS STATIO	521 EAST JEWETT BLVD	NE 1/8 - 1/4 (0.144 mi.)	M66	78
Site Id: 101740 Facility ID: 403				
ICE INC	225 E JEWETT AVE	NE 1/8 - 1/4 (0.148 mi.)	N70	79
Site Id: 101336 Facility ID: 46634696				
HEIDIS GAS & DELI	320 E JEWETT BLVD	NE 1/8 - 1/4 (0.175 mi.)	N88	110
Site Id: 10247 Facility ID: 53674485				
WHITE SALMON DEPT OF	216 NE TAHOMISH ST	NE 1/8 - 1/4 (0.177 mi.)	P90	115
Site Id: 2443 Facility ID: 37839158				
MAX E LOGAN DBA MID-	80 NE ESTES	NE 1/8 - 1/4 (0.190 mi.)	N91	116
Site Id: 8176 Facility ID: 34118537				
KLICKITAT COUNTY PUD	110 W ESTES	NE 1/8 - 1/4 (0.218 mi.)	P104	138
Site Id: 1666 Facility ID: 62396164				
UNITED TELEPHONE CO	255 N MAIN	NNE 1/8 - 1/4 (0.249 mi.)	S113	171
Site Id: 274 Facility ID: 22259878				

OR AST: The Aboveground Storage Tank database contains registered ASTs. The data comes from the list of ASTs reported to the Office of State Fire Marshal.

A review of the OR AST list, as provided by EDR, and dated 01/17/2019 has revealed that there are 2 OR AST sites within approximately 0.25 miles of the target property.

<u>Equal/Higher Elevation</u>	<u>Address</u>	<u>Direction / Distance</u>	<u>Map ID</u>	<u>Page</u>
CARSON OIL HOOD RIVE Facility Id: 044044	2660 DOCK RD	0 - 1/8 (0.001 mi.)	H29	28
HOOD RIVER SAND, GRA Facility Id: 003472	2630 OLD COLUMBIA RI	S 0 - 1/8 (0.050 mi.)	K38	49

State and tribal institutional control / engineering control registries

OR ENG CONTROLS: Engineering controls are physical measures selected or approved by the Director for the purpose of preventing or minimizing exposure to hazardous substances. Engineering controls may include, but are

EXECUTIVE SUMMARY

not limited to, fencing, capping, horizontal or vertical barriers, hydraulic controls, and alternative water supplies.

A review of the OR ENG CONTROLS list, as provided by EDR, and dated 01/01/2019 has revealed that there is 1 OR ENG CONTROLS site within approximately 0.25 miles of the target property.

<u>Equal/Higher Elevation</u>	<u>Address</u>	<u>Direction / Distance</u>	<u>Map ID</u>	<u>Page</u>
NICHOLS BOAT WORKS C Site Id: 2553	N 2ND ST EXTENDED	WSW 1/8 - 1/4 (0.151 mi.)	O72	82

OR INST CONTROL: Sites with Engineering or Institutional Controls.

A review of the OR INST CONTROL list, as provided by EDR, and dated 01/01/2019 has revealed that there is 1 OR INST CONTROL site within approximately 0.25 miles of the target property.

<u>Equal/Higher Elevation</u>	<u>Address</u>	<u>Direction / Distance</u>	<u>Map ID</u>	<u>Page</u>
NICHOLS BOAT WORKS C Site Id: 2553	N 2ND ST EXTENDED	WSW 1/8 - 1/4 (0.151 mi.)	O72	82

WA INST CONTROL: Sites that have institutional controls.

A review of the WA INST CONTROL list, as provided by EDR, and dated 01/15/2019 has revealed that there is 1 WA INST CONTROL site within approximately 0.25 miles of the target property.

<u>Equal/Higher Elevation</u>	<u>Address</u>	<u>Direction / Distance</u>	<u>Map ID</u>	<u>Page</u>
HEIDIS GAS & DELI Facility Site ID: 53674485 CS ID: 9606	320 E JEWETT BLVD	NE 1/8 - 1/4 (0.175 mi.)	N88	110

State and tribal voluntary cleanup sites

OR VCP: Responsible parties have entered into an agreement with DEQ to voluntarily address contamination associated with their property.

A review of the OR VCP list, as provided by EDR, and dated 12/31/2018 has revealed that there is 1 OR VCP site within approximately 0.25 miles of the target property.

<u>Equal/Higher Elevation</u>	<u>Address</u>	<u>Direction / Distance</u>	<u>Map ID</u>	<u>Page</u>
HOOD RIVER I-84 ON-R ECS Site ID: 5727	EASTBOUND ONRAMP, EX	0 - 1/8 (0.000 mi.)	G27	26

WA VCP: Sites that have entered either the Voluntary Cleanup Program or its predecessor Independent Remedial Action Program.

A review of the WA VCP list, as provided by EDR, and dated 01/15/2019 has revealed that there are 3 WA VCP sites within approximately 0.25 miles of the target property.

EXECUTIVE SUMMARY

<u>Equal/Higher Elevation</u>	<u>Address</u>	<u>Direction / Distance</u>	<u>Map ID</u>	<u>Page</u>
NW PIPELINE ST WHITE Facility ID: 405 Cleanup Siteid: 4718	HWY 14	0 - 1/8 (0.000 mi.)	B13	14
NW PIPELINE ST HOOD Facility ID: 406 Cleanup Siteid: 3849	HWY 14	0 - 1/8 (0.000 mi.)	B14	15
JACKPOT 01-424 Facility ID: 6629632 Cleanup Siteid: 5412	559 E JEWETT AVE	NE 1/8 - 1/4 (0.136 mi.)	M56	70

State and tribal Brownfields sites

Brownfields investigations and/or cleanups that have been conducted in Oregon.

A review of the OR BROWNFIELDS list, as provided by EDR, and dated 11/01/2018 has revealed that there is 1 OR BROWNFIELDS site within approximately 0.25 miles of the target property.

<u>Equal/Higher Elevation</u>	<u>Address</u>	<u>Direction / Distance</u>	<u>Map ID</u>	<u>Page</u>
NICHOLS BOAT WORKS C Status: No Further Action (Conditional) envid: 2553	N 2ND ST EXTENDED	WSW 1/8 - 1/4 (0.151 mi.)	O72	82

ADDITIONAL ENVIRONMENTAL RECORDS

Records of Emergency Release Reports

OR SPILLS: Department of Environmental Spill Data.

A review of the OR SPILLS list, as provided by EDR, and dated 12/31/2018 has revealed that there are 9 OR SPILLS sites within approximately 0.25 miles of the target property.

<u>Equal/Higher Elevation</u>	<u>Address</u>	<u>Direction / Distance</u>	<u>Map ID</u>	<u>Page</u>
Not reported Facility ID: 2013-0163	HOOD RIVER BRIDGE I-	0 - 1/8 (0.000 mi.)	A12	13
Not reported Facility ID: 2017-2334	100 E PORT MARINA DR	0 - 1/8 (0.000 mi.)	E21	20
Not reported Facility ID: 2007-1333	NEAR KOBERG STATE PA	0 - 1/8 (0.000 mi.)	E24	22
Not reported Facility ID: 2003-2760	720 E. PORT MARINA D	SE 0 - 1/8 (0.021 mi.)	34	46
Not reported Facility ID: 2005-1458	RIVER MM 177	W 0 - 1/8 (0.025 mi.)	35	47
Not reported	300 E. PORT MARINA W	WSW 0 - 1/8 (0.026 mi.)	I36	48

EXECUTIVE SUMMARY

Facility ID: 2011-1430				
Not reported	I 84 MP 64	WSW 0 - 1/8 (0.099 mi.)	I48	63
Facility ID: 2018-0764				
Not reported	HWY 35 & HWY 30	SSW 0 - 1/8 (0.117 mi.)	53	69
Facility ID: 2003-0814				
Not reported	110 RAILROAD STREET	WSW 1/8 - 1/4 (0.197 mi.)	R95	124
Facility ID: 2015-2668				

WA SPILLS: Depending on the state, these may be active or inactive facilities or open dumps that failed to meet RCRA Subtitle D Section 4004 criteria for solid waste landfills or disposal sites.

A review of the WA SPILLS list, as provided by EDR, and dated 12/17/2018 has revealed that there are 4 WA SPILLS sites within approximately 0.25 miles of the target property.

<u>Equal/Higher Elevation</u>	<u>Address</u>	<u>Direction / Distance</u>	<u>Map ID</u>	<u>Page</u>
WAUBISH ST HEATING O Facility ID: 631752	725 SW WAUBISH ST	0 - 1/8 (0.000 mi.)	D20	20
Not reported Facility ID: 96631	UNDERWOOD FRUIT & WA	ENE 0 - 1/8 (0.049 mi.)	J37	48
Not reported Facility ID: 85258		NNE 1/8 - 1/4 (0.138 mi.)	L57	72
Not reported Facility ID: 94283	HWY 14 AT MP 26	NNE 1/8 - 1/4 (0.140 mi.)	L59	74

OR HAZMAT: The Oregon HAZMAT Database contains Fire Department response to spills as reported by Oregon State Fire Marshall's Office.

A review of the OR HAZMAT list, as provided by EDR, and dated 09/05/2018 has revealed that there are 3 OR HAZMAT sites within approximately 0.25 miles of the target property.

<u>Equal/Higher Elevation</u>	<u>Address</u>	<u>Direction / Distance</u>	<u>Map ID</u>	<u>Page</u>
COLUMBIA ROOM, INC. Facility Id: 010258	949 E MARINA WAY	0 - 1/8 (0.000 mi.)	A25	23
Not reported Facility Id: 1400120	311 E SHERMAN ST	SW 1/8 - 1/4 (0.209 mi.)	Q96	124
HATTENHAUER DISTRIBU Facility Id: 1700489	101 N 1ST STREET	WSW 1/8 - 1/4 (0.212 mi.)	O97	128

Other Ascertainable Records

RCRA NonGen / NLR: RCRAInfo is EPA's comprehensive information system, providing access to data supporting the Resource Conservation and Recovery Act (RCRA) of 1976 and the Hazardous and Solid Waste Amendments (HSWA) of 1984. The database includes selective information on sites which generate, transport, store, treat and/or dispose of hazardous waste as defined by the Resource Conservation and Recovery Act (RCRA). Non-Generators do not presently generate hazardous waste.

A review of the RCRA NonGen / NLR list, as provided by EDR, and dated 03/01/2018 has revealed that

EXECUTIVE SUMMARY

there are 3 RCRA NonGen / NLR sites within approximately 0.25 miles of the target property.

<u>Equal/Higher Elevation</u>	<u>Address</u>	<u>Direction / Distance</u>	<u>Map ID</u>	<u>Page</u>
CARSON OIL COMPANY EPA ID:: ORSTATE06981	2660 DOCK RD	0 - 1/8 (0.001 mi.)	H32	45
NORTHWEST PIPELINE G EPA ID:: WAD988479184	HWY 14 T3N R10E S25	NNE 0 - 1/8 (0.111 mi.)	L51	65
MID COLUMBIA DRY CLE EPA ID:: WAD988495412	80 NE ESTES	NE 1/8 - 1/4 (0.190 mi.)	N92	118

RMP: When Congress passed the Clean Air Act Amendments of 1990, it required EPA to publish regulations and guidance for chemical accident prevention at facilities using extremely hazardous substances. The Risk Management Program Rule (RMP Rule) was written to implement Section 112(r) of these amendments. The rule, which built upon existing industry codes and standards, requires companies of all sizes that use certain flammable and toxic substances to develop a Risk Management Program, which includes a(n): Hazard assessment that details the potential effects of an accidental release, an accident history of the last five years, and an evaluation of worst-case and alternative accidental releases; Prevention program that includes safety precautions and maintenance, monitoring, and employee training measures; and Emergency response program that spells out emergency health care, employee training measures and procedures for informing the public and response agencies (e.g the fire department) should an accident occur.

A review of the RMP list, as provided by EDR, and dated 02/01/2019 has revealed that there are 2 RMP sites within approximately 0.25 miles of the target property.

<u>Equal/Higher Elevation</u>	<u>Address</u>	<u>Direction / Distance</u>	<u>Map ID</u>	<u>Page</u>
UNDERWOOD FRUIT & WA	6550 WASHINGTON STAT	ENE 1/8 - 1/4 (0.243 mi.)	T110	142
UNDERWOOD FRUIT & WA	6550 WASHINGTON STAT	ENE 1/8 - 1/4 (0.249 mi.)	T111	165

ICIS: The Integrated Compliance Information System (ICIS) supports the information needs of the national enforcement and compliance program as well as the unique needs of the National Pollutant Discharge Elimination System (NPDES) program.

A review of the ICIS list, as provided by EDR, and dated 11/18/2016 has revealed that there are 3 ICIS sites within approximately 0.25 miles of the target property.

<u>Equal/Higher Elevation</u>	<u>Address</u>	<u>Direction / Distance</u>	<u>Map ID</u>	<u>Page</u>
HOOD RIVER CHEVRON FRS ID:: 110014063716	949 E MARINA WAY	0 - 1/8 (0.000 mi.)	A8	11
HOOD RIVER TEXACO MA FRS ID:: 110017750192	1046 E MARINA WAY	0 - 1/8 (0.000 mi.)	A11	12
CARSON OIL HOOD RIVE FRS ID:: 110014203833	2660 DOCK RD	0 - 1/8 (0.001 mi.)	H29	28

FINDS: The Facility Index System contains both facility information and "pointers" to other sources of information that contain more detail. These include: RCRIS; Permit Compliance System (PCS); Aerometric Information Retrieval System (AIRS); FATES (FIFRA [Federal Insecticide Fungicide Rodenticide Act] and TSCA Enforcement System, FTTS [FIFRA/TSCA Tracking System]; CERCLIS; DOCKET (Enforcement Docket used to manage and track information on civil judicial enforcement cases for all environmental statutes); Federal

EXECUTIVE SUMMARY

Underground Injection Control (FURS); Federal Reporting Data System (FRDS); Surface Impoundments (SIA); TSCA Chemicals in Commerce Information System (CICS); PADS; RCRA-J (medical waste transporters/disposers); TRIS; and TSCA. The source of this database is the U.S. EPA/NTIS.

A review of the FINDS list, as provided by EDR, and dated 02/15/2019 has revealed that there are 35 FINDS sites within approximately 0.25 miles of the target property.

<u>Equal/Higher Elevation</u>	<u>Address</u>	<u>Direction / Distance</u>	<u>Map ID</u>	<u>Page</u>
SHELL Registry ID:: 110014275505	940 E MARINA DRIVE	0 - 1/8 (0.000 mi.)	A3	8
HOOD RIVER CHEVRON Registry ID:: 110014063716	949 E MARINA WAY	0 - 1/8 (0.000 mi.)	A8	11
HOOD RIVER TEXACO MA Registry ID:: 110017750192	1046 E MARINA WAY	0 - 1/8 (0.000 mi.)	A11	12
NW PIPELINE ST WHITE Registry ID:: 110015579346	HWY 14	0 - 1/8 (0.000 mi.)	B13	14
NW PIPELINE ST HOOD Registry ID:: 110015579355	HWY 14	0 - 1/8 (0.000 mi.)	B14	15
BRIDGE MART Registry ID:: 110015450144	65205 HWY 14	0 - 1/8 (0.000 mi.)	15	15
BRIDGE HIGHWAY STORE Registry ID:: 110015484527	HWY 14 & DOCK RD	0 - 1/8 (0.000 mi.)	C18	19
WAUBISH ST HEATING O Registry ID:: 110054937510	725 SW WAUBISH ST	0 - 1/8 (0.000 mi.)	D19	19
NORTH SHORE MEDICAL Registry ID:: 110069209617	65371 HIGHWAY 14	0 - 1/8 (0.000 mi.)	F22	21
CII WHITE SALMON Registry ID:: 110042144710	65405 HWY 14	0 - 1/8 (0.000 mi.)	F23	21
CARSON OIL HOOD RIVE Registry ID:: 110014203833	2660 DOCK RD	0 - 1/8 (0.001 mi.)	H29	28
HOOD RIVER SAND AND Registry ID:: 110014273721	2630 OLD COLUMBIA RI	S 0 - 1/8 (0.050 mi.)	K40	54
SMITH OIL BULK PLANT Registry ID:: 110037816682	2680 DOCK RD	SW 0 - 1/8 (0.077 mi.)	H44	61
BROWNING TIMBER INC Registry ID:: 110015482976	RTE 1 BOX 224	NNE 0 - 1/8 (0.095 mi.)	L47	62
UNDERWOOD FRUIT AND Registry ID:: 110000549407	6550 WA-14	ENE 0 - 1/8 (0.110 mi.)	J50	64
NORTHWEST PIPELINE G Registry ID:: 110008222271	HWY 14 T3N R10E S25	NNE 0 - 1/8 (0.111 mi.)	L52	68
JACKPOT 01-424 Registry ID:: 110017942280	559 E JEWETT AVE	NE 1/8 - 1/4 (0.136 mi.)	M54	70
WHITE SALMON DENTAL Registry ID:: 110039225923	331 E JEWETT BLVD	NE 1/8 - 1/4 (0.142 mi.)	N60	75
TOWN PUMP GAS STATIO Registry ID:: 110015579328	521 E JEWETT BLVD	NE 1/8 - 1/4 (0.144 mi.)	M61	75
BMS INVESTMENTS Registry ID:: 110015390619	25 E JEWETT BLVD	NE 1/8 - 1/4 (0.147 mi.)	N68	79
ICE INC	225 E JEWETT AVE	NE 1/8 - 1/4 (0.148 mi.)	N70	79

EXECUTIVE SUMMARY

Registry ID:: 110015468000				
NICHOLS BOAT WORKS C	N 2ND ST EXTENDED	WSW 1/8 - 1/4 (0.151 mi.)	O72	82
Registry ID:: 110014151372				
HEIDIS GAS & DELI	320 JEWETT BLVD	NE 1/8 - 1/4 (0.160 mi.)	N77	107
Registry ID:: 110015457487				
WA317948388 - SAGETE	186 E JEWETT BLVD	NE 1/8 - 1/4 (0.162 mi.)	P78	108
Registry ID:: 110070312764				
DUANE FORSBERG PROPE	103 SW EYRIE RD	NNW 1/8 - 1/4 (0.168 mi.)	79	108
Registry ID:: 110056484353				
VILLAGE TEXACO	I-84 & HWY 35	SW 1/8 - 1/4 (0.168 mi.)	Q80	108
Registry ID:: 110014249385				
WHITE SALMON DEPT OF	216 NE TAHOMISH ST	NE 1/8 - 1/4 (0.177 mi.)	P89	115
Registry ID:: 110015482994				
WHITE SALMON BAKING	80 NE ESTES AVE	NE 1/8 - 1/4 (0.190 mi.)	N94	123
Registry ID:: 110005367771				
RIVERFRONT STATION	101 N 1ST STREET	WSW 1/8 - 1/4 (0.212 mi.)	O101	134
Registry ID:: 110014142971				
MOUNT HOOD RAILROAD	RAILROAD AVE	SW 1/8 - 1/4 (0.215 mi.)	Q102	135
Registry ID:: 110037781512				
KLICKITAT COUNTY PUD	110 W ESTES	NE 1/8 - 1/4 (0.218 mi.)	P104	138
Registry ID:: 110015443091				
WHITE SALMON VALLEY	180 NW WASHINGTON	NNE 1/8 - 1/4 (0.231 mi.)	105	139
Registry ID:: 110011581948				
SPRINT COMMUNICATION	225 N MAIN ST	NNE 1/8 - 1/4 (0.235 mi.)	S106	140
Registry ID:: 110015498969				
MT. HOOD RAILROAD CO	110 RAILROAD AVE.	WSW 1/8 - 1/4 (0.238 mi.)	R107	140
Registry ID:: 110014278370				
UNITED TELEPHONE CO	255 N MAIN	NNE 1/8 - 1/4 (0.249 mi.)	S112	170
Registry ID:: 110015509573				

ECHO: ECHO provides integrated compliance and enforcement information for about 800,000 regulated facilities nationwide.

A review of the ECHO list, as provided by EDR, and dated 03/03/2019 has revealed that there are 8 ECHO sites within approximately 0.25 miles of the target property.

<u>Equal/Higher Elevation</u>	<u>Address</u>	<u>Direction / Distance</u>	<u>Map ID</u>	<u>Page</u>
HOOD RIVER CHEVRON	949 E MARINA WAY	0 - 1/8 (0.000 mi.)	A8	11
Registry ID: 110014063716				
HOOD RIVER TEXACO MA	1046 E MARINA WAY	0 - 1/8 (0.000 mi.)	A11	12
Registry ID: 110017750192				
NORTH SHORE MEDICAL	65371 HIGHWAY 14	0 - 1/8 (0.000 mi.)	F22	21
Registry ID: 110069209617				
CARSON OIL HOOD RIVE	2660 DOCK RD	0 - 1/8 (0.001 mi.)	H29	28
Registry ID: 110014203833				
UNDERWOOD FRUIT AND	6550 WA-14	ENE 0 - 1/8 (0.110 mi.)	J50	64

EXECUTIVE SUMMARY

Registry ID: 110000549407

NORTHWEST PIPELINE G	HWY 14 T3N R10E S25	NNE 0 - 1/8 (0.111 mi.)	L52	68
Registry ID: 110008222271				
WHITE SALMON BAKING	80 NE ESTES AVE	NE 1/8 - 1/4 (0.190 mi.)	N94	123
Registry ID: 110005367771				
MT. HOOD RAILROAD CO	110 RAILROAD AVE.	WSW 1/8 - 1/4 (0.238 mi.)	R107	140
Registry ID: 110014278370				

OR AIRS: A listing of Title V facility source and emissions information.

A review of the OR AIRS list, as provided by EDR, and dated 12/28/2018 has revealed that there are 5 OR AIRS sites within approximately 0.25 miles of the target property.

<u>Equal/Higher Elevation</u>	<u>Address</u>	<u>Direction / Distance</u>	<u>Map ID</u>	<u>Page</u>
COLUMBIA ROOM, INC.	1046 E MARINA WAY	0 - 1/8 (0.000 mi.)	A2	8
COLUMBIA ROOM, INC.	949 E MARINA WAY	0 - 1/8 (0.000 mi.)	A25	23
CARSON OIL HOOD RIVE	2660 DOCK RD	0 - 1/8 (0.001 mi.)	H29	28
HOOD RIVER SAND, GRA	2630 OLD COLUMBIA RI	S 0 - 1/8 (0.050 mi.)	K38	49
HATTENHAUER DISTRIBU	101 N 1ST STREET	WSW 1/8 - 1/4 (0.212 mi.)	O97	128

WA Financial Assurance: A listing of financial assurance information for underground storage tank facilities. Financial assurance is intended to ensure that resources are available to pay for the cost of closure, post-closure care, and corrective measures if the owner or operator of a regulated facility is unable or unwilling to pay.

A review of the WA Financial Assurance list, as provided by EDR, has revealed that there is 1 WA Financial Assurance site within approximately 0.25 miles of the target property.

<u>Equal/Higher Elevation</u>	<u>Address</u>	<u>Direction / Distance</u>	<u>Map ID</u>	<u>Page</u>
BRIDGE MART	65205 HWY 14	0 - 1/8 (0.000 mi.)	15	15
Database: Financial Assurance 1, Date of Government Version: 11/27/2018				
DOE Site ID: 3739				

CA HAZNET: The data is extracted from the copies of hazardous waste manifests received each year by the DTSC. The annual volume of manifests is typically 700,000-1,000,000 annually, representing approximately 350,000-500,000 shipments. Data from non-California manifests & continuation sheets are not included at the present time. Data are from the manifests submitted without correction, and therefore many contain some invalid values for data elements such as generator ID, TSD ID, waste category, & disposal method. The source is the Department of Toxic Substance Control is the agency. This database begins with calendar year 1993.

A review of the CA HAZNET list, as provided by EDR, and dated 12/31/2017 has revealed that there is 1 CA HAZNET site within approximately 0.25 miles of the target property.

<u>Equal/Higher Elevation</u>	<u>Address</u>	<u>Direction / Distance</u>	<u>Map ID</u>	<u>Page</u>
MID COLUMBIA DRY CLE	80 NE ESTES	NE 1/8 - 1/4 (0.190 mi.)	N92	118
GEPAID: WAD988495412				

EXECUTIVE SUMMARY

OR HSIS: Hazardous Substance Information Survey

A review of the OR HSIS list, as provided by EDR, and dated 01/29/2019 has revealed that there are 3 OR HSIS sites within approximately 0.25 miles of the target property.

<u>Equal/Higher Elevation</u>	<u>Address</u>	<u>Direction / Distance</u>	<u>Map ID</u>	<u>Page</u>
CARSON OIL HOOD RIVE Facility Id: 044044	2660 DOCK RD	0 - 1/8 (0.001 mi.)	H29	28
HOOD RIVER SAND, GRA Facility Id: 003472	2630 OLD COLUMBIA RI	S 0 - 1/8 (0.050 mi.)	K38	49
HATTENHAUER DISTRIBU Facility Id: 078666	101 N FIRST	WSW 1/8 - 1/4 (0.212 mi.)	O100	131

WA MANIFEST: Hazardous waste manifest information.

A review of the WA MANIFEST list, as provided by EDR, and dated 12/31/2017 has revealed that there is 1 WA MANIFEST site within approximately 0.25 miles of the target property.

<u>Equal/Higher Elevation</u>	<u>Address</u>	<u>Direction / Distance</u>	<u>Map ID</u>	<u>Page</u>
NORTHWEST PIPELINE G Facility Site ID Number: 62365574 Gen Status CD: XQG EPA ID: WAD988479184	HWY 14 T3N R10E S25	NNE 0 - 1/8 (0.111 mi.)	L51	65

OR NPDES: A listing of permitted wastewater facilities.

A review of the OR NPDES list, as provided by EDR, and dated 01/29/2019 has revealed that there are 3 OR NPDES sites within approximately 0.25 miles of the target property.

<u>Equal/Higher Elevation</u>	<u>Address</u>	<u>Direction / Distance</u>	<u>Map ID</u>	<u>Page</u>
HOOD RIVER SAND, GRA WQ File Nbr: 109268	2630 OLD COLUMBIA RI	S 0 - 1/8 (0.050 mi.)	K38	49
NICHOLS BOAT WORKS WQ File Nbr: 118221	1 NICHOLS PARKWAY	WSW 1/8 - 1/4 (0.151 mi.)	O71	82
MT. HOOD RAILROAD CO WQ File Nbr: 108947	110 RAILROAD AVE.	WSW 1/8 - 1/4 (0.238 mi.)	R109	141

WA NPDES: A listing of permitted wastewater facilities.

A review of the WA NPDES list, as provided by EDR, and dated 03/08/2019 has revealed that there is 1 WA NPDES site within approximately 0.25 miles of the target property.

<u>Equal/Higher Elevation</u>	<u>Address</u>	<u>Direction / Distance</u>	<u>Map ID</u>	<u>Page</u>
UNDERWOOD FRUIT Permit ID: WAR306119	6550 STATE RD 14	ENE 1/8 - 1/4 (0.145 mi.)	67	78

EXECUTIVE SUMMARY

OR UIC: DEQ's Underground Injection Control Program is authorized by the Environmental Protection Agency (EPA) to regulate all underground injection in Oregon to protect groundwater resources.

A review of the OR UIC list, as provided by EDR, and dated 12/21/2018 has revealed that there are 2 OR UIC sites within approximately 0.25 miles of the target property.

<u>Equal/Higher Elevation</u>	<u>Address</u>	<u>Direction / Distance</u>	<u>Map ID</u>	<u>Page</u>
NICHOLS LANDING HOTE Facility Status: Registered & RA UIC Number: 15036	E HOOD RIVER FRONTAG	WSW 1/8 - 1/4 (0.157 mi.)	O76	107
NICHOLS LANDING COMM Facility Status: Registered & RA UIC Number: 15037	E HOOD RIVER FRONTAG	WSW 1/8 - 1/4 (0.171 mi.)	O82	109

EDR HIGH RISK HISTORICAL RECORDS

EDR Exclusive Records

EDR Hist Auto: EDR has searched selected national collections of business directories and has collected listings of potential gas station/filling station/service station sites that were available to EDR researchers. EDR's review was limited to those categories of sources that might, in EDR's opinion, include gas station/filling station/service station establishments. The categories reviewed included, but were not limited to gas, gas station, gasoline station, filling station, auto, automobile repair, auto service station, service station, etc. This database falls within a category of information EDR classifies as "High Risk Historical Records", or HRHR. EDR's HRHR effort presents unique and sometimes proprietary data about past sites and operations that typically create environmental concerns, but may not show up in current government records searches.

A review of the EDR Hist Auto list, as provided by EDR, has revealed that there are 8 EDR Hist Auto sites within approximately 0.25 miles of the target property.

<u>Equal/Higher Elevation</u>	<u>Address</u>	<u>Direction / Distance</u>	<u>Map ID</u>	<u>Page</u>
HOOD RIVER TEXACO	1046 E MARINA WAY	0 - 1/8 (0.000 mi.)	A1	8
COLUMBIA ROOM INC	1108 E MARINA WAY	0 - 1/8 (0.000 mi.)	A5	9
HOOD RIVER TEXACO	1100 E MARINA WAY	0 - 1/8 (0.000 mi.)	A6	10
FAST SERV HOOD RIVER	949 E MARINA WAY	0 - 1/8 (0.000 mi.)	A7	10
HALESTORM INC	65205 HWY 14	0 - 1/8 (0.000 mi.)	C16	18
CARSON OIL CO	2660 DOCK RD	0 - 1/8 (0.001 mi.)	H31	44
MANAHANS UNION 76 ST	320 E JEWETT	NE 1/8 - 1/4 (0.175 mi.)	N86	110
RIVERFRONT 76	101 N 1ST ST	WSW 1/8 - 1/4 (0.212 mi.)	O98	131

EDR Hist Cleaner: EDR has searched selected national collections of business directories and has collected listings of potential dry cleaner sites that were available to EDR researchers. EDR's review was limited to those categories of sources that might, in EDR's opinion, include dry cleaning establishments. The categories reviewed included, but were not limited to dry cleaners, cleaners, laundry, laundromat, cleaning/laundry, wash & dry etc. This database falls within a category of information EDR classifies as "High Risk Historical Records", or HRHR. EDR's HRHR effort presents unique and sometimes proprietary data about past sites and operations that typically create environmental concerns, but may not show up in current government records searches.

A review of the EDR Hist Cleaner list, as provided by EDR, has revealed that there are 2 EDR Hist

EXECUTIVE SUMMARY

Cleaner sites within approximately 0.25 miles of the target property.

<u>Equal/Higher Elevation</u>	<u>Address</u>	<u>Direction / Distance</u>	<u>Map ID</u>	<u>Page</u>
MID-COLUMBIA DRY CLE	34 W ESTES	NE 1/8 - 1/4 (0.171 mi.)	N81	109
MID-COLUMBIA DRY CLE	80 NE ESTES AVE	NE 1/8 - 1/4 (0.190 mi.)	N93	122

EDR RECOVERED GOVERNMENT ARCHIVES

Exclusive Recovered Govt. Archives

OR RGA HWS: The EDR Recovered Government Archive State Hazardous Waste database provides a list of SHWS incidents derived from historical databases and includes many records that no longer appear in current government lists. Compiled from Records formerly available from the Department of Environmental Quality in Oregon.

A review of the OR RGA HWS list, as provided by EDR, has revealed that there are 4 OR RGA HWS sites within approximately 0.25 miles of the target property.

<u>Equal/Higher Elevation</u>	<u>Address</u>	<u>Direction / Distance</u>	<u>Map ID</u>	<u>Page</u>
CARSON OIL BULK PLAN	2660 DOCK RD	0 - 1/8 (0.001 mi.)	H30	44
CARSON OIL - HOOD RI	2660 DOCK RD	0 - 1/8 (0.001 mi.)	H33	46
MOBIL OIL BULK PLANT	2680 DOCK RD	SW 0 - 1/8 (0.077 mi.)	H45	62
SMITH OIL BULK PLANT	2680 DOCK RD	SW 0 - 1/8 (0.077 mi.)	H46	62

WA RGA HWS: The EDR Recovered Government Archive State Hazardous Waste database provides a list of SHWS incidents derived from historical databases and includes many records that no longer appear in current government lists. Compiled from Records formerly available from the Department of Ecology in Washington.

A review of the WA RGA HWS list, as provided by EDR, has revealed that there are 3 WA RGA HWS sites within approximately 0.25 miles of the target property.

<u>Equal/Higher Elevation</u>	<u>Address</u>	<u>Direction / Distance</u>	<u>Map ID</u>	<u>Page</u>
JACKPOT 01-424 Facility ID: 6629632	559 E JEWETT AVE	NE 1/8 - 1/4 (0.136 mi.)	M55	70
TOWN PUMP GAS STATIO Facility ID: 403	521 E JEWETT BLVD	NE 1/8 - 1/4 (0.144 mi.)	M65	77
TOWN PUMP STATION	520 EAST JEWETT BLVD	NE 1/8 - 1/4 (0.152 mi.)	M74	106

WA RGA LUST: The EDR Recovered Government Archive Leaking Underground Storage Tank database provides a list of LUST incidents derived from historical databases and includes many records that no longer appear in current government lists. Compiled from Records formerly available from the Department of Ecology in Washington.

A review of the WA RGA LUST list, as provided by EDR, has revealed that there are 10 WA RGA LUST sites within approximately 0.25 miles of the target property.

<u>Equal/Higher Elevation</u>	<u>Address</u>	<u>Direction / Distance</u>	<u>Map ID</u>	<u>Page</u>
TOWN PUMP GAS STATIO	521 E JEWETT BLVD	NE 1/8 - 1/4 (0.144 mi.)	M62	77

EXECUTIVE SUMMARY

Facility ID: 403				
TOWN PUMP	521 EAST JEWETT BLVD	NE 1/8 - 1/4 (0.144 mi.)	M63	77
Facility ID: 101740				
Facility ID: 101740.0				
TOWN PUMP GAS STATIO	521 EAST JEWETT BLVD	NE 1/8 - 1/4 (0.144 mi.)	M64	77
Facility ID: 101740				
JACKPOT 01-424	559 E JEWETT AVE	NE 1/8 - 1/4 (0.148 mi.)	M69	79
Facility ID: 619025				
TOWN PUMP	520 E JEWETT BLVD	NE 1/8 - 1/4 (0.152 mi.)	M73	106
Facility ID: 3453				
PANELOG	JEWETT & ESTES	NE 1/8 - 1/4 (0.156 mi.)	N75	107
Facility ID: 10247				
HEIDIS GAS & DELI	320 E JEWETT BLVD	NE 1/8 - 1/4 (0.175 mi.)	N83	109
Facility ID: 10247				
YODEL'S	320 E JEWETT BLVD	NE 1/8 - 1/4 (0.175 mi.)	N84	109
Facility ID: 10247				
STARVIN JOHNS DBA HE	320 E JEWETT BLVD	NE 1/8 - 1/4 (0.175 mi.)	N85	110
Facility ID: 4814				
PANELOG	320 E JEWETT BLVD	NE 1/8 - 1/4 (0.175 mi.)	N87	110
Facility ID: 10247				
Facility ID: 10247.0				

EXECUTIVE SUMMARY

Due to poor or inadequate address information, the following sites were not mapped. Count: 10 records.

<u>Site Name</u>	<u>Database(s)</u>
ASBURY TANKER ROLLOVER	OR ECSI
UNION PACIFIC RR - HOOD RIVER	OR UST
HOOD RIVER, PORT OF- HOOD RIVER AI	RCRA NonGen / NLR, FINDS, ECHO
HOOD RIVER SAND & GRAVEL CO.	US MINES
HOOD RIVER DRY CLEANER (FORMER)	OR RGA HWS
CARSON OIL - HOOD RIVER	OR RGA HWS
HOOD RIVER I-84 ON-RAMP	OR RGA HWS
HOOD RIVER LANDFILL	OR RGA LF
HOOD RIVER SPRAY MANUFACTURING CO.	OR RGA HWS
PORT OF HOOD RIVER - HEELSIDE SITE	OR RGA HWS

OVERVIEW MAP - 5622424.2S

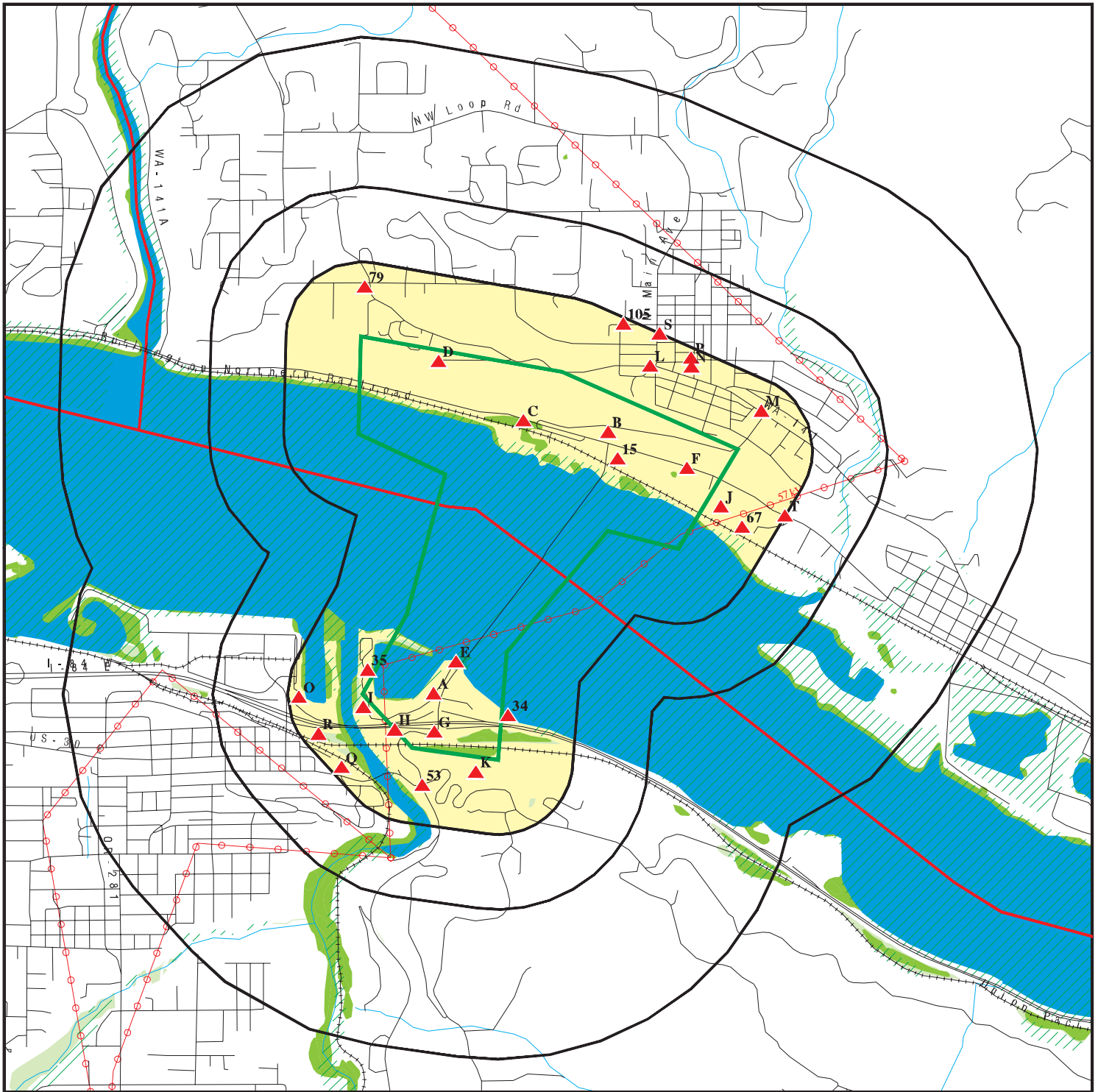

Target Property

Sites at elevations higher than or equal to the target property

Sites at elevations lower than the target property

Manufactured Gas Plants

National Priority List Sites

Dept. Defense Sites



Indian Reservations BIA

County Boundary

Power transmission lines

100-year flood zone

500-year flood zone

National Wetland Inventory

State Wetlands

Areas of Concern



This report includes Interactive Map Layers to display and/or hide map information. The legend includes only those icons for the default map view.

SITE NAME: Hood River Bridge
 ADDRESS: 1000 E. Port Marina Drive
 Hood River OR 97031
 LAT/LONG: 45.713462 / 121.50012

CLIENT: Parsons Brinckerhoff
 CONTACT: Peter Geiger
 INQUIRY #: 5622424.2s
 DATE: April 16, 2019 11:59 am

DETAIL MAP - 5622424.2S

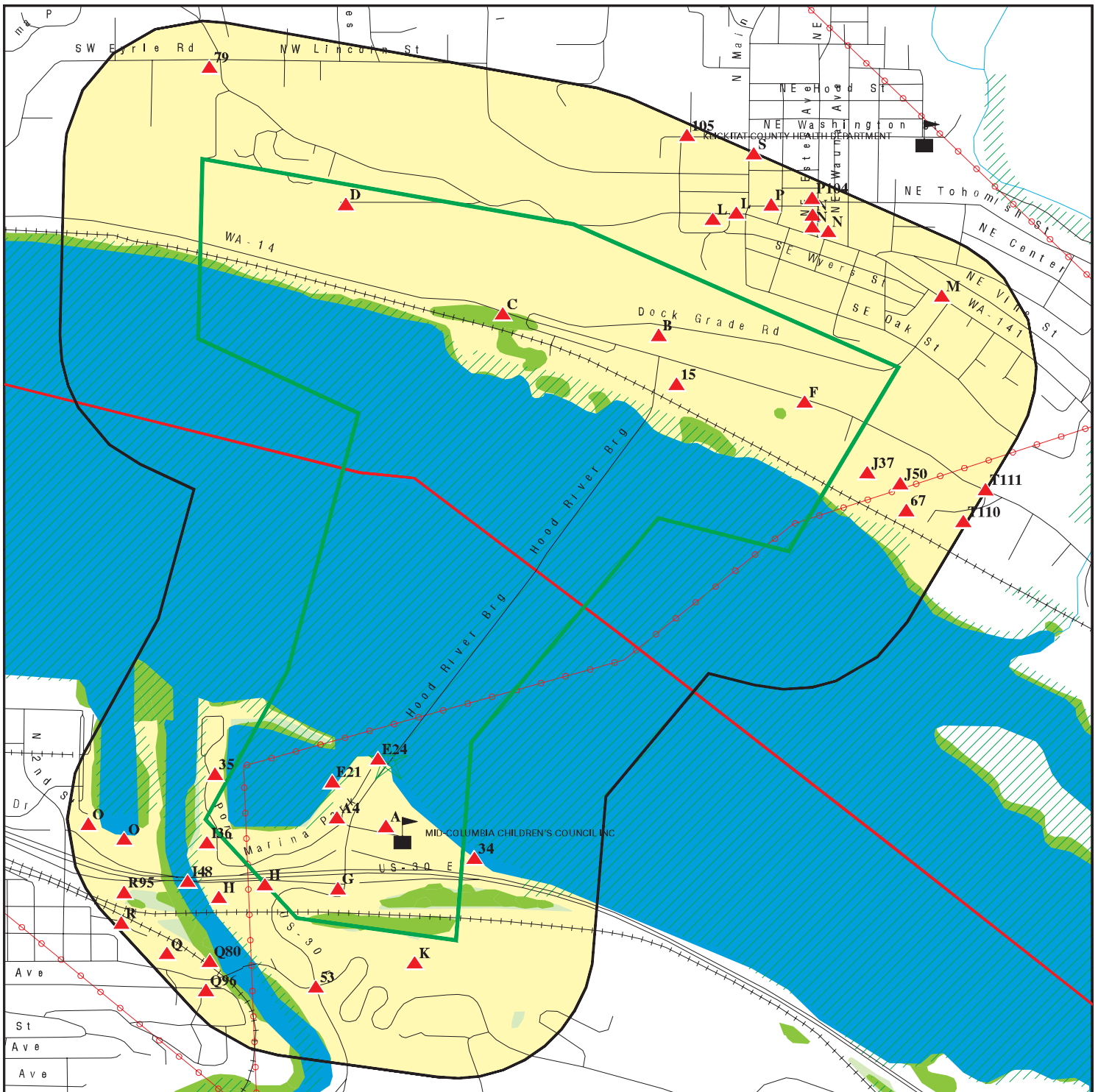

- Target Property
- Sites at elevations higher than or equal to the target property
- Sites at elevations lower than the target property
- Manufactured Gas Plants
- Sensitive Receptors
- National Priority List Sites
- Dept. Defense Sites
- Indian Reservations BIA
- County Boundary
- Power transmission lines
- 100-year flood zone
- 500-year flood zone
- National Wetland Inventory
- State Wetlands
- Areas of Concern

This report includes Interactive Map Layers to display and/or hide map information. The legend includes only those icons for the default map view.

<p>SITE NAME: Hood River Bridge ADDRESS: 1000 E. Port Marina Drive Hood River OR 97031 LAT/LONG: 45.713462 / 121.50012</p>	<p>CLIENT: Parsons Brinckerhoff CONTACT: Peter Geiger INQUIRY #: 5622424.2s DATE: April 16, 2019 12:01 pm</p>
--	--

MAP FINDINGS SUMMARY

Database	Search Distance (Miles)	Target Property	< 1/8	1/8 - 1/4	1/4 - 1/2	1/2 - 1	> 1	Total Plotted
STANDARD ENVIRONMENTAL RECORDS								
<i>Federal NPL site list</i>								
NPL	0.250		0	0	NR	NR	NR	0
Proposed NPL	0.250		0	0	NR	NR	NR	0
NPL LIENS	0.250		0	0	NR	NR	NR	0
<i>Federal Delisted NPL site list</i>								
Delisted NPL	0.250		0	0	NR	NR	NR	0
<i>Federal CERCLIS list</i>								
FEDERAL FACILITY	0.250		0	0	NR	NR	NR	0
SEMS	0.250		0	1	NR	NR	NR	1
<i>Federal CERCLIS NFRAP site list</i>								
SEMS-ARCHIVE	0.250		0	0	NR	NR	NR	0
<i>Federal RCRA CORRACTS facilities list</i>								
CORRACTS	0.250		0	0	NR	NR	NR	0
<i>Federal RCRA non-CORRACTS TSD facilities list</i>								
RCRA-TSDF	0.250		0	0	NR	NR	NR	0
<i>Federal RCRA generators list</i>								
RCRA-LQG	0.250		0	0	NR	NR	NR	0
RCRA-SQG	0.250		0	0	NR	NR	NR	0
RCRA-CESQG	0.250		0	0	NR	NR	NR	0
<i>Federal institutional controls / engineering controls registries</i>								
LUCIS	0.250		0	0	NR	NR	NR	0
US ENG CONTROLS	0.250		0	0	NR	NR	NR	0
US INST CONTROL	0.250		0	0	NR	NR	NR	0
<i>Federal ERNS list</i>								
ERNS	0.250		0	0	NR	NR	NR	0
<i>State- and tribal - equivalent CERCLIS</i>								
OR CRL	0.250		0	1	NR	NR	NR	1
OR ECSI	0.250		4	2	NR	NR	NR	6
WA CSCSL	0.250		0	2	NR	NR	NR	2
<i>State and tribal landfill and/or solid waste disposal site lists</i>								
OR SWF/LF	0.250		1	0	NR	NR	NR	1
WA SWF/LF	0.250		0	0	NR	NR	NR	0
<i>State and tribal leaking storage tank lists</i>								
OR LUST	0.250		3	1	NR	NR	NR	4

MAP FINDINGS SUMMARY

Database	Search Distance (Miles)	Target Property	< 1/8	1/8 - 1/4	1/4 - 1/2	1/2 - 1	> 1	Total Plotted
WA LUST	0.250		0	2	NR	NR	NR	2
INDIAN LUST	0.250		0	0	NR	NR	NR	0
State and tribal registered storage tank lists								
FEMA UST	0.250		0	0	NR	NR	NR	0
OR UST	0.250		5	2	NR	NR	NR	7
WA UST	0.250		3	9	NR	NR	NR	12
OR AST	0.250		2	0	NR	NR	NR	2
WA AST	0.250		0	0	NR	NR	NR	0
INDIAN UST	0.250		0	0	NR	NR	NR	0
State and tribal institutional control / engineering control registries								
OR ENG CONTROLS	0.250		0	1	NR	NR	NR	1
OR INST CONTROL	0.250		0	1	NR	NR	NR	1
WA INST CONTROL	0.250		0	1	NR	NR	NR	1
State and tribal voluntary cleanup sites								
OR VCP	0.250		1	0	NR	NR	NR	1
WA VCP	0.250		2	1	NR	NR	NR	3
INDIAN VCP	0.250		0	0	NR	NR	NR	0
State and tribal Brownfields sites								
OR BROWNFIELDS	0.250		0	1	NR	NR	NR	1
WA BROWNFIELDS	0.250		0	0	NR	NR	NR	0
ADDITIONAL ENVIRONMENTAL RECORDS								
Local Brownfield lists								
US BROWNFIELDS	0.250		0	0	NR	NR	NR	0
Local Lists of Landfill / Solid Waste Disposal Sites								
OR SWRCY	0.250		0	0	NR	NR	NR	0
OR HIST LF	0.250		0	0	NR	NR	NR	0
WA SWRCY	0.250		0	0	NR	NR	NR	0
INDIAN ODI	0.250		0	0	NR	NR	NR	0
ODI	0.250		0	0	NR	NR	NR	0
DEBRIS REGION 9	0.250		0	0	NR	NR	NR	0
IHS OPEN DUMPS	0.250		0	0	NR	NR	NR	0
Local Lists of Hazardous waste / Contaminated Sites								
OR AOCONCERN	0.250		0	0	NR	NR	NR	0
US HIST CDL	0.250		0	0	NR	NR	NR	0
OR CDL	0.250		0	0	NR	NR	NR	0
WA CDL	0.250		0	0	NR	NR	NR	0
US CDL	0.250		0	0	NR	NR	NR	0
Local Land Records								
LIENS 2	0.250		0	0	NR	NR	NR	0

MAP FINDINGS SUMMARY

Database	Search Distance (Miles)	Target Property	< 1/8	1/8 - 1/4	1/4 - 1/2	1/2 - 1	> 1	Total Plotted
Records of Emergency Release Reports								
HMIRS	0.250		0	0	NR	NR	NR	0
OR SPILLS	0.250		8	1	NR	NR	NR	9
WA SPILLS	0.250		2	2	NR	NR	NR	4
OR HAZMAT	0.250		1	2	NR	NR	NR	3
OR SPILLS 90	0.250		0	0	NR	NR	NR	0
WA SPILLS 90	0.250		0	0	NR	NR	NR	0
Other Ascertainable Records								
RCRA NonGen / NLR	0.250		2	1	NR	NR	NR	3
FUDS	0.250		0	0	NR	NR	NR	0
DOD	0.250		0	0	NR	NR	NR	0
SCRD DRYCLEANERS	0.250		0	0	NR	NR	NR	0
US FIN ASSUR	0.250		0	0	NR	NR	NR	0
EPA WATCH LIST	0.250		0	0	NR	NR	NR	0
2020 COR ACTION	0.250		0	0	NR	NR	NR	0
TSCA	0.250		0	0	NR	NR	NR	0
TRIS	0.250		0	0	NR	NR	NR	0
SSTS	0.250		0	0	NR	NR	NR	0
ROD	0.250		0	0	NR	NR	NR	0
RMP	0.250		0	2	NR	NR	NR	2
RAATS	0.250		0	0	NR	NR	NR	0
PRP	0.250		0	0	NR	NR	NR	0
PADS	0.250		0	0	NR	NR	NR	0
ICIS	0.250		3	0	NR	NR	NR	3
FTTS	0.250		0	0	NR	NR	NR	0
MLTS	0.250		0	0	NR	NR	NR	0
COAL ASH DOE	0.250		0	0	NR	NR	NR	0
COAL ASH EPA	0.250		0	0	NR	NR	NR	0
PCB TRANSFORMER	0.250		0	0	NR	NR	NR	0
RADINFO	0.250		0	0	NR	NR	NR	0
HIST FTTS	0.250		0	0	NR	NR	NR	0
DOT OPS	0.250		0	0	NR	NR	NR	0
CONSENT	0.250		0	0	NR	NR	NR	0
INDIAN RESERV	0.250		0	0	NR	NR	NR	0
FUSRAP	0.250		0	0	NR	NR	NR	0
UMTRA	0.250		0	0	NR	NR	NR	0
LEAD SMELTERS	0.250		0	0	NR	NR	NR	0
US AIRS	0.250		0	0	NR	NR	NR	0
US MINES	0.250		0	0	NR	NR	NR	0
ABANDONED MINES	0.250		0	0	NR	NR	NR	0
FINDS	0.250		16	19	NR	NR	NR	35
ECHO	0.250		6	2	NR	NR	NR	8
DOCKET HWC	0.250		0	0	NR	NR	NR	0
UXO	0.250		0	0	NR	NR	NR	0
FUELS PROGRAM	0.250		0	0	NR	NR	NR	0
WA AIRS	0.250		0	0	NR	NR	NR	0
OR AIRS	0.250		4	1	NR	NR	NR	5
OR COAL ASH	0.250		0	0	NR	NR	NR	0
WA COAL ASH	0.250		0	0	NR	NR	NR	0

MAP FINDINGS

Map ID
Direction
Distance
Elevation

Site

Database(s)

EDR ID Number
EPA ID Number

A1 **HOOD RIVER TEXACO**
1046 E MARINA WAY
HOOD RIVER, OR 97031

EDR Hist Auto **1020945913**
N/A

Site 1 of 13 in cluster A

Relative: EDR Hist Auto
Higher

Actual: 89 ft.	Year: Name:	Type:
	2010 HOOD RIVER TEXACO	Gasoline Service Stations
	2011 HOOD RIVER TEXACO	Gasoline Service Stations
	2012 HOOD RIVER TEXACO	Gasoline Service Stations
	2014 HOOD RIVER TEXACO	Gasoline Service Stations

A2 **COLUMBIA ROOM, INC.**
1046 E MARINA WAY
HOOD RIVER, OR 97031

OR AIRS **S121971177**
N/A

Site 2 of 13 in cluster A

Relative: Higher	Actual: 89 ft.	OR AIRS:	
		Year:	Not reported
		Emission:	Not reported
		Permit Number:	14-9537-22-01
		Permit Type:	General (5) ACDP
		Expiration Date:	03/01/2020
		Source ID:	Not reported
		Issue Date:	04/29/2010
		NAICS Code:	Not reported
		Is Primary:	Not reported
		SIC Code:	5541
		Is Primary:	Not reported
		Latitude:	45.7115
		Longitude:	-121.5006
		Poll:	Not reported
		Emission Source Code:	Not reported
		Process Code:	Not reported
		SCC:	Not reported
		Emission Source Description:	Not reported
		Process Description:	Not reported
		Throughput:	Not reported
		Process Unit:	Not reported
		Throughput Type:	Not reported

A3 **SHELL**
940 E MARINA DRIVE
HOOD RIVER, OR 97031

FINDS **1006864693**
N/A

Site 3 of 13 in cluster A

Relative: FINDS:
Higher

Actual: Registry ID: 110014275505
89 ft.

Environmental Interest/Information System
OR-DEQ (Oregon - Department Of Environmental Quality) is a regulatory agency whose job is to protect the quality of Oregon's Environment. DEQ uses a combination of technical assistance, inspections and

Map ID
 Direction
 Distance
 Elevation

MAP FINDINGS

Site

Database(s)

EDR ID Number
 EPA ID Number

SHELL (Continued)

1006864693

permitting to help public and private facilities and citizens understand and comply with state and federal environmental regulations.

[Click this hyperlink](#) while viewing on your computer to access additional FINDS: detail in the EDR Site Report.

A4
 < 1/8
 1 ft.

**AERO SPRAY
 PORT MARINA PARK
 HOOD RIVER, OR 97031**

**OR LUST U003715489
 OR UST N/A**

Site 4 of 13 in cluster A

**Relative:
 Higher
 Actual:
 91 ft.**

LUST:
 Region: Eastern Region
 Facility ID: 14-99-0061
 Cleanup Received Date: 12/09/1999
 Cleanup Start Date: 12/09/1999
Cleanup Complete Date: 01/14/2002
Decode for Region: East Region

UST:
 Facility ID: 11984
 Facility Telephone: (541) 386-1695
 Permittee Name: GREG BAKER
 Number of Permitted Tanks: Not reported
 Active Tanks: Not reported
 Decommissioned Tanks: 3
 Number of Tanks: 3

A5
 < 1/8
 1 ft.

**COLUMBIA ROOM INC
 1108 E MARINA WAY
 HOOD RIVER, OR 97031**

**EDR Hist Auto 1021541466
 N/A**

Site 5 of 13 in cluster A

**Relative:
 Higher
 Actual:
 89 ft.**

EDR Hist Auto		
Year:	Name:	Type:
1996	COLUMBIA ROOM INC	Motels
1997	COLUMBIA ROOM INC	Motels
1998	COLUMBIA ROOM INC	Motels
1999	COLUMBIA ROOM INC	Motels
2000	COLUMBIA ROOM INC	Motels
2001	COLUMBIA ROOM INC	Motels
2002	COLUMBIA ROOM INC	Motels
2003	COLUMBIA ROOM INC	Motels
2004	COLUMBIA ROOM INC	Motels
2005	COLUMBIA ROOM INC	Hotels And Motels
2006	COLUMBIA ROOM INC	Hotels And Motels
2006	CHEVRON	Gasoline Service Stations, NEC
2007	COLUMBIA ROOM INC	Hotels And Motels
2007	CHEVRON	Gasoline Service Stations, NEC
2008	COLUMBIA ROOM INC	Hotels And Motels
2008	CHEVRON	Gasoline Service Stations, NEC

Map ID
 Direction
 Distance
 Elevation

MAP FINDINGS

Site

Database(s)

EDR ID Number
 EPA ID Number

COLUMBIA ROOM INC (Continued)

1021541466

2009	COLUMBIA ROOM INC	Hotels And Motels
2009	CHEVRON	Gasoline Service Stations, NEC
2010	COLUMBIA ROOM INC	Hotels And Motels
2010	CHEVRON	Gasoline Service Stations, NEC
2011	CHEVRON	Gasoline Service Stations, NEC
2011	COLUMBIA ROOM INC	Hotels And Motels
2012	COLUMBIA ROOM INC	Hotels And Motels
2012	CHEVRON	Gasoline Service Stations, NEC
2013	COLUMBIA ROOM INC	Hotels And Motels
2013	CHEVRON	Gasoline Service Stations, NEC
2014	CHEVRON	Gasoline Service Stations, NEC
2014	COLUMBIA ROOM INC	Hotels And Motels

A6

**HOOD RIVER TEXACO
 1100 E MARINA WAY
 HOOD RIVER, OR 97031**

**EDR Hist Auto 1021164164
 N/A**

< 1/8
 1 ft.

Site 6 of 13 in cluster A

**Relative:
 Higher**

EDR Hist Auto

**Actual:
 89 ft.**

Year:	Name:	Type:
1994	HOOD RIVER TEXACO	Gasoline Service Stations
1995	HOOD RIVER TEXACO	Gasoline Service Stations

A7

**FAST SERV HOOD RIVER INC
 949 E MARINA WAY
 HOOD RIVER, OR 97031**

**EDR Hist Auto 1022238002
 N/A**

< 1/8
 1 ft.

Site 7 of 13 in cluster A

**Relative:
 Higher**

EDR Hist Auto

**Actual:
 92 ft.**

Year:	Name:	Type:
1995	RJ AUTOMOTIVE	General Automotive Repair Shops
1996	RJ AUTOMOTIVE	General Automotive Repair Shops
1996	FAST SERV HOOD RIVER INC	Grocery Stores
1996	FAST SERV HOOD RIVER INC	Grocery Stores
1997	FAST SERV HOOD RIVER INC	Grocery Stores
1997	RJ AUTOMOTIVE	General Automotive Repair Shops
1998	FAST SERV HOOD RIVER INC	Grocery Stores
1999	FAST SERV HOOD RIVER INC	Grocery Stores
2000	FAST SERV HOOD RIVER INC	Grocery Stores
2001	FAST SERV HOOD RIVER INC	Grocery Stores
2002	FAST SERV HOOD RIVER INC	Grocery Stores
2003	FAST SERV HOOD RIVER INC	Grocery Stores
2004	FAST SERV HOOD RIVER INC	Grocery Stores
2005	FAST SERV HOOD RIVER INC	Grocery Stores
2006	FAST SERV HOOD RIVER INC	Grocery Stores
2007	FAST SERV HOOD RIVER INC	Grocery Stores
2008	FAST SERV HOOD RIVER INC	Grocery Stores
2009	FAST SERV HOOD RIVER INC	Grocery Stores
2010	FAST SERV HOOD RIVER INC	Grocery Stores
2011	FAST SERV HOOD RIVER INC	Grocery Stores
2012	FAST SERV HOOD RIVER INC	Grocery Stores

Map ID
Direction
Distance
Elevation

MAP FINDINGS

Site

Database(s)

EDR ID Number
EPA ID Number

A8 **HOOD RIVER CHEVRON**
949 E MARINA WAY
< 1/8 **HOOD RIVER, OR 97031**
1 ft.

ICIS **1006844615**
FINDS **N/A**
ECHO

Site 8 of 13 in cluster A

Relative:
Higher
Actual:
92 ft.

ICIS:
Enforcement Action ID: 10-2005-0108
FRS ID: 110014063716
Action Name: MARINA CHEVRON
Facility Name: HOOD RIVER CHEVRON
Facility Address: 949 E MARINA WAY
HOOD RIVER, OR 97031
Enforcement Action Type: RCRA 9006 AO For Comp And/Or Pen (UST) - UST Expedited Settlement Program
Facility County: HOOD RIVER
Program System Acronym: OR-DEQ
Enforcement Action Forum Desc: Administrative - Formal
EA Type Code: 9006E
Facility SIC Code: Not reported
Federal Facility ID: Not reported
Latitude in Decimal Degrees: 45.71161
Longitude in Decimal Degrees: -121.50088
Permit Type Desc: Not reported
Program System Acronym: 24468
Facility NAICS Code: Not reported
Tribal Land Code: Not reported

Facility Name: HOOD RIVER CHEVRON
Address: 949 E MARINA WAY
Tribal Indicator: N
Fed Facility: No
NAIC Code: Not reported
SIC Code: Not reported

Facility Name: HOOD RIVER CHEVRON
Address: 949 E MARINA WAY
Tribal Indicator: N
Fed Facility: No
NAIC Code: Not reported
SIC Code: Not reported

FINDS:

Registry ID: 110014063716

Environmental Interest/Information System

OR-DEQ (Oregon - Department Of Environmental Quality) is a regulatory agency whose job is to protect the quality of Oregon's Environment. DEQ uses a combination of technical assistance, inspections and permitting to help public and private facilities and citizens understand and comply with state and federal environmental regulations.

[Click this hyperlink](#) while viewing on your computer to access additional FINDS: detail in the EDR Site Report.

Map ID
 Direction
 Distance
 Elevation

MAP FINDINGS

Site

Database(s)

EDR ID Number
 EPA ID Number

HOOD RIVER CHEVRON (Continued)

1006844615

ECHO:

Envid: 1006844615
 Registry ID: 110014063716
 DFR URL: <http://echo.epa.gov/detailed-facility-report?fid=110014063716>

A9

**HOOD RIVER CHEVRON
 949 E MARINA WAY
 HOOD RIVER, OR 97031**

**OR UST U003178014
 N/A**

< 1/8
 1 ft.

Site 9 of 13 in cluster A

**Relative:
 Higher**

UST:

Facility ID: 11686
 Facility Telephone: (541) 399-2081
 Permittee Name: Terry Joyer
 Number of Permitted Tanks: 3
 Active Tanks: 3
 Decommissioned Tanks: Not reported
 Number of Tanks: 3

**Actual:
 92 ft.**

A10

**DM STEVENSON RANCH/SHELL
 1046 E MARINA WAY
 HOOD RIVER, OR 97031**

**OR UST U003378567
 N/A**

< 1/8
 1 ft.

Site 10 of 13 in cluster A

**Relative:
 Higher**

UST:

Facility ID: 11854
 Facility Telephone: (541) 399-2081
 Permittee Name: Terry Joyer
 Number of Permitted Tanks: 3
 Active Tanks: 3
 Decommissioned Tanks: Not reported
 Number of Tanks: 3

**Actual:
 89 ft.**

A11

**HOOD RIVER TEXACO MARINA MART
 1046 E MARINA WAY
 HOOD RIVER, OR 97031**

**ICIS 1007464144
 FINDS N/A
 ECHO**

< 1/8
 1 ft.

Site 11 of 13 in cluster A

**Relative:
 Higher**

ICIS:

Enforcement Action ID: 10-2004-0102
 FRS ID: 110017750192
 Action Name: Hood River Texaco Marina Mart
 Facility Name: HOOD RIVER TEXACO MARINA MART
 Facility Address: 1046 E MARINA WAY
 HOOD RIVER, OR 97031
 Enforcement Action Type: RCRA 9006 AO For Comp And/Or Pen (UST) - UST Expedited Settlement Program
 Facility County: HOOD RIVER
 Program System Acronym: ICIS
 Enforcement Action Forum Desc: Administrative - Formal
 EA Type Code: 9006E
 Facility SIC Code: Not reported

**Actual:
 89 ft.**

Map ID
Direction
Distance
Elevation

MAP FINDINGS

Site

Database(s)

EDR ID Number
EPA ID Number

HOOD RIVER TEXACO MARINA MART (Continued)

1007464144

Federal Facility ID: Not reported
Latitude in Decimal Degrees: 45.711378
Longitude in Decimal Degrees: -121.499548
Permit Type Desc: Not reported
Program System Acronym: 6513686
Facility NAICS Code: Not reported
Tribal Land Code: Not reported

Facility Name: HOOD RIVER TEXACO MARINA MART
Address: 1046 E. MARINA WAY
Tribal Indicator: N
Fed Facility: Not reported
NAIC Code: Not reported
SIC Code: Not reported

FINDS:

Registry ID: 110017750192

Environmental Interest/Information System

ICIS (Integrated Compliance Information System) is the Integrated Compliance Information System and provides a database that, when complete, will contain integrated Enforcement and Compliance information across most of EPA's programs. The vision for ICIS is to replace EPA's independent databases that contain Enforcement data with a single repository for that information. Currently, ICIS contains all Federal Administrative and Judicial enforcement actions. This information is maintained in ICIS by EPA in the Regional offices and it Headquarters. A future release of ICIS will replace the Permit Compliance System (PCS) which supports the NPDES and will integrate that information with Federal actions already in the system. ICIS also has the capability to track other activities occurring in the Region that support Compliance and Enforcement programs. These include; Incident Tracking, Compliance Assistance, and Compliance Monitoring.

[Click this hyperlink](#) while viewing on your computer to access additional FINDS: detail in the EDR Site Report.

ECHO:

Envid: 1007464144
Registry ID: 110017750192
DFR URL: <http://echo.epa.gov/detailed-facility-report?fid=110017750192>

A12

**HOOD RIVER BRIDGE I-84 WESTBOUND
HOOD RIVER, OR 97031**

**OR SPILLS S113408807
N/A**

**< 1/8
1 ft.**

Site 12 of 13 in cluster A

**Relative:
Higher**

OR SPILLS:
Facility ID: 2013-0163
Incident Status: Archive
Material: Oil - Diesel
Quantity: 75
Unit of Measure: Gallons

**Actual:
94 ft.**

Map ID
Direction
Distance
Elevation

MAP FINDINGS

Site

Database(s)

EDR ID Number
EPA ID Number

(Continued)

S113408807

Release Date: 01/24/2013
Description: Hood River Police reporting 75 gallons diesel to roadway due to semi crash near the bridge. No waterway impacted. OERS spoke with Fire Chief Scott 541-490-0332 of the Hood River FD who said ODOT told them NRCES will conduct cleanup. Location Comments:
Lat/Long: 45.7115 / -121.501
Source: Motor Vehicle - Commercial
Media: Pavement
Responsible Company: Not reported
Responsible Address: Not reported
Responsible City,St,Zip: Not reported

B13 NW PIPELINE ST WHITE SALMON
HWY 14
< 1/8 BINGEN, WA 98605
1 ft.

WA VCP 1007081206
FINDS N/A

Site 1 of 2 in cluster B

Relative:
Higher

VCP:
edr_fstat: WA
edr_fzip: 98605
edr_fcnty: KLUICKITAT
edr_zip: Not reported
Facility ID: 405
VCP Status: Not reported
VCP: Yes
Ecology Status: Not reported
NFA Type: Not reported
Date NFA: 2/15/2010
Rank: 5
Cleanup Siteid: 4718

Actual:
246 ft.

FINDS:

Registry ID: 110015579346

Environmental Interest/Information System

Washington Facility / Site Identification System (WA-FSIS) provides a means to query and display data maintained by the Washington Department of Ecology. This system contains key information for each facility/site that is currently, or has been, of interest to the Air Quality, Dam Safety, Hazardous Waste, Toxics Cleanup, and Water Quality Programs.

[Click this hyperlink](#) while viewing on your computer to access additional FINDS: detail in the EDR Site Report.

MAP FINDINGS

Map ID
Direction
Distance
Elevation

Site

Database(s)

EDR ID Number
EPA ID Number

B14 **NW PIPELINE ST HOOD RIVER**
HWY 14
< 1/8 **BINGEN, WA 98605**
1 ft.

WA VCP **1007081207**
FINDS **N/A**

Site 2 of 2 in cluster B

Relative: VCP:
Higher edr_fstat: WA
Actual: edr_fzip: 98605
246 ft. edr_fcnty: KCLICKITAT
 edr_zip: Not reported
 Facility ID: 406
 VCP Status: Not reported
 VCP: Yes
 Ecology Status: Not reported
 NFA Type: Not reported
 Date NFA: 2/15/2010
 Rank: 5
 Cleanup Siteid: 3849

FINDS:

Registry ID: 110015579355

Environmental Interest/Information System

Washington Facility / Site Identification System (WA-FSIS) provides a means to query and display data maintained by the Washington Department of Ecology. This system contains key information for each facility/site that is currently, or has been, of interest to the Air Quality, Dam Safety, Hazardous Waste, Toxics Cleanup, and Water Quality Programs.

[Click this hyperlink](#) while viewing on your computer to access additional FINDS: detail in the EDR Site Report.

15 **BRIDGE MART**
65205 HWY 14
< 1/8 **WHITE SALMON, WA 98672**
1 ft.

WA UST **1007068415**
FINDS **N/A**
WA Financial Assurance

Relative: UST:
Higher Facility ID: 57497991
Actual: Site Id: 3739
132 ft. UBI: Not reported
 Phone Number: Not reported
 Decimal Latitude: 45.723390000000002
 Decimal Longitude: -121.488367

Tank Name: 1
Tag Number: A1373
Tank Status: Operational
Tank Status Date: 8/6/1996
Tank Install Date: 00/20/1984
Tank Closure Date: Not reported
Capacity Range: 5,000 to 9,999 Gallons
Tank Permit Expiration Date: 05/31/2019
Tank Upgrade Date: 07/20/1998
Tank Spill Prevention: Spill Bucket/Spill Box

Map ID
Direction
Distance
Elevation

MAP FINDINGS

Site

Database(s)

EDR ID Number
EPA ID Number

BRIDGE MART (Continued)

1007068415

Tank Overfill Prevention: Overfill Alarm
Tank Material: Steel
Tank Construction: Single Wall Tank
Tank Tightness Test: Not reported
Tank Corrosion Protection: Impressed Current
Tank Manifold: Not reported
Tank Release Detection: Automatic Tank Gauging
Tank SFC Type: Not reported
Pipe Material: Flexible Piping
Pipe Construction: Double Wall Pipe
Pipe Primary Release Detection: Automatic Line Leak Detector (ALLD)
Pipe Second Release Detection: Annual Line Tightness Test (LTT)
Pipe Corrosion Protection: Corrosion Resistant
Pipe Pumping System: Pressurized System
Responsible Unit: CENTRAL
Dispenser/Pump SFC Type: Not reported

Tank Name: 2
Tag Number: A1373
Tank Status: Operational
Tank Status Date: 8/6/1996
Tank Install Date: 00/20/1984
Tank Closure Date: Not reported
Capacity Range: 5,000 to 9,999 Gallons
Tank Permit Expiration Date: 05/31/2019
Tank Upgrade Date: 07/20/1998
Tank Spill Prevention: Spill Bucket/Spill Box
Tank Overfill Prevention: Overfill Alarm
Tank Material: Steel
Tank Construction: Single Wall Tank
Tank Tightness Test: Not reported
Tank Corrosion Protection: Impressed Current
Tank Manifold: Not reported
Tank Release Detection: Automatic Tank Gauging
Tank SFC Type: Not reported
Pipe Material: Flexible Piping
Pipe Construction: Double Wall Pipe
Pipe Primary Release Detection: Automatic Line Leak Detector (ALLD)
Pipe Second Release Detection: Annual Line Tightness Test (LTT)
Pipe Corrosion Protection: Corrosion Resistant
Pipe Pumping System: Pressurized System
Responsible Unit: CENTRAL
Dispenser/Pump SFC Type: Not reported

Tank Name: 3
Tag Number: A1373
Tank Status: Operational
Tank Status Date: 8/6/1996
Tank Install Date: 00/20/1984
Tank Closure Date: Not reported
Capacity Range: 10,000 to 19,999 Gallons
Tank Permit Expiration Date: 05/31/2019
Tank Upgrade Date: 07/20/1998
Tank Spill Prevention: Spill Bucket/Spill Box
Tank Overfill Prevention: Overfill Alarm

Map ID
Direction
Distance
Elevation

MAP FINDINGS

Site

Database(s)

EDR ID Number
EPA ID Number

BRIDGE MART (Continued)

1007068415

Tank Material: Steel
Tank Construction: Single Wall Tank
Tank Tightness Test: Not reported
Tank Corrosion Protection: Impressed Current
Tank Manifold: Not reported
Tank Release Detection: Automatic Tank Gauging
Tank SFC Type: Not reported
Pipe Material: Flexible Piping
Pipe Construction: Double Wall Pipe
Pipe Primary Release Detection: Automatic Line Leak Detector (ALLD)
Pipe Second Release Detection: Annual Line Tightness Test (LTT)
Pipe Corrosion Protection: Corrosion Resistant
Pipe Pumping System: Pressurized System
Responsible Unit: CENTRAL
Dispencer/Pump SFC Type: Not reported

FINDS:

Registry ID: 110015450144

Environmental Interest/Information System

Washington Facility / Site Identification System (WA-FSIS) provides a means to query and display data maintained by the Washington Department of Ecology. This system contains key information for each facility/site that is currently, or has been, of interest to the Air Quality, Dam Safety, Hazardous Waste, Toxics Cleanup, and Water Quality Programs.

[Click this hyperlink](#) while viewing on your computer to access additional FINDS: detail in the EDR Site Report.

WA Financial Assurance 1:

DOE Site ID: 3739
Financial Resp Type: COLONY INSURANCE COMPANY
Inception Date: 05/18/2017
Expiration Date: 07/14/2018
Address 2: Not reported
Policy Number: WA642190-2
Effective Date: 05/18/2017
Liability Limit Type: Not reported
Compliance Method: Not reported
Proof of Responsibility Document Flag: Not reported
Retroactive Date: Not reported
Latitude: 45.72339
Longitude: -121.488367

DOE Site ID: 3739
Financial Resp Type: COLONY INSURANCE COMPANY
Inception Date: 07/14/2016
Expiration Date: 07/14/2017
Address 2: Not reported
Policy Number: WA642190-1
Effective Date: 07/14/2016
Liability Limit Type: Not reported
Compliance Method: Not reported

Map ID
Direction
Distance
Elevation

MAP FINDINGS

Site

Database(s)

EDR ID Number
EPA ID Number

BRIDGE MART (Continued)

1007068415

Proof of Responsibility Document Flag: Not reported
Retroactive Date: Not reported
Latitude: 45.72339
Longitude: -121.488367

C16

**HALESTORM INC
65205 HWY 14
WHITE SALMON, WA 98672**

**EDR Hist Auto 1021492149
N/A**

**< 1/8
1 ft.**

Site 1 of 3 in cluster C

**Relative:
Higher**

EDR Hist Auto

**Actual:
138 ft.**

Year:	Name:	Type:
1991	HALESTORM INC	Convenience Stores
1992	HALESTORM INC	Convenience Stores
1993	HALESTORM INC	Convenience Stores
1994	HALESTORM INC	Convenience Stores
1995	HALESTORM INC	Convenience Stores
1996	HALESTORM INC	Convenience Stores
1997	BRIDGE MART	Convenience Stores
1998	BRIDGE MART	Convenience Stores
1999	BRIDGE MART	Convenience Stores
2000	NEW BRIDGE INVESTMENT INC	Gasoline Service Stations
2001	NEW BRIDGE INVESTMENT INC	Gasoline Service Stations
2002	NEW BRIDGE INVESTMENT INC	Gasoline Service Stations
2003	NEW BRIDGE INVESTMENT INC	Gasoline Service Stations
2004	TRIPLE K INC	Gasoline Service Stations
2005	TRIPLE K INC	Gasoline Service Stations
2006	TRIPLE K INC	Gasoline Service Stations
2007	TRIPLE K INC	Gasoline Service Stations
2008	TRIPLE K INC	Gasoline Service Stations
2009	TRIPLE K INC	Gasoline Service Stations
2010	TRIPLE K INC	Gasoline Service Stations
2011	TRIPLE K INC	Gasoline Service Stations
2012	TRIPLE K INC	Gasoline Service Stations
2013	TRIPLE K INC	Gasoline Service Stations
2014	TRIPLE K INC	Gasoline Service Stations

C17

**BRIDGE HIGHWAY STORE
HWY 14 & DOCK RD
WHITE SALMON, WA 98672**

**WA UST U001128459
N/A**

**< 1/8
1 ft.**

Site 2 of 3 in cluster C

**Relative:
Higher**

UST:

**Actual:
141 ft.**

Facility ID: 37112977
Site Id: 101653
UBI: Not reported
Phone Number: Not reported
Decimal Latitude: 45.724411000000003
Decimal Longitude: -121.493624

Tank Name: 1
Tag Number: Not reported
Tank Status: Removed

Map ID
Direction
Distance
Elevation

MAP FINDINGS

Site

Database(s)

EDR ID Number
EPA ID Number

BRIDGE HIGHWAY STORE (Continued)

U001128459

Tank Status Date: 8/6/1996
Tank Install Date: 00/31/1964
Tank Closure Date: Not reported
Capacity Range: 111 TO 1,100 Gallons
Tank Permit Expiration Date: Not reported
Tank Upgrade Date: Not reported
Tank Spill Prevention: Not reported
Tank Overfill Prevention: Not reported
Tank Material: Not reported
Tank Construction: Not reported
Tank Tightness Test: Not reported
Tank Corrosion Protection: Not reported
Tank Manifold: Not reported
Tank Release Detection: Not reported
Tank SFC Type: Not reported
Pipe Material: Not reported
Pipe Construction: Not reported
Pipe Primary Release Detection: Not reported
Pipe Second Release Detection: Not reported
Pipe Corrosion Protection: Not reported
Pipe Pumping System: Not reported
Responsible Unit: CENTRAL
Dispencer/Pump SFC Type: Not reported

**C18 BRIDGE HIGHWAY STORE
HWY 14 & DOCK RD
< 1/8 WHITE SALMON, WA 98672
1 ft.**

**FINDS 1007071834
N/A**

Site 3 of 3 in cluster C

**Relative:
Higher**

FINDS:

**Actual:
141 ft.**

Registry ID: 110015484527

Environmental Interest/Information System

Washington Facility / Site Identification System (WA-FSIS) provides a means to query and display data maintained by the Washington Department of Ecology. This system contains key information for each facility/site that is currently, or has been, of interest to the Air Quality, Dam Safety, Hazardous Waste, Toxics Cleanup, and Water Quality Programs.

[Click this hyperlink](#) while viewing on your computer to access additional FINDS: detail in the EDR Site Report.

**D19 WAUBISH ST HEATING OIL TANK
725 SW WAUBISH ST
< 1/8 WHITE SALMON, WA 98672
1 ft.**

**FINDS 1015965827
N/A**

Site 1 of 2 in cluster D

**Relative:
Higher**

FINDS:

**Actual:
640 ft.**

Registry ID: 110054937510

Map ID
 Direction
 Distance
 Elevation

MAP FINDINGS

Site

Database(s)

EDR ID Number
 EPA ID Number

WAUBISH ST HEATING OIL TANK (Continued)

1015965827

Environmental Interest/Information System

Washington Facility / Site Identification System (WA-FSIS) provides a means to query and display data maintained by the Washington Department of Ecology. This system contains key information for each facility/site that is currently, or has been, of interest to the Air Quality, Dam Safety, Hazardous Waste, Toxics Cleanup, and Water Quality Programs.

[Click this hyperlink](#) while viewing on your computer to access additional FINDS: detail in the EDR Site Report.

D20

**WAUBISH ST HEATING OIL TANK
 725 SW WAUBISH ST
 WHITE SALMON, WA 98672**

**WA SPILLS S111415337
 N/A**

< 1/8
 1 ft.

Site 2 of 2 in cluster D

**Relative:
 Higher**

SPILLS:

**Actual:
 640 ft.**

Facility ID:	631752
Medium:	SOIL
Material Desc:	PETROLEUM - OIL OTHER
Material Qty:	Not reported
Material Units:	UNKNOWN
Date Received:	01/18/2012
Contact Name:	UNKNOWN
Incident Date:	Not reported
Incident Category Type:	Not reported
Incident Category:	Not reported
Latitude:	Not reported
Longitude:	Not reported
Source Type:	Not reported
Source:	Not reported
Vessel Facility Name2:	Not reported
Recovered Quantity:	Not reported
Resp Party Contact:	Not reported
Cause:	Not reported
Cause Type:	Not reported
Resp Party Name:	Not reported

E21

**100 E PORT MARINA DR
 HOOD RIVER, OR 97031**

**OR SPILLS S121171164
 N/A**

< 1/8
 1 ft.

Site 1 of 2 in cluster E

**Relative:
 Higher**

OR SPILLS:

**Actual:
 78 ft.**

Facility ID:	2017-2334
Incident Status:	Closed
Material:	Oil - Gasoline
Quantity:	unk
Unit of Measure:	UNK
Release Date:	08/07/2017
Description:	Hood River Fire Department reported the release of an unknown amount of fuel into the Hood River Marina. This was a result of a completed submerged full-sized sedan to the Hood River Marina; a subsidiary of

Map ID
Direction
Distance
Elevation

MAP FINDINGS

Site

Database(s)

EDR ID Number
EPA ID Number

(Continued)

S121171164

the Columbia River. All occupants were rescued from the vehicle.
Lat/Long: 45.712901 / -121.50221
Source: Motor Vehicle - Private
Media: Surface Water
Responsible Company: Not reported
Responsible Address: Not reported
Responsible City,St,Zip: Not reported

F22 NORTH SHORE MEDICAL BUILDING
65371 HIGHWAY 14
< 1/8 WHITE SALMON, WA 98672
1 ft.

FINDS 1018374642
ECHO N/A

Site 1 of 2 in cluster F

Relative:
Higher
Actual:
163 ft.

FINDS:

Registry ID: 110069209617

Environmental Interest/Information System

Washington Facility / Site Identification System (WA-FSIS) provides a means to query and display data maintained by the Washington Department of Ecology. This system contains key information for each facility/site that is currently, or has been, of interest to the Air Quality, Dam Safety, Hazardous Waste, Toxics Cleanup, and Water Quality Programs.

US National Pollutant Discharge Elimination System (NPDES) module of the Compliance Information System (ICIS) tracks surface water permits issued under the Clean Water Act. Under NPDES, all facilities that discharge pollutants from any point source into waters of the United States are required to obtain a permit. The permit will likely contain limits on what can be discharged, impose monitoring and reporting requirements, and include other provisions to ensure that the discharge does not adversely affect water quality.

[Click this hyperlink](#) while viewing on your computer to access additional FINDS: detail in the EDR Site Report.

ECHO:

Envid: 1018374642
Registry ID: 110069209617
DFR URL: <http://echo.epa.gov/detailed-facility-report?fid=110069209617>

F23 CII WHITE SALMON
65405 HWY 14
< 1/8 WHITE SALMON, WA 98672
1 ft.

FINDS 1014849559
N/A

Site 2 of 2 in cluster F

Relative:
Higher
Actual:
163 ft.

FINDS:

Registry ID: 110042144710

Environmental Interest/Information System

Washington Facility / Site Identification System (WA-FSIS) provides a

Map ID
Direction
Distance
Elevation

MAP FINDINGS

Site

Database(s)

EDR ID Number
EPA ID Number

CII WHITE SALMON (Continued)

1014849559

means to query and display data maintained by the Washington Department of Ecology. This system contains key information for each facility/site that is currently, or has been, of interest to the Air Quality, Dam Safety, Hazardous Waste, Toxics Cleanup, and Water Quality Programs.

[Click this hyperlink](#) while viewing on your computer to access additional FINDS: detail in the EDR Site Report.

E24

**OR SPILLS S118186346
N/A**

< 1/8
1 ft.

**NEAR KOBERG STATE PARK
HOOD RIVER, OR**

Site 2 of 2 in cluster E

**Relative:
Higher
Actual:
78 ft.**

OR SPILLS:

Facility ID: 2007-1333
Incident Status: Archive
Material: Other oil
Quantity: Not reported
Unit of Measure: Not reported
Release Date: 06/26/2007
Description: 10' X 10' sheen on the Columbia River near Mile marker 66, Hood River. No source identified. Law enforcement has checked it out but nobody is cleaning it up. Reported by Columbia River Inter-tribal Fisheries Enforcement.
Lat/Long: 45.7135 / -121.5005
Source: Unknown
Media: Coding for the PS/BC Oil Spill Database
Responsible Company: Not reported
Responsible Address: Not reported
Responsible City,St,Zip: Not reported

Facility ID: 2007-1333
Incident Status: Archive
Material: Other oil
Quantity: Not reported
Unit of Measure: Not reported
Release Date: 06/26/2007
Description: 10' X 10' sheen on the Columbia River near Mile marker 66, Hood River. No source identified. Law enforcement has checked it out but nobody is cleaning it up. Reported by Columbia River Inter-tribal Fisheries Enforcement.
Lat/Long: 45.7135 / -121.5005
Source: Unknown
Media: Not reported
Responsible Company: Not reported
Responsible Address: Not reported
Responsible City,St,Zip: Not reported

Map ID
Direction
Distance
Elevation

MAP FINDINGS

Site

Database(s)

EDR ID Number
EPA ID Number

A25 **COLUMBIA ROOM, INC.**
949 E MARINA WAY
< 1/8 **HOOD RIVER, OR 97031**
1 ft.

OR HAZMAT **S106165468**
OR AIRS **N/A**

Site 13 of 13 in cluster A

Relative:
Higher
Actual:
92 ft.

HAZMAT:
Responsible Party: Not reported
RP Company: MARINA CHEVRON
RP Address: 949 EAST MARINA WAY
RP City,St,Zip: HOOD RIVER, OR 97031
Facility ID: 010258
OERS Number: Not reported
Dept Rsp: HAZMAT TEAM GRESHAM\MULTNOMAH - 03
Narrative: Not reported
Property Loss: Not reported
Amount Released: Not reported
Service County: Not reported
Service Name: Not reported
Incident Type: Not reported
Civilian Casualty Activity: Not reported
Chemical Name: Not reported
Hazmat Area Affected: Not reported
Hazmat Area Evacuated: Not reported
Hazmat Container Type: Not reported
Hazmat Physical State Released: Not reported
Hazmat Released Into: Not reported
Hazmat Released Volume Units: Not reported
Hazmat Released Weight Units: Not reported
Hazmat Released From: Not reported
Hazmat Area Affected Measurement: Not reported
Hazmat No. of People Evacuated: Not reported
Hazmat No of Buildings Evacuated: Not reported
Incident Content Loss: Not reported
Civilian Casualty Patient Disposition: Not reported
Incident Mixed Use Property: Not reported
Location Type: Not reported
Incident Aid Given Or Received: Not reported
Incident AID Received from FDID: Not reported
Incident Aided Department FDID: Not reported
Person Involved Business Name: Not reported
Person Involved First Name: Not reported
Person Involved Last Name: Not reported
Person Involved Type: Not reported
Person Involved Phone Number: Not reported
Person Involved Primary Language: Not reported
Hazmat Evacuated Measurement: Not reported
Hazmat Story of Release: Not reported
Remark: Not reported
Incident District: HAZMAT TEAM GRESHAM\MULTNOMAH - 03
Date Added: 05/13/2002
Unit: Not reported
Agency Phone: 5036182590
Osfm Incident Report Number: 010258
Dept. Responding: HAZMAT TEAM GRESHAM\MULTNOMAH - 03
Person Making Report: STEPHEN V BEST
Title: CAPTAIN
Agency: HAZMAT TEAM GRESHAM\MULTNOMAH - 03
Phone: 5036182590

Map ID
Direction
Distance
Elevation

MAP FINDINGS

Site

Database(s)

EDR ID Number
EPA ID Number

COLUMBIA ROOM, INC. (Continued)

S106165468

Date Of Incident: 10/17/2001
Call Time: 7:35:00 PM
In Route: 7:35:00 PM
Arrival: 8:37:00 PM
Depart Scene: 12:00:00 AM
Back In Quarters: 12:00:00 AM
In Service: 10:50:00 PM
Dist Of Incident: HAZMAT TEAM GRESHAM\MULTNOMAH - 03
Were State Resources Used?: False
Was Oers Notified?: True
Oers Number: Not reported
Team Number: HM03
Agency Report Number: Not reported
Unit: Not reported
Highway: Not reported
Mile Post: Not reported
Scene Type: Public Structure
Area Type: Commercial
Responsible Party(les): Not reported
Company: MARINA CHEVRON
Respcontact: Not reported
Address: 949 EAST MARINA WAY
Resp City: HOOD RIVER
Resp State: OR
Resp ZipCode: 97031
Phone: 5413867887
Resp Phone2: Not reported
Weather: 0
Temperature: 0
Wind Speed: 0
Wind Direction: Not reported
Were Haz Materials Released?: False
Operation Performed: Normal Operation
Cause: Unknown
Vehicle And Cargo: 0
Fixed Property: 0
Total Loss: \$0.00
Hazmat Population Density: Not reported
HazMat Actions Taken - Description: Not reported
Hazmat Factors Contributing To Release: Not reported
Hazmat DOT Hazard Classification: Not reported
Hazmat CAS Number: Not reported
Hazardous Materials Release: Not reported
Fire Incident Type: Not reported
Property Use: Not reported
Latitude: Not reported
Longitude: Not reported
Hazmat Disposition: Not reported

Chemical:

Chemical Info: 4364
Chemical Id: 35430
Incident Id: 010258
Chemical Name: UNKNOWN CHEMICAL
UNNA: Not reported
Amount At Risk: 0
Amount Released: 0
Amount Measured: 0

Map ID
Direction
Distance
Elevation

MAP FINDINGS

Site

Database(s)

EDR ID Number
EPA ID Number

COLUMBIA ROOM, INC. (Continued)

S106165468

Biological: False
Radiological: False

Chemical Id: 35430
Chemical Name: UNKNOWN CHEMICAL
Hazardous Ingredient: UNKNOWN CHEMICAL
Hazardous Class 1: 9.0
Hazardous Class 2: Not reported
Hazardous Rank: 2
Case Number: Not reported
UNNA Number: Not reported
EPA Pest Reg: Not reported
EHA Chem: Not reported
PSM Chem: Not reported
CAA 112R Chem: Not reported

Method:
Method Used Id: 892
Incident Id: 010258
Identity Method: 6

Method Used Id: 3609
Incident Id: 010258
Identity Method: 5

Narrative:
Narrative Id: 982
Incident Id: 010258
Incident Narrative: HM3 WAS REQUESTED TO RESPOND TO HOOD RIVER BY THE FIRE CHIEF. RESPONDED TO THE CHEVRON STATION TO A WHITE CYRSTAL SUBSTANCE DROPPED IN A BAG INSIDE STORE. AFTER ON SITE RECON, SUBSTANCES TESTED POSITIVE FOR METHAMPHETAMINE.
Incident Date: 10/17/2001

OR AIRS:
Year: Not reported
Emission: Not reported
Permit Number: 14-9536-22-01
Permit Type: General (5) ACDP
Expiration Date: 03/01/2020
Source ID: Not reported
Issue Date: 05/06/2010
NAICS Code: Not reported
Is Primary: Not reported
SIC Code: 5541
Is Primary: Not reported
Latitude: 45.7114
Longitude: -121.4989
Poll: Not reported
Emission Source Code: Not reported
Process Code: Not reported
SCC: Not reported
Emission Source Description: Not reported
Process Description: Not reported
Throughput: Not reported

Map ID
 Direction
 Distance
 Elevation

MAP FINDINGS

Site

Database(s)

EDR ID Number
 EPA ID Number

COLUMBIA ROOM, INC. (Continued)

S106165468

Process Unit: Not reported
 Throughput Type: Not reported

G26
 < 1/8
 1 ft.

**HOOD RIVER 1-84 ON-RAMP
 EASTBOUND ON-RAMP, EXIT 64
 HOOD RIVER, OR 97031**

OR SWF/LF

**S110509886
 N/A**

Site 1 of 3 in cluster G

**Relative:
 Higher
 Actual:
 108 ft.**

LF:
 Permit Number: 1464
 Facility Id: 112154
 Facility Telephone: 503-252-1180
 Facility Telephone 2: Not reported
 Lat/Long: 45.7101 / -121.502
 Solid Waste Class: SWLA
 Solid Waste Type: Land Disposal
 Date Opened: 06/10/2010
 End Date: Not reported
 Date Closed: 12/20/2010
 Permit Status: Terminated
 Organization: MEI Group
 Contact Name: Gary Stephens
 Affil Start Date: 06/10/2010
 Mailing Address: PO Box 30569
 Mailing City: Portland
 Mailing State: OR
 Mailing Zip: 97294-3569

G27
 < 1/8
 1 ft.

**HOOD RIVER I-84 ON-RAMP
 EASTBOUND ONRAMP, EXIT 64, I-84
 HOOD RIVER, OR 97031**

**OR ECSI
 OR VCP**

**S111834545
 N/A**

Site 2 of 3 in cluster G

**Relative:
 Higher
 Actual:
 108 ft.**

ECSI:
 State ID Number: 5727
 Brown ID: 0
 Study Area: False
 Region ID: 1
 Legislative ID: 0
 Investigation: Suspect
 FACA ID: 116094
 Further Action: 0
 Lat/Long (dms): 45 42 36.40 / -121 30 7.20
 County Code: 14.00
 Score Value: Not reported
 Cerclis ID: Not reported
 Township Coord.: 3.00
 Township Zone: N
 Range Coord: 11.00
 Range Zone: E
 Section Coord: 30
 Qtr Section: Not reported
 Tax Lots: 100 and ODOT right-of-way
 Size: Not reported

Map ID
Direction
Distance
Elevation

MAP FINDINGS

Site

Database(s)

EDR ID Number
EPA ID Number

HOOD RIVER I-84 ON-RAMP (Continued)

S111834545

NPL: False
Orphan: False
Updated By: GWISTAR
Update Date: 07/25/2013
Created Date: 05/31/2012
Decode For RegionID: Eastern Region
Decode For BrownID: Not reported
Decode For Furtheract: Not reported
Decode For Investstat: Suspect
Decode For Legislative: Not reported

Administrative Action:

Action ID: 9424
Region: Not reported
Complete Date: 05/31/2012
Rank Value: Not reported
Cleanup Flag: False
Created Date: 05/31/2012
Decode for AgencyID: Department of Environmental Quality
Decode for RegionID: Not reported
Category: Administrative Action
Action Code Flag: False
Action: Site added to database
Further Action: Not reported
Comments: Not reported

Action ID: 9413
Region: Eastern Region
Complete Date: 06/09/2010
Rank Value: Not reported
Cleanup Flag: False
Created Date: 05/31/2012
Decode for AgencyID: Department of Environmental Quality
Decode for RegionID: Eastern Region
Category: Remedial Action
Action Code Flag: False
Action: Closeout activities on completed project
Further Action: 0
Comments: Not reported

VCS:

ECS Site ID: 5727
Facility Size: Not reported
Action: Closeout activities on completed project
Start Date: 06/09/2010
End Date: 06/09/2010
Facility Status: Completed
Program: VCP
Latitude: 45.7101
Longitude: -121.502

MAP FINDINGS

Map ID			EDR ID Number
Direction			EPA ID Number
Distance			
Elevation	Site	Database(s)	

G28	VILLAGE TEXACO	OR LUST	U000430548
	I84 & HWY 35	OR UST	N/A
< 1/8	HOOD RIVER, OR 97031		
1 ft.			

Site 3 of 3 in cluster G

Relative:	LUST:	
Higher	Region:	Eastern Region
Actual:	Facility ID:	14-94-0025
112 ft.	Cleanup Received Date:	05/10/1994
	Cleanup Start Date:	03/05/1997
	Cleanup Complete Date:	12/20/2000
	Decode for Region:	East Region

UST:	
Facility ID:	9104
Facility Telephone:	(503) 386-5233
Permittee Name:	A C RILEY, DEALER
Number of Permitted Tanks:	Not reported
Active Tanks:	Not reported
Decommissioned Tanks:	5
Number of Tanks:	5

H29	CARSON OIL HOOD RIVER	OR ECSI	1006857937
	2660 DOCK RD	OR AST	N/A
< 1/8	HOOD RIVER, OR 97031	ICIS	
0.001 mi.		FINDS	
3 ft.	Site 1 of 10 in cluster H	ECHO	

Relative:	ECSI:	
Higher	State ID Number:	1366
Actual:	Brown ID:	0
104 ft.	Study Area:	False
	Region ID:	1
	Legislative ID:	0
	Investigation:	Suspect
	FACA ID:	8245
	Further Action:	256
	Lat/Long (dms):	45 42 35.30 / -121 30 16.90
	County Code:	14.00
	Score Value:	Not reported
	Cerclis ID:	Not reported
	Township Coord.:	3.00
	Township Zone:	N
	Range Coord:	10.00
	Range Zone:	E
	Section Coord:	25
	Qtr Section:	DD
	Tax Lots:	700
	Size:	0.45 acres
	NPL:	False
	Orphan:	False
	Updated By:	GWISTAR
	Update Date:	07/14/2014
	Created Date:	04/13/1993
	Decode For RegionID:	Eastern Region
	Decode For BrownID:	Not reported

Map ID
Direction
Distance
Elevation

MAP FINDINGS

Site

Database(s)

EDR ID Number
EPA ID Number

CARSON OIL HOOD RIVER (Continued)

1006857937

Decode For Furtheract: High
Decode For Investstat: Suspect
Decode For Legislative: Not reported
Alias Name: Standard Oil Bulk Plant - Hood River
Alias Name: Collins Oil Bulk Plant - Hood River
Alias Name: Carson Oil - Hood River
Alias Name: Chevron Bulk Plant - Hood River

Hazardous Release:
Substance ID.: 121983
Haz Release ID: 383673
Qty Released: possibly 100 gallons
Date Released: 2/21/92
Update Date: 04/03/1992
Update By: Not reported
Substance Code: ECD173
Substance Name: GASOLINE
Substance Abbrev.: Not reported
Substance Category ID: 8530
Substance Category: Petroleum Related Releases for OSPIRG Report
Category Level: Not reported
Created By: Not reported
Created Date: 12/17/2002
Substance Category ID: 8530
Substance Category: Petroleum Related Releases for OSPIRG Report
Category Level: Not reported
Created By: Not reported
Created Date: 12/17/2002
Sampling Result ID: 344671
Feature Id: Not reported
Hazard Release Id: 383673
Medium: 703
Substance Abbrev.: Not reported
Unit Code: Not reported
Observation: False
Owner Operator: True
Lab Data: False
Sample Depth: Not reported
Start Date: Not reported
End Date: Not reported
Min Concentration: Not reported
Max Concentration: Not reported
Sample Comment: Not reported
Last Update By: CONV
Update Date: 09/13/1994
Decode for MediumID: Soil
Sampling Result ID: 344672
Feature Id: Not reported
Hazard Release Id: 383673
Medium: 698
Substance Abbrev.: Not reported
Unit Code: Not reported
Observation: False
Owner Operator: True
Lab Data: False
Sample Depth: Not reported
Start Date: Not reported
End Date: Not reported

Map ID
Direction
Distance
Elevation

MAP FINDINGS

Site

Database(s)

EDR ID Number
EPA ID Number

CARSON OIL HOOD RIVER (Continued)

1006857937

Min Concentration: Not reported
Max Concentration: Not reported
Sample Comment: Not reported
Last Update By: CONV
Update Date: 09/13/1994
Decode for MediumID: Groundwater

Narrative:

NARR ID: 5732889
NARR Code: Contamination
Created By: Not reported
Created Date: 12/17/2002
Updated By: DCROUSE
Updated Date: 07/15/2003
Decode for NarcdID: Contamination
NARR Comments: (3/4/92 CR/DEQ) Basin pumps picked up product from the subsurface after heavy rains. Some product was pumped into a marina that's connected to the Columbia River before the pump was shut off. Release estimated at 100 gallons. (7/15/03 DMC/SAS) Site is an active bulk plant that may have been a former Standard Oil bulk plant from at least circa 1950, possibly earlier.

NARR ID: 5732890
NARR Code: Data Sources
Created By: Not reported
Created Date: 12/17/2002
Updated By: Not reported
Updated Date: 12/17/2002
Decode for NarcdID: Data Sources
NARR Comments: DEQ CR Release Report (CR now part of DEQ ER)

NARR ID: 5732891
NARR Code: Hazardous Substance/Waste Types
Created By: Not reported
Created Date: 12/17/2002
Updated By: Not reported
Updated Date: 12/17/2002
Decode for NarcdID: Hazardous Substance/Waste Types
NARR Comments: gasoline

NARR ID: 5732892
NARR Code: Site Location
Created By: Not reported
Created Date: 12/17/2002
Updated By: Not reported
Updated Date: 12/17/2002
Decode for NarcdID: Site Location
NARR Comments: Near the intersection of I-84 and Hwy 35; and the confluence of the Hood and Columbia rivers.

NARR ID: 5732893
NARR Code: Manner of Release
Created By: Not reported
Created Date: 12/17/2002
Updated By: Not reported
Updated Date: 12/17/2002
Decode for NarcdID: Manner of Release
NARR Comments: Heavy rains flushed gasoline into pump well on 2/21/92.

Map ID
Direction
Distance
Elevation

MAP FINDINGS

Site

Database(s)

EDR ID Number
EPA ID Number

CARSON OIL HOOD RIVER (Continued)

1006857937

NARR ID: 5732894
NARR Code: Pathways Other Hazards
Created By: Not reported
Created Date: 12/17/2002
Updated By: Not reported
Updated Date: 12/17/2002
Decode for NarcdID: Pathways & Other Hazards
NARR Comments: Old industrial area; groundwater estimated to be near the surface, but is not used. Releases from the site could affect the Columbia River.

NARR ID: 5732895
NARR Code: Remedial Action
Created By: Not reported
Created Date: 12/17/2002
Updated By: KROBERT
Updated Date: 12/20/2011
Decode for NarcdID: Remedial Action
NARR Comments: (3/4/92 CR/DEQ) Pump was shut off; sheen contained and absorbed. Pump outlet was diverted to a tanker until clear. No further evidence in subsurface. Contractor will assess possible source and possible residual in soil and groundwater and then submit a report with lab analyses. Referred to DEQ/SAS for further assessment. (Closed basin was drained by the Army Corps of Engineers.) (7/15/03 DMC/SAS) DEQ's Eastern Region Hazardous Waste (ER/HW) is the lead program. (8/18/06 KJR/SAS) site recommended for screening. site information request sent. (12/20/11 KJR/SAS) Strategy recommendation completed at site. Site is a high priority for XPA.

NARR ID: 5732896
NARR Code: Health Threats
Created By: Not reported
Created Date: 12/17/2002
Updated By: Not reported
Updated Date: 12/17/2002
Decode for NarcdID: Health Threats
NARR Comments: Soil and groundwater impact.

Administrative Action:

Action ID: 9510
Region: Eastern Region
Complete Date: 12/20/2011
Rank Value: Not reported
Cleanup Flag: False
Created Date: 12/20/2011
Decode for AgencyID: Department of Environmental Quality
Decode for RegionID: Eastern Region
Category: Remedial Action
Action Code Flag: False
Action: State Expanded Preliminary Assessment recommended (XPA)
Further Action: High
Comments: Not reported

Action ID: 9521
Region: Eastern Region
Complete Date: 12/20/2011
Rank Value: Not reported
Cleanup Flag: False

Map ID
Direction
Distance
Elevation

MAP FINDINGS

Site

Database(s)

EDR ID Number
EPA ID Number

CARSON OIL HOOD RIVER (Continued)

1006857937

Created Date: 12/20/2011
Decode for AgencyID: Department of Environmental Quality
Decode for RegionID: Eastern Region
Category: Remedial Action
Action Code Flag: False
Action: OPTN
Further Action: 0
Comments: Not reported

Action ID: 9424
Region: Headquarters
Complete Date: Not reported
Rank Value: 0
Cleanup Flag: False
Created Date: 12/17/2002
Decode for AgencyID: Department of Environmental Quality
Decode for RegionID: Headquarters
Category: Administrative Action
Action Code Flag: False
Action: Site added to database
Further Action: Not reported
Comments: Not reported

Action ID: 9508
Region: Eastern Region
Complete Date: 02/10/1994
Rank Value: 0
Cleanup Flag: False
Created Date: 12/17/2002
Decode for AgencyID: Department of Environmental Quality
Decode for RegionID: Eastern Region
Category: Remedial Action
Action Code Flag: False
Action: Site Screening recommended (EV)
Further Action: 0
Comments: Not reported

Action ID: 9425
Region: Eastern Region
Complete Date: 12/20/2011
Rank Value: Not reported
Cleanup Flag: False
Created Date: 07/15/2003
Decode for AgencyID: Department of Environmental Quality
Decode for RegionID: Eastern Region
Category: Remedial Action
Action Code Flag: False
Action: SITE EVALUATION
Further Action: 0
Comments: Not reported

Action ID: 9437
Region: Eastern Region
Complete Date: 07/15/2003
Rank Value: Not reported
Cleanup Flag: False
Created Date: 07/15/2003

Map ID
Direction
Distance
Elevation

MAP FINDINGS

Site

Database(s)

EDR ID Number
EPA ID Number

CARSON OIL HOOD RIVER (Continued)

1006857937

Decode for AgencyID: Department of Environmental Quality
Decode for RegionID: Eastern Region
Category: Listing Action
Action Code Flag: False
Action: Listing Review completed
Further Action: 0
Comments: Not reported

Action ID: 9449
Region: Eastern Region
Complete Date: Not reported
Rank Value: Not reported
Cleanup Flag: False
Created Date: 07/15/2003
Decode for AgencyID: Department of Environmental Quality
Decode for RegionID: Eastern Region
Category: Listing Action
Action Code Flag: False
Action: Insufficient information to list
Further Action: 0
Comments: Not reported

Action ID: 9478
Region: Eastern Region
Complete Date: Not reported
Rank Value: Not reported
Cleanup Flag: False
Created Date: 07/15/2003
Decode for AgencyID: Department of Environmental Quality
Decode for RegionID: Eastern Region
Category: Remedial Action
Action Code Flag: False
Action: Refer to RCRA Program
Further Action: 0
Comments: Not reported

Operations:

Operation Id: 132682
Operation Status: Active
Common Name: Carson Oil Bulk Plant
Yrs of Operation: 1920 to present (circa).
Comments: Active bulk fuel plant.
Updated Date: 04/26/2006
Updated By: DCROUSE
Decode for OpstatID: Active
Operations SIC Id: 195786
SIC Code: 5171
Created By: Not reported
Created Date: 12/17/2002

AST:

Facility Id: 044044
Hazardous Substance: DIESEL
Reporting Quantities: Not reported
Quantity Units: Not reported
Physical State: Not reported
Storage 1: Above ground tank

Map ID
Direction
Distance
Elevation

MAP FINDINGS

Site

Database(s)

EDR ID Number
EPA ID Number

CARSON OIL HOOD RIVER (Continued)

1006857937

County: HOOD RIVER
Owner-Operator Name: LANCE
Direct Site Phone: 5413863611
Report Class: Annual
Report Year: 2017
Is Poisonous Gas: No
Is Poisonous Material: No
Is Biological Hazard: No
Is Radioactive Material: No
Is Explosive: No
Status: Not reported

Facility Id: 044044
Hazardous Substance: GASOLINE
Reporting Quantities: Not reported
Quantity Units: Not reported
Physical State: Not reported
Storage 1: Above ground tank
County: HOOD RIVER
Owner-Operator Name: LANCE
Direct Site Phone: 5413863611
Report Class: Annual
Report Year: 2017
Is Poisonous Gas: No
Is Poisonous Material: No
Is Biological Hazard: No
Is Radioactive Material: No
Is Explosive: No
Status: Not reported

ICIS:

Enforcement Action ID: 10-2011-0036
FRS ID: 110014203833
Action Name: CARSON OIL COMPANY
Facility Name: CARSON OIL COMPANY - BULK FUEL PLANT FACILITY
Facility Address: 2660 DOCK ROAD
HOOD RIVER, OR 97031
Enforcement Action Type: CWA 311B6B1 AO For Class I Penalty - SPCC Expedited Settlement Program
Facility County: HOOD RIVER
Program System Acronym: ICIS
Enforcement Action Forum Desc: Administrative - Formal
EA Type Code: 311B6BE
Facility SIC Code: 5171
Federal Facility ID: Not reported
Latitude in Decimal Degrees: 45.7099
Longitude in Decimal Degrees: -121.5050
Permit Type Desc: Not reported
Program System Acronym: 2200000465
Facility NAICS Code: 424720
Tribal Land Code: Not reported

Facility Name: CARSON OIL - HOOD RIVER
Address: 2660 DOCK ROAD
Tribal Indicator: N
Fed Facility: No
NAIC Code: Not reported

Map ID
Direction
Distance
Elevation

MAP FINDINGS

Site

Database(s)

EDR ID Number
EPA ID Number

CARSON OIL HOOD RIVER (Continued)

1006857937

SIC Code: 5171

Facility Name: CARSON OIL - HOOD RIVER
Address: 2660 DOCK ROAD
Tribal Indicator: N
Fed Facility: No
NAIC Code: Not reported
SIC Code: 5171

Facility Name: CARSON OIL - HOOD RIVER
Address: 2660 DOCK ROAD
Tribal Indicator: N
Fed Facility: No
NAIC Code: Not reported
SIC Code: 5171

Facility Name: CARSON OIL - HOOD RIVER
Address: 2660 DOCK ROAD
Tribal Indicator: N
Fed Facility: No
NAIC Code: Not reported
SIC Code: 5171

Facility Name: CARSON OIL - HOOD RIVER
Address: 2660 DOCK ROAD
Tribal Indicator: N
Fed Facility: No
NAIC Code: Not reported
SIC Code: 5171

FINDS:

Registry ID: 110014203833

Environmental Interest/Information System

OR-DEQ (Oregon - Department Of Environmental Quality) is a regulatory agency whose job is to protect the quality of Oregon's Environment. DEQ uses a combination of technical assistance, inspections and permitting to help public and private facilities and citizens understand and comply with state and federal environmental regulations.

RCRAInfo is a national information system that supports the Resource Conservation and Recovery Act (RCRA) program through the tracking of events and activities related to facilities that generate, transport, and treat, store, or dispose of hazardous waste. RCRAInfo allows RCRA program staff to track the notification, permit, compliance, and corrective action activities required under RCRA.

ICIS (Integrated Compliance Information System) is the Integrated Compliance Information System and provides a database that, when complete, will contain integrated Enforcement and Compliance information across most of EPA's programs. The vision for ICIS is to replace EPA's independent databases that contain Enforcement data with a single repository for that information. Currently, ICIS contains all Federal Administrative and Judicial enforcement actions. This information is maintained in ICIS by EPA in the Regional offices and

Map ID
Direction
Distance
Elevation

MAP FINDINGS

Site

Database(s)

EDR ID Number
EPA ID Number

CARSON OIL HOOD RIVER (Continued)

1006857937

it Headquarters. A future release of ICIS will replace the Permit Compliance System (PCS) which supports the NPDES and will integrate that information with Federal actions already in the system. ICIS also has the capability to track other activities occurring in the Region that support Compliance and Enforcement programs. These include; Incident Tracking, Compliance Assistance, and Compliance Monitoring.

[Click this hyperlink](#) while viewing on your computer to access additional FINDS: detail in the EDR Site Report.

ECHO:

Envid: 1006857937
Registry ID: 110014203833
DFR URL: <http://echo.epa.gov/detailed-facility-report?fid=110014203833>

OR AIRS:

Year: Not reported
Emission: Not reported
Permit Number: 14-9534-22-01
Permit Type: General Permit Attachment ACDP
Expiration Date: 03/01/2020
Source ID: Not reported
Issue Date: 07/13/2010
NAICS Code: Not reported
Is Primary: Not reported
SIC Code: 5171
Is Primary: Not reported
Latitude: 45.7115
Longitude: -121.5227
Poll: Not reported
Emission Source Code: Not reported
Process Code: Not reported
SCC: Not reported
Emission Source Description: Not reported
Process Description: Not reported
Throughput: Not reported
Process Unit: Not reported
Throughput Type: Not reported

Year: Not reported
Emission: Not reported
Permit Number: 14-9534-17-01
Permit Type: General (1) ACDP
Expiration Date: 12/01/2018
Source ID: Not reported
Issue Date: 09/18/2009
NAICS Code: Not reported
Is Primary: Not reported
SIC Code: 5171
Is Primary: Not reported
Latitude: 45.7115
Longitude: -121.5227
Poll: Not reported
Emission Source Code: Not reported
Process Code: Not reported

Map ID
Direction
Distance
Elevation

MAP FINDINGS

Site

Database(s)

EDR ID Number
EPA ID Number

CARSON OIL HOOD RIVER (Continued)

1006857937

SCC: Not reported
Emission Source Description: Not reported
Process Description: Not reported
Throughput: Not reported
Process Unit: Not reported
Throughput Type: Not reported

HSIS:

Facility ID: 044044
Department Or Division Of Company: COMPLIANCE HOOD RIVER
Extremely Hazardous Substance: N
Facility Has Written Emergency Plan: Y
Contains 112R: N
NAICS Code 1: 424710
NAICS Desc 1: PETROLEUM BULK STATIONS & TERMINALS
NAICS Code 2: 424720
NAICS Desc 2: PETROLEUM & PETROLEUM PRODUCTS WHSLE (EXC
Manager Name: LANCE WOODBURY
Business Phone: 5413863611
Mailing Address: PO BOX 6030
Mailing City: PORTLAND
Mailing State: OR
Mailing Zip: 97228
No. of Employees: 6
Day Phone: 5413863611
Placard: N
Fire Dept Code: 0288
FD: Not reported
Sprinkler System: N
Emergency Contact: GARY HIDLE
Emergency Procedure: Not reported
Business Type: BULK PETROLEUM PRODUCT SALES & CARDLOCK
Facility Type: Not reported
Division/Department: Not reported
Facility Status: Not reported
Status TRI: Not reported
Status RMP: Not reported
Status PSM: Not reported
Status CR2K: Not reported
Status 302: Not reported
Owner Name: Not reported
Latest Report ID: Not reported
Case Number: Not reported
Chemical Name: Not reported
EHS Name: Not reported
Is Pure: Not reported
Is Mix: Not reported
Is EHS: Not reported
Mixture Component: Not reported
Maximum DailyAmount Code: Not reported
Maximum DailyAmount Unit: Not reported
Chemical Added Date: Not reported
Is ChemPSM: Not reported
Is Chem112r: Not reported
Is Chem302: Not reported
Is Pesticide: Not reported
Is Fertilizer: Not reported

Map ID
Direction
Distance
Elevation

MAP FINDINGS

Site

Database(s)

EDR ID Number
EPA ID Number

CARSON OIL HOOD RIVER (Continued)

1006857937

Physical State:	Not reported
UNNA Number:	Not reported
NFPA Health:	Not reported
NFPA Flammability:	Not reported
NFPA Reactivity:	Not reported
NFPA Special Notice:	Not reported
Hazards:	Not reported
No# of Days Onsite:	Not reported
Latitude:	Not reported
Longitude:	Not reported
Facility:	
Chemical Name:	GASOLINE
Physical Description:	LIQUID
Case Number:	8006619
Facility Id:	044044
Physical State Of The Substance:	2
Avag Amt Possessed During Year CD:	30
Max Amt Possessed During Year CD:	50
Applicable Unit Of Measure Code:	2
Description Of The Unit Of Measure:	GALLONS
Type Code:	A
Description:	ABOVEGROUND TANK
Type Code:	Not reported
Temperature Description:	Not reported
Pressure of Code:	1
Pressure Description:	NORMAL PRESSURE
Pressure of Code:	Not reported
Pressure Description:	Not reported
Temperature Description:	NORMAL TEMPERATURE
Temperature of The Hazardous Substance Code:	4
Temperature Description:	Not reported
Temperature of The Hazardous Substance Code:	Not reported
Days Hazardous Substance On Site During Year:	365
Is The Substance Protected A Trade Secret:	False
Description Of The Max Qnty Code:	1,000,000-2,499,999
Description Of The Avg Qnty Code:	10,000-49,999
Most Hazardous Ingridient:	PETROLEUM DISTILLATES
United Nations/north America 4 Digit Class Number:	1203
Hazard Rank:	2
EHS Ingredient:	NONE LISTED ON MSDS
Substance Pure:	False
Substance Mix:	True
First Hazardous Class Code For Chemical:	Flammable and Combustible Liquid
Second Hazardous Class Code For Chemical:	Acute Health Hazard
Third Hazardous Class Code For Chemical:	Chronic Health Hazard
Hazard Class 1 Of The Chemical:	3.0
Hazard Class 2 Of The Chemical:	6.3
Hazard Class 3 Of The Chemical:	6.4
Chemical:	
Chemical Name:	GASOLINE
United Nations/north America 4 Digit Class Number:	1203
Chemical Abstract Service Identifier Number:	8006619
Chemical Is Extremely Hazardous Substance (EHS):	N
First Hazardous Class Code For Chemical:	Flammable and Combustible Liquid
Second Hazardous Class Code For Chemical:	Acute Health Hazard
Third Hazardous Class Code For Chemical:	Chronic Health Hazard

Map ID
Direction
Distance
Elevation

MAP FINDINGS

Site

Database(s)

EDR ID Number
EPA ID Number

CARSON OIL HOOD RIVER (Continued)

1006857937

Hazard Class 1 Of The Chemical: 3.0
Hazard Class 2 Of The Chemical: 6.3
Hazard Class 3 Of The Chemical: 6.4
Chemical Is A Toxic 313 Chemical: N
EPA Pesticide Registration Number: Not reported
Contains 112R: Y
Contains EHS: N
Fertilizer: N
Pesticide: N
Contains 313: Y

Chemical Name: HYDRAULIC OIL
Physical Description: LIQUID
Case Number: 64742547
Facility Id: 044044
Physical State Of The Substance: 2
Avag Amt Possessed During Year CD: 11
Max Amt Possessed During Year CD: 11
Applicable Unit Of Measure Code: 2
Description Of The Unit Of Measure: GALLONS
Type Code: D
Description: STEEL DRUM
Type Code: Not reported
Temperature Description: Not reported
Pressure of Code: 1
Pressure Description: NORMAL PRESSURE
Pressure of Code: Not reported
Pressure Description: Not reported
Temperature Description: NORMAL TEMPERATURE
Temperature of The Hazardous Substance Code: 4
Temperature Description: Not reported
Temperature of The Hazardous Substance Code: Not reported
Days Hazardous Substance On Site During Year: 365
Is The Substance Protected A Trade Secret: False
Description Of The Max Qty Code: 500-999
Description Of The Avg Qty Code: 500-999
Most Hazardous Ingridient: PETROLEUM DISTILLATES
United Nations/north America 4 Digit Class Number: 1270
Hazard Rank: 2
EHS Ingredient: NONE LISTED ON MSDS
Substance Pure: False
Substance Mix: True
First Hazardous Class Code For Chemical: Combustible Material
Second Hazardous Class Code For Chemical: Not reported
Third Hazardous Class Code For Chemical: Not reported
Hazard Class 1 Of The Chemical: 4.5
Hazard Class 2 Of The Chemical: Not reported
Hazard Class 3 Of The Chemical: Not reported

Chemical:

Chemical Name: HYDRAULIC OIL
United Nations/north America 4 Digit Class Number: 1270
Chemical Abstract Service Identifier Number: 64742547
Chemical Is Extremely Hazardous Substance (EHS): N
First Hazardous Class Code For Chemical: Combustible Material
Second Hazardous Class Code For Chemical: Not reported
Third Hazardous Class Code For Chemical: Not reported

Map ID
Direction
Distance
Elevation

MAP FINDINGS

Site

Database(s)

EDR ID Number
EPA ID Number

CARSON OIL HOOD RIVER (Continued)

1006857937

Hazard Class 1 Of The Chemical: 4.5
Hazard Class 2 Of The Chemical: Not reported
Hazard Class 3 Of The Chemical: Not reported
Chemical Is A Toxic 313 Chemical: N
EPA Pesticide Registration Number: Not reported
Contains 112R: N
Contains EHS: N
Fertilizer: N
Pesticide: N
Contains 313: N

Chemical Name: LUBRICATING OIL
Physical Description: LIQUID
Case Number: 64742650
Facility Id: 044044
Physical State Of The Substance: 2
Avag Amt Possessed During Year CD: 11
Max Amt Possessed During Year CD: 30
Applicable Unit Of Measure Code: 2
Description Of The Unit Of Measure: GALLONS
Type Code: D
Description: STEEL DRUM
Type Code: Not reported
Temperature Description: Not reported
Pressure of Code: 1
Pressure Description: NORMAL PRESSURE
Pressure of Code: Not reported
Pressure Description: Not reported
Temperature Description: NORMAL TEMPERATURE
Temperature of The Hazardous Substance Code: 4
Temperature Description: Not reported
Temperature of The Hazardous Substance Code: Not reported
Days Hazardous Substance On Site During Year: 365
Is The Substance Protected A Trade Secret: False
Description Of The Max Qty Code: 10,000-49,999
Description Of The Avg Qty Code: 500-999
Most Hazardous Ingridient: REFINED MINERAL OIL
United Nations/north America 4 Digit Class Number: 1270
Hazard Rank: 2
EHS Ingredient: Not reported
Substance Pure: False
Substance Mix: True
First Hazardous Class Code For Chemical: Combustible Material
Second Hazardous Class Code For Chemical: Not reported
Third Hazardous Class Code For Chemical: Not reported
Hazard Class 1 Of The Chemical: 4.5
Hazard Class 2 Of The Chemical: Not reported
Hazard Class 3 Of The Chemical: Not reported

Chemical:

Chemical Name: LUBRICATING OIL
United Nations/north America 4 Digit Class Number: 1270
Chemical Abstract Service Identifier Number: 64742650
Chemical Is Extremely Hazardous Substance (EHS): Not reported
First Hazardous Class Code For Chemical: Combustible Material
Second Hazardous Class Code For Chemical: Not reported
Third Hazardous Class Code For Chemical: Not reported

Map ID
Direction
Distance
Elevation

MAP FINDINGS

Site

Database(s)

EDR ID Number
EPA ID Number

CARSON OIL HOOD RIVER (Continued)

1006857937

Hazard Class 1 Of The Chemical: 4.5
Hazard Class 2 Of The Chemical: Not reported
Hazard Class 3 Of The Chemical: Not reported
Chemical Is A Toxic 313 Chemical: Not reported
EPA Pesticide Registration Number: Not reported
Contains 112R: Not reported
Contains EHS: Not reported
Fertilizer: Not reported
Pesticide: Not reported
Contains 313: Not reported

Chemical Name: MOTOR OIL
Physical Description: LIQUID
Case Number: 64742547
Facility Id: 044044
Physical State Of The Substance: 2
Avag Amt Possessed During Year CD: 11
Max Amt Possessed During Year CD: 30
Applicable Unit Of Measure Code: 2
Description Of The Unit Of Measure: GALLONS
Type Code: D
Description: STEEL DRUM
Type Code: Not reported
Temperature Description: Not reported
Pressure of Code: 1
Pressure Description: NORMAL PRESSURE
Pressure of Code: Not reported
Pressure Description: Not reported
Temperature Description: NORMAL TEMPERATURE
Temperature of The Hazardous Substance Code: 4
Temperature Description: Not reported
Temperature of The Hazardous Substance Code: Not reported
Days Hazardous Substance On Site During Year: 365
Is The Substance Protected A Trade Secret: False
Description Of The Max Qty Code: 10,000-49,999
Description Of The Avg Qty Code: 500-999
Most Hazardous Ingridient: PETROLEUM HYDROCARBONS
United Nations/north America 4 Digit Class Number: 0000
Hazard Rank: 2
EHS Ingredient: Not reported
Substance Pure: False
Substance Mix: True
First Hazardous Class Code For Chemical: Combustible Material
Second Hazardous Class Code For Chemical: Chronic Health Hazard
Third Hazardous Class Code For Chemical: Not reported
Hazard Class 1 Of The Chemical: 4.5
Hazard Class 2 Of The Chemical: 6.4
Hazard Class 3 Of The Chemical: Not reported

Chemical:

Chemical Name: MOTOR OIL
United Nations/north America 4 Digit Class Number: 0000
Chemical Abstract Service Identifier Number: 64742547
Chemical Is Extremely Hazardous Substance (EHS): Not reported
First Hazardous Class Code For Chemical: Combustible Material
Second Hazardous Class Code For Chemical: Chronic Health Hazard
Third Hazardous Class Code For Chemical: Not reported

Map ID
Direction
Distance
Elevation

MAP FINDINGS

Site

Database(s)

EDR ID Number
EPA ID Number

CARSON OIL HOOD RIVER (Continued)

1006857937

Hazard Class 1 Of The Chemical: 4.5
Hazard Class 2 Of The Chemical: 6.4
Hazard Class 3 Of The Chemical: Not reported
Chemical Is A Toxic 313 Chemical: Not reported
EPA Pesticide Registration Number: Not reported
Contains 112R: Not reported
Contains EHS: Not reported
Fertilizer: N
Pesticide: N
Contains 313: Not reported

Chemical Name: SOLVENT
Physical Description: LIQUID
Case Number: 64742478
Facility Id: 044044
Physical State Of The Substance: 2
Avag Amt Possessed During Year CD: 03
Max Amt Possessed During Year CD: 11
Applicable Unit Of Measure Code: 2
Description Of The Unit Of Measure: GALLONS
Type Code: D
Description: STEEL DRUM
Type Code: Not reported
Temperature Description: Not reported
Pressure of Code: 1
Pressure Description: NORMAL PRESSURE
Pressure of Code: Not reported
Pressure Description: Not reported
Temperature Description: NORMAL TEMPERATURE
Temperature of The Hazardous Substance Code: 4
Temperature Description: Not reported
Temperature of The Hazardous Substance Code: Not reported
Days Hazardous Substance On Site During Year: 365
Is The Substance Protected A Trade Secret: False
Description Of The Max Qty Code: 500-999
Description Of The Avg Qty Code: 20-49
Most Hazardous Ingridient: PETROLEUM DISTILLATE HYDROCARBON SOLVENT
United Nations/north America 4 Digit Class Number: 1268
Hazard Rank: 2
EHS Ingredient: Not reported
Substance Pure: False
Substance Mix: True
First Hazardous Class Code For Chemical: Flammable and Combustible Liquid
Second Hazardous Class Code For Chemical: Chronic Health Hazard
Third Hazardous Class Code For Chemical: Not reported
Hazard Class 1 Of The Chemical: 3.0
Hazard Class 2 Of The Chemical: 6.4
Hazard Class 3 Of The Chemical: Not reported

Chemical:
Chemical Name: SOLVENT
United Nations/north America 4 Digit Class Number: 1268
Chemical Abstract Service Identifier Number: 64742478
Chemical Is Extremely Hazardous Substance (EHS): Not reported
First Hazardous Class Code For Chemical: Flammable and Combustible Liquid
Second Hazardous Class Code For Chemical: Chronic Health Hazard
Third Hazardous Class Code For Chemical: Not reported

Map ID
Direction
Distance
Elevation

MAP FINDINGS

Site

Database(s)

EDR ID Number
EPA ID Number

CARSON OIL HOOD RIVER (Continued)

1006857937

Hazard Class 1 Of The Chemical:	3.0
Hazard Class 2 Of The Chemical:	6.4
Hazard Class 3 Of The Chemical:	Not reported
Chemical Is A Toxic 313 Chemical:	Not reported
EPA Pesticide Registration Number:	Not reported
Contains 112R:	Not reported
Contains EHS:	Not reported
Fertilizer:	Not reported
Pesticide:	Not reported
Contains 313:	Not reported
Chemical Name:	DIESEL
Physical Description:	LIQUID
Case Number:	68476346
Facility Id:	044044
Physical State Of The Substance:	2
Avag Amt Possessed During Year CD:	30
Max Amt Possessed During Year CD:	50
Applicable Unit Of Measure Code:	2
Description Of The Unit Of Measure:	GALLONS
Type Code:	A
Description:	ABOVEGROUND TANK
Type Code:	Not reported
Temperature Description:	Not reported
Pressure of Code:	1
Pressure Description:	NORMAL PRESSURE
Pressure of Code:	Not reported
Pressure Description:	Not reported
Temperature Description:	NORMAL TEMPERATURE
Temperature of The Hazardous Substance Code:	4
Temperature Description:	Not reported
Temperature of The Hazardous Substance Code:	Not reported
Days Hazardous Substance On Site During Year:	365
Is The Substance Protected A Trade Secret:	False
Description Of The Max Qnty Code:	1,000,000-2,499,999
Description Of The Avg Qnty Code:	10,000-49,999
Most Hazardous Ingridient:	PETROLEUM DISTILLATES
United Nations/north America 4 Digit Class Number:	1202
Hazard Rank:	2
EHS Ingredient:	Not reported
Substance Pure:	False
Substance Mix:	True
First Hazardous Class Code For Chemical:	Flammable and Combustible Liquid
Second Hazardous Class Code For Chemical:	Acute Health Hazard
Third Hazardous Class Code For Chemical:	Chronic Health Hazard
Hazard Class 1 Of The Chemical:	3.0
Hazard Class 2 Of The Chemical:	6.3
Hazard Class 3 Of The Chemical:	6.4
Chemical:	
Chemical Name:	DIESEL
United Nations/north America 4 Digit Class Number:	1202
Chemical Abstract Service Identifier Number:	68476346
Chemical Is Extremely Hazardous Substance (EHS):	N
First Hazardous Class Code For Chemical:	Flammable and Combustible Liquid
Second Hazardous Class Code For Chemical:	Acute Health Hazard
Third Hazardous Class Code For Chemical:	Chronic Health Hazard

Map ID
 Direction
 Distance
 Elevation

MAP FINDINGS

Site

Database(s)

EDR ID Number
 EPA ID Number

CARSON OIL HOOD RIVER (Continued)

1006857937

Hazard Class 1 Of The Chemical:	3.0
Hazard Class 2 Of The Chemical:	6.3
Hazard Class 3 Of The Chemical:	6.4
Chemical Is A Toxic 313 Chemical:	N
EPA Pesticide Registration Number:	Not reported
Contains 112R:	N
Contains EHS:	N
Fertilizer:	N
Pesticide:	N
Contains 313:	Y

H30

CARSON OIL BULK PLANT - HOOD RIVER
2660 DOCK RD
HOOD RIVER, OR

OR RGA HWS

S115332138
N/A

< 1/8
 0.001 mi.
 3 ft.

Site 2 of 10 in cluster H

**Relative:
 Higher**

RGA HWS:

**Actual:
 104 ft.**

2012	CARSON OIL BULK PLANT - HOOD RIVER	2660 DOCK RD
2011	CARSON OIL BULK PLANT - HOOD RIVER	2660 DOCK RD
2010	CARSON OIL BULK PLANT - HOOD RIVER	2660 DOCK RD
2009	CARSON OIL BULK PLANT - HOOD RIVER	2660 DOCK RD
2008	CARSON OIL BULK PLANT - HOOD RIVER	2660 DOCK RD
2007	CARSON OIL BULK PLANT - HOOD RIVER	2660 DOCK RD
2006	CARSON OIL BULK PLANT - HOOD RIVER	2660 DOCK RD
2005	CARSON OIL BULK PLANT - HOOD RIVER	2660 DOCK RD

H31

CARSON OIL CO
2660 DOCK RD
HOOD RIVER, OR 97031

EDR Hist Auto

1021147935
N/A

< 1/8
 0.001 mi.
 3 ft.

Site 3 of 10 in cluster H

**Relative:
 Higher**

EDR Hist Auto

**Actual:
 104 ft.**

Year:	Name:	Type:
1990	COLLINS C A INC	Petroleum Bulk Stations And Terminals
1991	COLLINS C A INC	Petroleum Bulk Stations And Terminals
1992	COLLINS C A INC	Petroleum Bulk Stations And Terminals
1993	COLLINS C A INC	Petroleum Bulk Stations And Terminals
1994	CARSON OIL CO	Petroleum Bulk Stations And Terminals
1995	CARSON OIL CO	Petroleum Bulk Stations And Terminals
1996	CARSON OIL CO	Petroleum Bulk Stations And Terminals
1997	CARSON OIL CO	Petroleum Bulk Stations And Terminals
1998	CARSON OIL CO	Petroleum Bulk Stations And Terminals
1999	CARSON OIL CO	Petroleum Bulk Stations And Terminals
2000	CARSON OIL CO	Petroleum Bulk Stations And Terminals

Map ID
 Direction
 Distance
 Elevation

MAP FINDINGS

Site

Database(s)

EDR ID Number
 EPA ID Number

CARSON OIL CO (Continued)

1021147935

2001	CARSON OIL CO	Petroleum Bulk Stations And Terminals
2002	CARSON OIL CO	Petroleum Bulk Stations And Terminals
2003	CARSON OIL CO	Petroleum Bulk Stations And Terminals
2004	CARSON OIL CO	Petroleum Bulk Stations And Terminals
2005	CARSON OIL CO	Petroleum Bulk Stations And Terminals
2006	CARSON OIL CO	Petroleum Bulk Stations And Terminals
2007	CARSON OIL CO	Petroleum Bulk Stations And Terminals
2008	CARSON OIL CO	Petroleum Bulk Stations And Terminals
2009	CARSON OIL CO	Petroleum Bulk Stations And Terminals
2010	CARSON OIL CO	Petroleum Bulk Stations And Terminals
2011	CARSON OIL CO	Petroleum Bulk Stations And Terminals
2012	CARSON OIL CO	Petroleum Bulk Stations And Terminals
2013	CARSON OIL CO	Petroleum Bulk Stations And Terminals
2014	CARSON OIL CO	Petroleum Bulk Stations And Terminals

H32

**CARSON OIL COMPANY
 2660 DOCK RD
 HOOD RIVER, OR 97031**

RCRA NonGen / NLR

**1015748895
 ORSTATE06981**

**< 1/8
 0.001 mi.
 3 ft.**

Site 4 of 10 in cluster H

**Relative:
 Higher**

RCRA NonGen / NLR:

Date form received by agency: 01/18/1995

**Actual:
 104 ft.**

Facility name: CARSON OIL COMPANY
 Facility address: 2660 DOCK RD
 HOOD RIVER, OR 97031

EPA ID: ORSTATE06981

Contact: Not reported

Contact address: Not reported

Contact country: Not reported

Contact telephone: Not reported

Contact email: Not reported

EPA Region: 10

Land type: Other land type

Classification: Non-Generator

Description: Handler: Non-Generators do not presently generate hazardous waste

Handler Activities Summary:

U.S. importer of hazardous waste:	No
Mixed waste (haz. and radioactive):	No
Recycler of hazardous waste:	No
Transporter of hazardous waste:	No
Treater, storer or disposer of HW:	No
Underground injection activity:	No
On-site burner exemption:	No
Furnace exemption:	No
Used oil fuel burner:	No
Used oil processor:	No
User oil refiner:	No
Used oil fuel marketer to burner:	No
Used oil Specification marketer:	No
Used oil transfer facility:	No
Used oil transporter:	No

Violation Status: No violations found

Map ID
 Direction
 Distance
 Elevation

MAP FINDINGS

Site

Database(s)

EDR ID Number
 EPA ID Number

CARSON OIL COMPANY (Continued)

1015748895

Evaluation Action Summary:

Evaluation date: 03/27/2007
 Evaluation: COMPLIANCE EVALUATION INSPECTION ON-SITE
 Area of violation: Not reported
 Date achieved compliance: Not reported
 Evaluation lead agency: State

H33
 < 1/8
 0.001 mi.
 3 ft.

CARSON OIL - HOOD RIVER
2660 DOCK RD
HOOD RIVER, OR
 Site 5 of 10 in cluster H

OR RGA HWS S115332127
N/A

Relative:
Higher
Actual:
104 ft.

RGA HWS:

2004	CARSON OIL - HOOD RIVER	2660 DOCK RD
2003	CARSON OIL - HOOD RIVER	2660 DOCK RD
2002	CARSON OIL - HOOD RIVER	2660 DOCK RD
2001	CARSON OIL - HOOD RIVER	2660 DOCK RD

34
SE
 < 1/8
 0.021 mi.
 112 ft.

720 E. PORT MARINA DRIVE
HOOD RIVER, OR 97031

OR SPILLS S118185527
N/A

Relative:
Higher
Actual:
77 ft.

OR SPILLS:

Facility ID: 2003-2760
 Incident Status: Archive
 Material: Not reported
 Quantity: Not reported
 Unit of Measure: Not reported
 Release Date: 12/11/2003
 Description: SPILL OF UNK QUANTITY OF UNLEADED AUTOMOTIVE GASOLINE LEAKING FROM PLEASURE CRAFT, DUE TO VESSEL SINKING. LOCATION SLIP A27 AT MARINA. SHEEN SIZE IS 20X20 ON THE COLUMBIA RIVER. BOOMS APPLIED, MATERIAL CONTAINED. NRC #707776

Lat/Long: 45.7109 / -121.4969
 Source: Vessel - Recreational
 Media: Coding for the PS/BC Oil Spill Database
 Responsible Company: Not reported
 Responsible Address: 1017 Cascade Ave
 Responsible City,St,Zip: Hood River, OR 97031-1401

Facility ID: 2003-2760
 Incident Status: Archive
 Material: Not reported
 Quantity: Not reported
 Unit of Measure: Not reported
 Release Date: 12/11/2003
 Description: SPILL OF UNK QUANTITY OF UNLEADED AUTOMOTIVE GASOLINE LEAKING FROM PLEASURE CRAFT, DUE TO VESSEL SINKING. LOCATION SLIP A27 AT MARINA. SHEEN SIZE IS 20X20 ON THE COLUMBIA RIVER. BOOMS APPLIED, MATERIAL CONTAINED. NRC #707776

Lat/Long: 45.7109 / -121.4969

Map ID
Direction
Distance
Elevation

MAP FINDINGS

Site

Database(s)

EDR ID Number
EPA ID Number

(Continued)

S118185527

Source: Vessel - Recreational
Media: Not reported
Responsible Company: Not reported
Responsible Address: 1017 Cascade Ave
Responsible City,St,Zip: Hood River, OR 97031-1401

35
West
< 1/8
0.025 mi.
131 ft.

RIVER MM 177
HOOD RIVER, OR 97031

OR SPILLS S107151417
N/A

Relative:
Higher

OR SPILLS:

Actual:
110 ft.

Facility ID: 2005-1458
Incident Status: Archive
Material: Not reported
Quantity: 5
Unit of Measure: Gallons
Release Date: 06/29/2005
Description: Passenger ship Queen of the West, tourist Sternwheeler lost steerage due to a loss of hydraulic fluid. Anchored up in Hood River for repairs. National response Center notified. DEQ notified as a courtesy. 5 gallon spill is non recoverable.

Lat/Long: 45.7131 / -121.5066
Source: Vessel - Public
Media: Coding for the PS/BC Oil Spill Database
Responsible Company: Not reported
Responsible Address: Not reported
Responsible City,St,Zip: Not reported

Facility ID: 2005-1458
Incident Status: Archive
Material: Not reported
Quantity: 5
Unit of Measure: Gallons
Release Date: 06/29/2005
Description: Passenger ship Queen of the West, tourist Sternwheeler lost steerage due to a loss of hydraulic fluid. Anchored up in Hood River for repairs. National response Center notified. DEQ notified as a courtesy. 5 gallon spill is non recoverable.

Lat/Long: 45.7131 / -121.5066
Source: Vessel - Public
Media: Not reported
Responsible Company: Not reported
Responsible Address: Not reported
Responsible City,St,Zip: Not reported

Map ID
Direction
Distance
Elevation

MAP FINDINGS

Site

Database(s)

EDR ID Number
EPA ID Number

I36
WSW
< 1/8
0.026 mi.
137 ft.

300 E. PORT MARINA WAY
HOOD RIVER, OR 97031

Site 1 of 2 in cluster I

OR SPILLS S111068121
N/A

Relative:
Higher

OR SPILLS:

Actual:
87 ft.

Facility ID: 2011-1430
Incident Status: Archive
Material: Products, manufacturing intermediates, etc.
Quantity: 1
Unit of Measure: Pounds
Release Date: 06/14/2011
Description: At 1000 this morning the Hood River County Museum was moving an artifact and it leaked 1.25 pounds mercury to the floor. A cleanup contractor has completed the cleanup.
Lat/Long: 45.7113 / -121.5069
Source: Business
Media: Suspected, unknown, or no discharge
Responsible Company: Not reported
Responsible Address: Not reported
Responsible City,St,Zip: Not reported

J37
ENE
< 1/8
0.049 mi.
260 ft.

UNDERWOOD FRUIT & WAREHOUSE
BINGEN, WA

Site 1 of 2 in cluster J

WA SPILLS S121367054
N/A

Relative:
Higher

SPILLS:

Actual:
132 ft.

Facility ID: 96631
Medium: Air
Material Desc: Chemical
Material Qty: 5000
Material Units: Not reported
Date Received: Not reported
Contact Name: Not reported
Incident Date: 10/18/2017
Incident Category Type: Oil Spill
Incident Category: Oil Spill,Hazmat Release
Latitude: 45.721
Longitude: -121.4822
Source Type: Facility
Source: Commercial/Industrial Facility
Vessel Facility Name2: Not reported
Recovered Quantity: Not reported
Resp Party Contact: Not reported
Cause: Not reported
Cause Type: Not reported
Resp Party Name: UNDERWOOD FRUIT & WAREHOUSE CO

Facility ID: 96631
Medium: Infiltration Trench
Material Desc: LUBE OIL/MOTOR OIL
Material Qty: 5000
Material Units: Not reported
Date Received: Not reported
Contact Name: Not reported
Incident Date: 10/18/2017
Incident Category Type: Oil Spill

Map ID
Direction
Distance
Elevation

MAP FINDINGS

Site

Database(s)

EDR ID Number
EPA ID Number

(Continued)

S121367054

Incident Category: Oil Spill,Hazmat Release
Latitude: 45.721
Longitude: -121.4822
Source Type: Facility
Source: Commercial/Industrial Facility
Vessel Facility Name2: Not reported
Recovered Quantity: Not reported
Resp Party Contact: Not reported
Cause: Not reported
Cause Type: Not reported
Resp Party Name: UNDERWOOD FRUIT & WAREHOUSE CO

K38
South
< 1/8
0.050 mi.
263 ft.

HOOD RIVER SAND, GRAVEL AND READY-MIX, INC
2630 OLD COLUMBIA RIVER DR
HOOD RIVER, OR 97031

OR AST S108660337
OR AIRS N/A
OR HSIS
OR NPDES

Site 1 of 4 in cluster K

Relative:
Higher

AST:

Actual:
173 ft.

Facility Id: 003472
Hazardous Substance: DIESEL FUEL
Reporting Quantities: Not reported
Quantity Units: Not reported
Physical State: Not reported
Storage 1: Above ground tank
County: HOOD RIVER
Owner-Operator Name: DUBBER
Direct Site Phone: 5413861400
Report Class: Annual
Report Year: 2017
Is Poisonous Gas: No
Is Poisonous Material: No
Is Biological Hazard: No
Is Radioactive Material: No
Is Explosive: No
Status: Not reported

OR AIRS:

Year: Not reported
Emission: Not reported
Permit Number: 14-0015-BS-01
Permit Type: Basic ACDP
Expiration Date: 10/01/2022
Source ID: Not reported
Issue Date: 10/10/2012
NAICS Code: 327320
Is Primary: Not reported
SIC Code: 3273
Is Primary: Not reported
Latitude: 45.7000
Longitude: -121.4969
Poll: Not reported
Emission Source Code: Not reported
Process Code: Not reported
SCC: Not reported
Emission Source Description: Not reported
Process Description: Not reported

Map ID
Direction
Distance
Elevation

MAP FINDINGS

Site

Database(s)

EDR ID Number
EPA ID Number

HOOD RIVER SAND, GRAVEL AND READY-MIX, INC (Continued)

S108660337

Throughput: Not reported
Process Unit: Not reported
Throughput Type: Not reported

HSIS:

Facility ID: 003472
Department Or Division Of Company: REDI MIX INC
Extremely Hazardous Substance: N
Facility Has Written Emergency Plan: Y
Contains 112R: N
NAICS Code 1: 327320
NAICS Desc 1: READY-MIX CONCRETE MFG
NAICS Code 2: 000000
NAICS Desc 2: Not reported
Manager Name: DUBBER ZORZA
Business Phone: 5413861400
Mailing Address: 2630 OLD COLUMBIA RIVER DR
Mailing City: HOOD RIVER
Mailing State: OR
Mailing Zip: 97031
No. of Employees: 12
Day Phone: 5413861400
Placard: Y
Fire Dept Code: 0288
FD: Not reported
Sprinkler System: N
Emergency Contact: DUBBER ZORZA
Emergency Procedure: OFFICE
Business Type: READY MIXED CONCRETE
Facility Type: Not reported
Division/Department: Not reported
Facility Status: Not reported
Status TRI: Not reported
Status RMP: Not reported
Status PSM: Not reported
Status CR2K: Not reported
Status 302: Not reported
Owner Name: Not reported
Latest Report ID: Not reported
Case Number: Not reported
Chemical Name: Not reported
EHS Name: Not reported
Is Pure: Not reported
Is Mix: Not reported
Is EHS: Not reported
Mixture Component: Not reported
Maximum DailyAmount Code: Not reported
Maximum DailyAmount Unit: Not reported
Chemical Added Date: Not reported
Is ChemPSM: Not reported
Is Chem112r: Not reported
Is Chem302: Not reported
Is Pesticide: Not reported
Is Fertilizer: Not reported
Physical State: Not reported
UNNA Number: Not reported
NFPA Health: Not reported

Map ID
Direction
Distance
Elevation

MAP FINDINGS

Site

Database(s)

EDR ID Number
EPA ID Number

HOOD RIVER SAND, GRAVEL AND READY-MIX, INC (Continued)

S108660337

NFPA Flammability:	Not reported
NFPA Reactivity:	Not reported
NFPA Special Notice:	Not reported
Hazards:	Not reported
No# of Days Onsite:	Not reported
Latitude:	Not reported
Longitude:	Not reported
Facility:	
Chemical Name:	LUBRICATING OIL
Physical Description:	LIQUID
Case Number:	64742650
Facility Id:	003472
Physical State Of The Substance:	2
Avag Amt Possessed During Year CD:	20
Max Amt Possessed During Year CD:	20
Applicable Unit Of Measure Code:	2
Description Of The Unit Of Measure:	GALLONS
Type Code:	A
Description:	ABOVEGROUND TANK
Type Code:	Not reported
Temperature Description:	Not reported
Pressure of Code:	1
Pressure Description:	NORMAL PRESSURE
Pressure of Code:	Not reported
Pressure Description:	Not reported
Temperature Description:	NORMAL TEMPERATURE
Temperature of The Hazardous Substance Code:	4
Temperature Description:	Not reported
Temperature of The Hazardous Substance Code:	Not reported
Days Hazardous Substance On Site During Year:	365
Is The Substance Protected A Trade Secret:	False
Description Of The Max Qnty Code:	1,000-4,999
Description Of The Avg Qnty Code:	1,000-4,999
Most Hazardous Ingridient:	REFINED MINERAL OIL
United Nations/north America 4 Digit Class Number:	1270
Hazard Rank:	2
EHS Ingredient:	Not reported
Substance Pure:	False
Substance Mix:	True
First Hazardous Class Code For Chemical:	Combustible Material
Second Hazardous Class Code For Chemical:	Not reported
Third Hazardous Class Code For Chemical:	Not reported
Hazard Class 1 Of The Chemical:	4.5
Hazard Class 2 Of The Chemical:	Not reported
Hazard Class 3 Of The Chemical:	Not reported
Chemical:	
Chemical Name:	LUBRICATING OIL
United Nations/north America 4 Digit Class Number:	1270
Chemical Abstract Service Identifier Number:	64742650
Chemical Is Extremely Hazardous Substance (EHS):	Not reported
First Hazardous Class Code For Chemical:	Combustible Material
Second Hazardous Class Code For Chemical:	Not reported
Third Hazardous Class Code For Chemical:	Not reported
Hazard Class 1 Of The Chemical:	4.5
Hazard Class 2 Of The Chemical:	Not reported
Hazard Class 3 Of The Chemical:	Not reported

Map ID
Direction
Distance
Elevation

MAP FINDINGS

Site

Database(s)

EDR ID Number
EPA ID Number

HOOD RIVER SAND, GRAVEL AND READY-MIX, INC (Continued)

S108660337

Chemical Is A Toxic 313 Chemical: Not reported
EPA Pesticide Registration Number: Not reported
Contains 112R: Not reported
Contains EHS: Not reported
Fertilizer: Not reported
Pesticide: Not reported
Contains 313: Not reported

Chemical Name: DIESEL FUEL
Physical Description: LIQUID
Case Number: 0068334305
Facility Id: 003472
Physical State Of The Substance: 2
Avag Amt Possessed During Year CD: 20
Max Amt Possessed During Year CD: 21
Applicable Unit Of Measure Code: 2
Description Of The Unit Of Measure: GALLONS
Type Code: A
Description: ABOVEGROUND TANK
Type Code: Not reported
Temperature Description: Not reported
Pressure of Code: 1
Pressure Description: NORMAL PRESSURE
Pressure of Code: Not reported
Pressure Description: Not reported
Temperature Description: NORMAL TEMPERATURE
Temperature of The Hazardous Substance Code: 4
Temperature Description: Not reported
Temperature of The Hazardous Substance Code: Not reported
Days Hazardous Substance On Site During Year: 365
Is The Substance Protected A Trade Secret: False
Description Of The Max Qnty Code: 5,000-9,999
Description Of The Avg Qnty Code: 1,000-4,999
Most Hazardous Ingridient: petroleum products, diesel oil
United Nations/north America 4 Digit Class Number: 1993
Hazard Rank: 2
EHS Ingredient: Not reported
Substance Pure: False
Substance Mix: True
First Hazardous Class Code For Chemical: Flammable and Combustible Liquid
Second Hazardous Class Code For Chemical: Acute Health Hazard
Third Hazardous Class Code For Chemical: Not reported
Hazard Class 1 Of The Chemical: 3.0
Hazard Class 2 Of The Chemical: 6.3
Hazard Class 3 Of The Chemical: Not reported

Chemical:
Chemical Name: DIESEL FUEL
United Nations/north America 4 Digit Class Number: 1993
Chemical Abstract Service Identifier Number: 0068334305
Chemical Is Extremely Hazardous Substance (EHS): N
First Hazardous Class Code For Chemical: Flammable and Combustible Liquid
Second Hazardous Class Code For Chemical: Acute Health Hazard
Third Hazardous Class Code For Chemical: Not reported
Hazard Class 1 Of The Chemical: 3.0
Hazard Class 2 Of The Chemical: 6.3
Hazard Class 3 Of The Chemical: Not reported

Map ID
Direction
Distance
Elevation

MAP FINDINGS

Site

Database(s)

EDR ID Number
EPA ID Number

HOOD RIVER SAND, GRAVEL AND READY-MIX, INC (Continued)

S108660337

Chemical Is A Toxic 313 Chemical: N
EPA Pesticide Registration Number: Not reported
Contains 112R: N
Contains EHS: N
Fertilizer: N
Pesticide: N
Contains 313: N

NPDES:

WQ File Nbr: 109268
Legal Name: HOOD RIVER SAND, GRAVEL AND READY-MIX, INC.
Region: ER
Pri SIC: 1442
Facility Type: CONSTRUCTION SAND AND GRAVEL
Latitude: 45.7
Longitude: -121.4969
Category: IND
Permit Type: GEN10
Permit Active: True
Is Active?: Not reported
Permit Description: Industrial Wastewater; WPCF sand & gravel mining
Expiration Date: 10/31/2017
EPA Number: n/a
UIC Facility: False
Admin Agent: DOGAMI
Last Action Date: 08/21/2017
Permit Writer: Not reported
Compliance Inspector: DOGAMI
DMR Reviewer: Not reported
Application Number: 954199
Class: N/A
Start Date: 11/01/1996
Region Decode: East Region

K39
South
< 1/8
0.050 mi.
263 ft.

HOOD RIVER SAND GRAVEL & READY MIX INC
2630 OLD COLUMBIA RIVER DR
HOOD RIVER, OR 97031
Site 2 of 4 in cluster K

OR UST **U001558773**
N/A

Relative:
Higher
Actual:
173 ft.

UST:
Facility ID: 8465
Facility Telephone: (503)386-1400
Permittee Name: HOOD RIVER SAND GRAVEL & READY MIX INC
Number of Permitted Tanks: Not reported
Active Tanks: Not reported
Decommissioned Tanks: 3
Number of Tanks: 3

MAP FINDINGS

Map ID Direction Distance Elevation		Database(s)	EDR ID Number EPA ID Number
--	--	-------------	--------------------------------

K40 South < 1/8 0.050 mi. 263 ft.	HOOD RIVER SAND AND GRAVEL 2630 OLD COLUMBIA RIVER DR HOOD RIVER, OR 97031 Site 3 of 4 in cluster K	FINDS	1006864536 N/A
--	---	--------------	--------------------------

Relative: Higher
Actual: 173 ft.

FINDS:

Registry ID: 110014273721

Environmental Interest/Information System
OR-DEQ (Oregon - Department Of Environmental Quality) is a regulatory agency whose job is to protect the quality of Oregon's Environment. DEQ uses a combination of technical assistance, inspections and permitting to help public and private facilities and citizens understand and comply with state and federal environmental regulations.

[Click this hyperlink](#) while viewing on your computer to access additional FINDS: detail in the EDR Site Report.

K41 South < 1/8 0.050 mi. 263 ft.	HOOD RIVER SAND GRAVEL & READY MIX INC 2630 OLD COLUMBIA DR HOOD RIVER, OR 97031 Site 4 of 4 in cluster K	OR LUST	1000795544 N/A
--	---	----------------	--------------------------

Relative: Higher
Actual: 173 ft.

LUST:

Region: Eastern Region
Facility ID: 14-98-0034
Cleanup Received Date: 09/28/1998
Cleanup Start Date: 09/26/1998
Cleanup Complete Date: 05/27/1999
Decode for Region: East Region

H42 SW < 1/8 0.058 mi. 308 ft.	DOCK ROAD BULK PLANT (FORMER) DOCK RD. HOOD RIVER, OR 97031 Site 6 of 10 in cluster H	OR ECSI	S111286609 N/A
---	---	----------------	--------------------------

Relative: Higher
Actual: 102 ft.

ECSI:

State ID Number: 5655
Brown ID: 0
Study Area: False
Region ID: 1
Legislative ID: 0
Investigation: Suspect
FACA ID: 121489
Further Action: 0
Lat/Long (dms): 45 42 34.90 / -121 30 20.50
County Code: 14.00
Score Value: Not reported
Cercle ID: Not reported
Township Coord.: 3.00
Township Zone: N
Range Coord: 10.00

Map ID
Direction
Distance
Elevation

MAP FINDINGS

Site

Database(s)

EDR ID Number
EPA ID Number

DOCK ROAD BULK PLANT (FORMER) (Continued)

S111286609

Range Zone: E
Section Coord: 25
Qtr Section: Not reported
Tax Lots: Not reported
Size: Not reported
NPL: False
Orphan: False
Updated By: GWISTAR
Update Date: 12/06/2012
Created Date: 09/16/2011
Decode For RegionID: Eastern Region
Decode For BrownID: Not reported
Decode For Furtheract: Not reported
Decode For Investstat: Suspect
Decode For Legislative: Not reported

Narrative:

NARR ID: 5753584
NARR Code: Contamination
Created By: DCROUSE
Created Date: 09/16/2011
Updated By: DCROUSE
Updated Date: 09/16/2011
Decode for NarcID: Contamination
NARR Comments: (9/16/11 DMC/SAS) Site is a former bulk plant that has been removed.

NARR ID: 5753585
NARR Code: Data Sources
Created By: DCROUSE
Created Date: 09/16/2011
Updated By: DCROUSE
Updated Date: 09/16/2011
Decode for NarcID: Data Sources
NARR Comments: 1. Carson Oil, ECSI 1366, Site Map.

NARR ID: 5753586
NARR Code: Remedial Action
Created By: DCROUSE
Created Date: 09/16/2011
Updated By: DCROUSE
Updated Date: 09/16/2011
Decode for NarcID: Remedial Action
NARR Comments: (9/16/11 DMC/SAS) Site screening recommended.

Administrative Action:

Action ID: 9424
Region: Not reported
Complete Date: 09/16/2011
Rank Value: Not reported
Cleanup Flag: False
Created Date: 09/16/2011
Decode for AgencyID: Department of Environmental Quality
Decode for RegionID: Not reported
Category: Administrative Action
Action Code Flag: False
Action: Site added to database
Further Action: Not reported
Comments: Not reported

Map ID
Direction
Distance
Elevation

MAP FINDINGS

Site

Database(s)

EDR ID Number
EPA ID Number

DOCK ROAD BULK PLANT (FORMER) (Continued)

S111286609

Action ID: 9508
Region: Eastern Region
Complete Date: 09/16/2011
Rank Value: Not reported
Cleanup Flag: False
Created Date: 09/16/2011
Decode for AgencyID: Department of Environmental Quality
Decode for RegionID: Eastern Region
Category: Remedial Action
Action Code Flag: False
Action: Site Screening recommended (EV)
Further Action: 0
Comments: Not reported

Operations:

Operation Id: 135876
Operation Status: Inactive
Common Name: Dock Road Bulk Plant (Former)
Yrs of Operation: Not reported
Comments: Former bulk plant.
Updated Date: 09/16/2011
Updated By: DCROUSE
Decode for OpstatID: Inactive
Operations SIC Id: 199322
SIC Code: 5171
Created By: DCROUSE
Created Date: 09/16/2011

H43
SW
< 1/8
0.077 mi.
407 ft.

MOBIL OIL BULK PLANT (FORMER) - HOOD RIVER
2680 DOCK RD.
HOOD RIVER, OR 97031

OR ECSI S106980843
N/A

Site 7 of 10 in cluster H

Relative:
Higher
Actual:
88 ft.

ECSI:
State ID Number: 3370
Brown ID: 0
Study Area: False
Region ID: 1
Legislative ID: 837
Investigation: Suspect
FACA ID: 45614
Further Action: 0
Lat/Long (dms): 45 42 36.00 / -121 30 23.40
County Code: 14.00
Score Value: Not reported
Cerclis ID: Not reported
Township Coord.: 3.00
Township Zone: N
Range Coord: 10.00
Range Zone: E
Section Coord: 25
Qtr Section: DD
Tax Lots: 300
Size: 0.75 acre
NPL: False
Orphan: False
Updated By: KROBERT

Map ID
Direction
Distance
Elevation

MAP FINDINGS

Site

Database(s)

EDR ID Number
EPA ID Number

MOBIL OIL BULK PLANT (FORMER) - HOOD RIVER (Continued)

S106980843

Update Date: 12/31/2014
Created Date: 06/25/2002
Decode For RegionID: Eastern Region
Decode For BrownID: Not reported
Decode For Furtheract: Not reported
Decode For Investstat: Suspect
Decode For Legislative: Hazardous Substance Remedial Action Fund
Alias Name: Smith Oil Bulk Plant - Hood River

Narrative:

NARR ID: 5742426
NARR Code: Contamination
Created By: Not reported
Created Date: 12/17/2002
Updated By: DCROUSE
Updated Date: 12/02/2004
Decode for NarcdID: Contamination
NARR Comments: (6/25/02 DMC/SAS) Site added to database for tracking as a former bulk plant; site is currently an archery shop. (12/2/04 DMC/SAS) Site is a former General Petroleum/Mobil bulk plant that was operated by the corporation from ~1941 through 1977, then operated by local jobbers from ~1977 through 1982. Aboveground storage tanks (ASTs) are believed to have been removed circa 1982.

NARR ID: 5742427
NARR Code: Data Sources
Created By: Not reported
Created Date: 12/17/2002
Updated By: DCROUSE
Updated Date: 08/29/2005
Decode for NarcdID: Data Sources
NARR Comments: 1. Historic photos. 2. DMC/SAS driveby (2/22/01). 3. Columbia River Basin Phonebook (1982-83).

NARR ID: 5742428
NARR Code: Site Location
Created By: Not reported
Created Date: 12/17/2002
Updated By: Not reported
Updated Date: 12/17/2002
Decode for NarcdID: Site Location
NARR Comments: Site is on the banks of the Hood River.

NARR ID: 5745991
NARR Code: Site Ownership
Created By: DCROUSE
Created Date: 12/02/2004
Updated By: DCROUSE
Updated Date: 08/29/2005
Decode for NarcdID: Site Ownership
NARR Comments: Site ownership/operation based on readily available information: General Petroleum/Mobile 1941 - 1977; Smith Oil 1977; GD Oil 1978. (8/29/05 DMC/SAS) Doris Smith called in reponse to the Info Request; widow of Smith Oil operator with limited recollections details other than it was purchased from Mobil in the early 1970s and sold to G & D Oil in 1978.

NARR ID: 5742429

Map ID
Direction
Distance
Elevation

MAP FINDINGS

Site

Database(s)

EDR ID Number
EPA ID Number

MOBIL OIL BULK PLANT (FORMER) - HOOD RIVER (Continued)

S106980843

NARR Code: Remedial Action
Created By: Not reported
Created Date: 12/17/2002
Updated By: DCROUSE
Updated Date: 05/23/2006
Decode for NarcdID: Remedial Action
NARR Comments: (6/25/02 DMC/SAS) Site added to database for tracking as a former bulk plant. (11/30/04 DMC/SAS) Bob Kendall, Windy River Archery, called concerning a questionnaire he received as part of a property transfer. (8/23/05 KJR) Site information requests sent to past owners and operators. Responses due 9/30/05. (5/23/06 DMC/SAS) Site screening completed; site recommended for a high priority preliminary assessment with sampling based on long-term use as a bulk plant near the banks of the Hood River.

NARR ID: 5750048
NARR Code: Site History
Created By: DANDERS
Created Date: 01/15/2008
Updated By: DANDERS
Updated Date: 01/15/2008
Decode for NarcdID: Site History
NARR Comments: The Site distributed petroleum, oil and lubricants (POLs) and appeared to have the capacity for 60,000 to 70,000 gallons of storage capacity in aboveground storage tanks (ASTs), a filling rack, drum storage and warehousing facilities based on historical evidence. Its proximity to the railroad tracks also probably enabled loading and unloading of petroleum products. The bulk plant consisted of a warehouse (with office and garage), at least three larger and two smaller aboveground storage tanks (ASTs) within a concrete berm, a loading rack, and associated piping. The larger ASTs appeared to be in the 20,000-gallon range and the smaller ASTs appeared to be in the 10,000-gallon range. The site was adjacent to a rail line and was most likely refueled by tanker cars during the early years of operation. A bulk plant warehouse was used for storing petroleum products, including lubricants, in 55-gallon drums and smaller containers (usually 5 to 10 gallons). Other areas of concern include the loading rack, filler stems, indoor and outdoor drum storage areas, potential waste disposal areas (such as tank sludge), and the loading dock.

NARR ID: 5750047
NARR Code: 1922
Created By: DANDERS
Created Date: 01/15/2008
Updated By: DANDERS
Updated Date: 01/15/2008
Decode for NarcdID: Current Site Summary Statement
NARR Comments: The former Mobil Oil Bulk Plant Hood River (Site) is located at 2680 Dock Road in Hood River, Oregon. The site was an active bulk petroleum storage facility (bulk plant) for more than 40 years until 1983, and is currently active as an archery sales and U-Haul rental facility. The Site was discovered as part of DEQ's Eastern Region Site Assessment (ER/SAS) Bulk Plant Site Discovery project and is one of two bulk plants located on Dock Road. The other site is the Carson Oil Bulk Plant (former Standard Oil) site, ECSI# 1366. The 0.75-acre site is in an area of mixed industrial, commercial, and recreational

Map ID
Direction
Distance
Elevation

MAP FINDINGS

Site

Database(s)

EDR ID Number
EPA ID Number

MOBIL OIL BULK PLANT (FORMER) - HOOD RIVER (Continued)

S106980843

use. The property is bordered by a gravel access road and the Hood River to the west, by Interstate 84 to the north, by railroad tracks to the south, and by a seller of stone works and an active bulk plant to the east.

Administrative Action:

Action ID: 9511
Region: Eastern Region
Complete Date: 06/06/2008
Rank Value: Not reported
Cleanup Flag: False
Created Date: 01/15/2008
Decode for AgencyID: Department of Environmental Quality
Decode for RegionID: Eastern Region
Category: Remedial Action
Action Code Flag: False
Action: SITE INVESTIGATION
Further Action: 0
Comments: Not reported

Action ID: 9470
Region: Eastern Region
Complete Date: 06/06/2008
Rank Value: Not reported
Cleanup Flag: False
Created Date: 12/31/2014
Decode for AgencyID: Department of Environmental Quality
Decode for RegionID: Eastern Region
Category: Remedial Action
Action Code Flag: False
Action: Other remedial or investigative action recommended
Further Action: 0
Comments: Not reported

Action ID: 9424
Region: Eastern Region
Complete Date: Not reported
Rank Value: 0
Cleanup Flag: False
Created Date: 12/17/2002
Decode for AgencyID: Department of Environmental Quality
Decode for RegionID: Eastern Region
Category: Administrative Action
Action Code Flag: False
Action: Site added to database
Further Action: Not reported
Comments: Not reported

Action ID: 9508
Region: Eastern Region
Complete Date: 06/25/2002
Rank Value: 0
Cleanup Flag: False
Created Date: 12/17/2002
Decode for AgencyID: Department of Environmental Quality
Decode for RegionID: Eastern Region
Category: Remedial Action
Action Code Flag: False

Map ID
Direction
Distance
Elevation

MAP FINDINGS

Site

Database(s)

EDR ID Number
EPA ID Number

MOBIL OIL BULK PLANT (FORMER) - HOOD RIVER (Continued)

S106980843

Action: Site Screening recommended (EV)
Further Action: Not reported
Comments: Not reported

Action ID: 9521
Region: Eastern Region
Complete Date: 06/15/2006
Rank Value: Not reported
Cleanup Flag: False
Created Date: 06/15/2006
Decode for AgencyID: Department of Environmental Quality
Decode for RegionID: Eastern Region
Category: Remedial Action
Action Code Flag: False
Action: OPTN
Further Action: 0
Comments: Not reported

Action ID: 9425
Region: Eastern Region
Complete Date: 05/15/2006
Rank Value: Not reported
Cleanup Flag: False
Created Date: 04/28/2005
Decode for AgencyID: Department of Environmental Quality
Decode for RegionID: Eastern Region
Category: Remedial Action
Action Code Flag: False
Action: SITE EVALUATION
Further Action: 0
Comments: Not reported

Action ID: 9437
Region: Eastern Region
Complete Date: 05/23/2006
Rank Value: Not reported
Cleanup Flag: False
Created Date: 05/23/2006
Decode for AgencyID: Department of Environmental Quality
Decode for RegionID: Eastern Region
Category: Listing Action
Action Code Flag: False
Action: Listing Review completed
Further Action: 0
Comments: Not reported

Action ID: 9449
Region: Eastern Region
Complete Date: Not reported
Rank Value: Not reported
Cleanup Flag: False
Created Date: 05/23/2006
Decode for AgencyID: Department of Environmental Quality
Decode for RegionID: Eastern Region
Category: Listing Action
Action Code Flag: False
Action: Insufficient information to list

Map ID
Direction
Distance
Elevation

MAP FINDINGS

Site

Database(s)

EDR ID Number
EPA ID Number

MOBIL OIL BULK PLANT (FORMER) - HOOD RIVER (Continued)

S106980843

Further Action: 0
Comments: Not reported

Action ID: 9510
Region: Eastern Region
Complete Date: 05/23/2006
Rank Value: 90
Cleanup Flag: False
Created Date: 05/23/2006
Decode for AgencyID: Department of Environmental Quality
Decode for RegionID: Eastern Region
Category: Remedial Action
Action Code Flag: False
Action: State Expanded Preliminary Assessment recommended (XPA)
Further Action: High
Comments: Not reported

Action ID: 9519
Region: Eastern Region
Complete Date: 01/15/2008
Rank Value: Not reported
Cleanup Flag: False
Created Date: 11/06/2006
Decode for AgencyID: Department of Environmental Quality
Decode for RegionID: Eastern Region
Category: Remedial Action
Action Code Flag: False
Action: VCS Waiting List
Further Action: 0
Comments: Not reported

Operations:
Operation Id: 134510
Operation Status: Inactive
Common Name: Mobil Oil Bulk Plant - Hood River
Yrs of Operation: 1941 - 1982-83 (circa).
Comments: Former bulk plant; now an achery shop.
Updated Date: 05/02/2005
Updated By: DCROUSE
Decode for OpstatID: Inactive
Operations SIC Id: 197894
SIC Code: 5171
Created By: Not reported
Created Date: 12/17/2002

H44
SW
< 1/8
0.077 mi.
407 ft.

SMITH OIL BULK PLANT (FORMER) - HOOD RIVER
2680 DOCK RD
HOOD RIVER, OR 97031
Site 8 of 10 in cluster H

FINDS 1011957050
N/A

Relative:
Higher

FINDS:

Actual:
88 ft.

Registry ID: 110037816682

Environmental Interest/Information System

OR-DEQ (Oregon - Department Of Environmental Quality) is a regulatory agency whose job is to protect the quality of Oregon's Environment.

Map ID
 Direction
 Distance
 Elevation

MAP FINDINGS

Site

Database(s)

EDR ID Number
 EPA ID Number

SMITH OIL BULK PLANT (FORMER) - HOOD RIVER (Continued)

1011957050

DEQ uses a combination of technical assistance, inspections and permitting to help public and private facilities and citizens understand and comply with state and federal environmental regulations.

[Click this hyperlink](#) while viewing on your computer to access additional FINDS: detail in the EDR Site Report.

**H45
 SW
 < 1/8
 0.077 mi.
 407 ft.**
 Relative:
Higher
 Actual:
88 ft.

**MOBIL OIL BULK PLANT (FORMER) - HOOD RIVER
 2680 DOCK RD
 HOOD RIVER, OR**
Site 9 of 10 in cluster H

**OR RGA HWS S115335623
 N/A**

RGA HWS:

2012	MOBIL OIL BULK PLANT (FORMER) - HOOD RIVER	2680 DOCK RD
2011	MOBIL OIL BULK PLANT (FORMER) - HOOD RIVER	2680 DOCK RD
2010	MOBIL OIL BULK PLANT (FORMER) - HOOD RIVER	2680 DOCK RD
2009	MOBIL OIL BULK PLANT (FORMER) - HOOD RIVER	2680 DOCK RD
2008	MOBIL OIL BULK PLANT (FORMER) - HOOD RIVER	2680 DOCK RD
2007	MOBIL OIL BULK PLANT (FORMER) - HOOD RIVER	2680 DOCK RD
2006	MOBIL OIL BULK PLANT (FORMER) - HOOD RIVER	2680 DOCK RD
2005	MOBIL OIL BULK PLANT (FORMER) - HOOD RIVER	2680 DOCK RD

**H46
 SW
 < 1/8
 0.077 mi.
 407 ft.**
 Relative:
Higher
 Actual:
88 ft.

**SMITH OIL BULK PLANT (FORMER) - HOOD RIVER
 2680 DOCK RD
 HOOD RIVER, OR**
Site 10 of 10 in cluster H

**OR RGA HWS S115337946
 N/A**

RGA HWS:

2003	SMITH OIL BULK PLANT (FORMER) - HOOD RIVER	2680 DOCK RD
------	--	--------------

**L47
 NNE
 < 1/8
 0.095 mi.
 502 ft.**
 Relative:
Higher
 Actual:
619 ft.

**BROWNING TIMBER INC
 RTE 1 BOX 224
 WHITE SALMON, WA 98672**
Site 1 of 7 in cluster L

**FINDS 1007071679
 N/A**

FINDS:

Registry ID: 110015482976

Environmental Interest/Information System

Washington Facility / Site Identification System (WA-FSIS) provides a means to query and display data maintained by the Washington Department of Ecology. This system contains key information for each

Map ID
Direction
Distance
Elevation

MAP FINDINGS

Site

Database(s)

EDR ID Number
EPA ID Number

BROWNING TIMBER INC (Continued)

1007071679

facility/site that is currently, or has been, of interest to the Air Quality, Dam Safety, Hazardous Waste, Toxics Cleanup, and Water Quality Programs.

[Click this hyperlink](#) while viewing on your computer to access additional FINDS: detail in the EDR Site Report.

I48
WSW
< 1/8
0.099 mi.
522 ft.

I 84 MP 64
HOOD RIVER, OR 97031
Site 2 of 2 in cluster I

OR SPILLS S122431145
N/A

Relative:
Higher
Actual:
78 ft.

OR SPILLS:
Facility ID: 2018-0764
Incident Status: Closed
Material: Oil - Gasoline
Quantity: Unk
Unit of Measure: UNK
Release Date: 04/04/2018
Description: Hood River dispatch reported unknown amount of vehicle fluids in Hood River. One vehicle overturned in the river. Stolen vehicle investigation. On scene contact requests phone call - Lt. Scott Tennant, cell/541-399-5892. Request contact re: plan to remove vehicle. Case #18-0404-0057. LE case #18-0404-0056.
Lat/Long: 45.71029 / -121.50762
Source: Motor Vehicle - Private
Media: Surface Water
Responsible Company: Not reported
Responsible Address: Not reported
Responsible City,St,Zip: Not reported

L49
NNE
< 1/8
0.100 mi.
529 ft.

BROWNING TIMBER INC
RT 1 BOX 224
WHITE SALMON, WA 98672
Site 2 of 7 in cluster L

WA UST U004020899
N/A

Relative:
Higher
Actual:
618 ft.

UST:
Facility ID: 37987179
Site Id: 2425
UBI: Not reported
Phone Number: Not reported
Decimal Latitude: 45.727397109231802
Decimal Longitude: -121.48773129809901

Tank Name: 1
Tag Number: Not reported
Tank Status: Removed
Tank Status Date: 8/6/1996
Tank Install Date: 00/31/1964
Tank Closure Date: Not reported
Capacity Range: Not reported
Tank Permit Expiration Date: Not reported
Tank Upgrade Date: Not reported

Map ID
 Direction
 Distance
 Elevation

MAP FINDINGS

Site

Database(s)

EDR ID Number
 EPA ID Number

BROWNING TIMBER INC (Continued)

U004020899

Tank Spill Prevention: Not reported
 Tank Overfill Prevention: Not reported
 Tank Material: Steel
 Tank Construction: Not reported
 Tank Tightness Test: Not reported
 Tank Corrosion Protection: Not reported
 Tank Manifold: Not reported
 Tank Release Detection: Not reported
 Tank SFC Type: Not reported
 Pipe Material: Steel
 Pipe Construction: Not reported
 Pipe Primary Release Detection: Not reported
 Pipe Second Release Detection: Not reported
 Pipe Corrosion Protection: Not reported
 Pipe Pumping System: Not reported
 Responsible Unit: CENTRAL
 Dispencer/Pump SFC Type: Not reported

Tank Name: 2
 Tag Number: Not reported
 Tank Status: Exempt - Removed
 Tank Status Date: 8/6/1996
 Tank Install Date: 00/31/1964
 Tank Closure Date: Not reported
 Capacity Range: 111 TO 1,100 Gallons
 Tank Permit Expiration Date: Not reported
 Tank Upgrade Date: Not reported
 Tank Spill Prevention: Not reported
 Tank Overfill Prevention: Not reported
 Tank Material: Steel
 Tank Construction: Not reported
 Tank Tightness Test: Not reported
 Tank Corrosion Protection: Not reported
 Tank Manifold: Not reported
 Tank Release Detection: Not reported
 Tank SFC Type: Not reported
 Pipe Material: Steel
 Pipe Construction: Not reported
 Pipe Primary Release Detection: Not reported
 Pipe Second Release Detection: Not reported
 Pipe Corrosion Protection: Not reported
 Pipe Pumping System: Not reported
 Responsible Unit: CENTRAL
 Dispencer/Pump SFC Type: Not reported

J50
ENE
< 1/8
0.110 mi.
582 ft.

UNDERWOOD FRUIT AND WAREHOUSE COMPANY
6550 WA-14
WHITE SALMON, WA 98672
Site 2 of 2 in cluster J

FINDS 1018319171
ECHO N/A

Relative:
Higher

FINDS:

Actual:
133 ft.

Registry ID: 110000549407

Environmental Interest/Information System
 Washington Facility / Site Identification System (WA-FSIS) provides a

Map ID
 Direction
 Distance
 Elevation

MAP FINDINGS

Site

Database(s)

EDR ID Number
 EPA ID Number

UNDERWOOD FRUIT AND WAREHOUSE COMPANY (Continued)

1018319171

means to query and display data maintained by the Washington Department of Ecology. This system contains key information for each facility/site that is currently, or has been, of interest to the Air Quality, Dam Safety, Hazardous Waste, Toxics Cleanup, and Water Quality Programs.

US National Pollutant Discharge Elimination System (NPDES) module of the Compliance Information System (ICIS) tracks surface water permits issued under the Clean Water Act. Under NPDES, all facilities that discharge pollutants from any point source into waters of the United States are required to obtain a permit. The permit will likely contain limits on what can be discharged, impose monitoring and reporting requirements, and include other provisions to ensure that the discharge does not adversely affect water quality.

SUPERFUND (NON-NPL)

US EPA Risk Management Plan (RMP) database stores the risk management plans reported by companies that handle, manufacture, use, or store certain flammable or toxic substances, as required under section 112(r) of the Clean Air Act (CAA).

[Click this hyperlink](#) while viewing on your computer to access additional FINDS: detail in the EDR Site Report.

ECHO:

Envid: 1018319171
 Registry ID: 110000549407
 DFR URL: <http://echo.epa.gov/detailed-facility-report?fid=110000549407>

L51
NNE
< 1/8
0.111 mi.
584 ft.

NORTHWEST PIPELINE GP WHITE SALMON & H
HWY 14 T3N R10E S25 NE
WHITE SALMON, WA 98672

RCRA NonGen / NLR **1000473862**
WA MANIFEST **WAD988479184**

Site 3 of 7 in cluster L

Relative:
Higher

RCRA NonGen / NLR:

Date form received by agency: 03/05/2009

Actual:
627 ft.

Facility name: NORTHWEST PIPELINE GP WHITE SALMON & H
 Facility address: HWY 14 T3N R10E S25 NE
 WHITE SALMON, WA 98672

EPA ID: WAD988479184
 Mailing address: PO BOX 58900
 SALT LAKE CITY, UT 84158-0900

Contact: NORTHWEST PIPEL NORTHWEST PIPEL
 Contact address: PO BOX 58900
 SALT LAKE CITY, UT 84158-0900

Contact country: US
 Contact telephone: 000-000-0000
 Contact email: Not reported

EPA Region: 10
 Classification: Non-Generator

Description: Handler: Non-Generators do not presently generate hazardous waste

Owner/Operator Summary:

Owner/operator name: RUTH M

Map ID
Direction
Distance
Elevation

MAP FINDINGS

Site

Database(s)

EDR ID Number
EPA ID Number

NORTHWEST PIPELINE GP WHITE SALMON & H (Continued)

1000473862

Owner/operator address: 8907 NE 219TH ST
BATTLE GROUND, WA 98604
Owner/operator country: US
Owner/operator telephone: 360-666-2105
Owner/operator email: Not reported
Owner/operator fax: Not reported
Owner/operator extension: Not reported
Legal status: Private
Owner/Operator Type: Operator
Owner/Op start date: 05/02/1996
Owner/Op end date: Not reported

Owner/operator name: NORTHWEST PIPEL N
Owner/operator address: PO BOX 58900
SALT LAKE CITY, UT 84158
Owner/operator country: US
Owner/operator telephone: 801-584-6761
Owner/operator email: Not reported
Owner/operator fax: Not reported
Owner/operator extension: Not reported
Legal status: Private
Owner/Operator Type: Owner
Owner/Op start date: 05/02/1996
Owner/Op end date: Not reported

Handler Activities Summary:

U.S. importer of hazardous waste: No
Mixed waste (haz. and radioactive): No
Recycler of hazardous waste: No
Transporter of hazardous waste: No
Treater, storer or disposer of HW: No
Underground injection activity: No
On-site burner exemption: No
Furnace exemption: No
Used oil fuel burner: No
Used oil processor: No
User oil refiner: No
Used oil fuel marketer to burner: No
Used oil Specification marketer: No
Used oil transfer facility: No
Used oil transporter: No

Historical Generators:

Date form received by agency: 03/10/2008
Site name: NORTHWEST PIPELINE GP WHITE SALMON & H
Classification: Not a generator, verified

Date form received by agency: 12/31/2007
Site name: NORTHWEST PIPELINE CORP WHITE SALMON & H
Classification: Large Quantity Generator

Violation Status: No violations found

WA MANIFEST:

Facility Site ID Number: 62365574
EPA ID: WAD988479184
NAICS: 48621

Map ID
Direction
Distance
Elevation

MAP FINDINGS

Site

Database(s)

EDR ID Number
EPA ID Number

NORTHWEST PIPELINE GP WHITE SALMON & H (Continued)

1000473862

SWC Desc: Not reported
FWC Desc: Not reported
Form Comm: Not reported
Data Year: 2008
Permit by Rule: False
Treatment by Generator: False
Mixed radioactive waste: False
Importer of hazardous waste: False
Immediate recycler: False
Treatment/Storage/Disposal/Recycling Facility: False
Generator of dangerous fuel waste: False
Generator marketing to burner: False
Other marketers (i.e., blender, distributor, etc.): False
Utility boiler burner: False
Industry boiler burner: False
Industrial Furnace: False
Smelter deferral: False
Universal waste - batteries - generate: False
Universal waste - thermostats - generate: False
Universal waste - mercury - generate: False
Universal waste - lamps - generate: False
Universal waste - batteries - accumulate: False
Universal waste - thermostats - accumulate: False
Universal waste - mercury - accumulate: False
Universal waste - lamps - accumulate: False
Destination Facility for Universal Waste: False
Off-specification used oil burner - utility boiler: False
Off-specification used oil burner - industrial boiler: False
Off-specification used oil burner - industrial furnace: False
Tax Reg #: 600121240
Business Type: Not reported
Mail Name: Northwest Pipeline GP
Mail addr line1: PO Box 58900
Mail city,st,zip: Salt Lake City, UT 84158-0900
Mail country: UNITED STATES
Legal org name: Northwest Pipeline GP
Legal org type: Private
Legal addr line1: PO Box 58900
Legal city,st,zip: Salt Lake City, UT 84158-0900
Legal country: UNITED STATES
Legal phone nbr: (801)584-6761
Legal effective date: 05/02/1996
Land org name: Northwest Pipeline GP
Land org type: Private
Land person name: Not reported
Land addr line1: PO Box 58900
Land city,st,zip: Salt Lake City, UT 84158-0900
Land country: UNITED STATES
Land phone nbr: (801)584-6761
Operator org name: Northwest Pipeline GP
Operator org type: Private
Operator addr line1: 8907 NE 219th St
Operator city,st,zip: Battle Ground, WA 98604-4115
Operator country: UNITED STATES
Operator phone nbr: (360)666-2105
Operator effective date: 05/02/1996
Site contact name: Ruth Mabrey

Map ID
 Direction
 Distance
 Elevation

MAP FINDINGS

Site

Database(s)

EDR ID Number
 EPA ID Number

NORTHWEST PIPELINE GP WHITE SALMON & H (Continued)

1000473862

Site contact addr line1: 8907 NE 219th St
 Site Contact City/State/ Zip: Battle Ground, WA 98604-4115
 Site Contact Country: UNITED STATES
 Site Contact Phone #: (360)666-2105
 Site Contact EMail: Not reported
 Form Contact NAME: Mitch S Singer
 Form Contact ADDR LINE1: 8907 NE 219th St
 Form Contact City,ST,Zip: Battle Ground, WA 98604-4115
 Form Contact Country: UNITED STATES
 Form Contact Phone #: (360)666-2107
 Form Contact EMail: mitch.s.singer@williams.com
 Gen Status CD: XQG
 Monthly Generation: False
 Batch Generation: False
 One Time Generation: False
 Transport Own Waste: False
 Tranports Other Waste: False
 Recycler Onsite: False
 Transfer Facility: False
 Other Exemption: Not reported
 UW Battery Gen: False
 Used Oil Transporter: False
 Used Oil Transfer Facility: False
 Used Oil Processor: False
 Used Oil Refiner: False
 Used Oil Fuel Marketer Directs Shipments: False
 Used Oil Fuel Marketer Meets Specs: False

Waste Streams Generated:

Facility ID: 62365574
 Data Year: Not reported
 Description: Mercury Impacted Soils
 Mix: No
 Reported Qty: 13500 LB
 Kilo Qty: 6123.60010532592
 Density No: 0
 Density Qty: Not reported

Shipments Sent:

Facility ID: 62365574
 Data Year: Not reported
 Shipment sent data: 9/12/2007
 Reported Qty: 13500 LB
 Kilo Qty: 6123.60010532592

L52
 NNE
 < 1/8
 0.111 mi.
 584 ft.

**NORTHWEST PIPELINE GP WHITE SALMON & H
 HWY 14 T3N R10E S25 NE
 WHITE SALMON, WA 98672**
 Site 4 of 7 in cluster L

**FINDS 1016262051
 ECHO N/A**

Relative:
 Higher
 Actual:
 626 ft.

FINDS:
 Registry ID: 110008222271
 Environmental Interest/Information System

Map ID
Direction
Distance
Elevation

MAP FINDINGS

Site

Database(s)

EDR ID Number
EPA ID Number

NORTHWEST PIPELINE GP WHITE SALMON & H (Continued)

1016262051

RCRAInfo is a national information system that supports the Resource Conservation and Recovery Act (RCRA) program through the tracking of events and activities related to facilities that generate, transport, and treat, store, or dispose of hazardous waste. RCRAInfo allows RCRA program staff to track the notification, permit, compliance, and corrective action activities required under RCRA.

HAZARDOUS WASTE BIENNIAL REPORTER

[Click this hyperlink](#) while viewing on your computer to access additional FINDS: detail in the EDR Site Report.

ECHO:

Envid: 1016262051
Registry ID: 110008222271
DFR URL: <http://echo.epa.gov/detailed-facility-report?fid=110008222271>

53
SSW
< 1/8
0.117 mi.
620 ft.

HWY 35 & HWY 30
HOOD RIVER, OR 97031

OR SPILLS S106113213
N/A

Relative:
Higher
Actual:
149 ft.

OR SPILLS:
Facility ID: 2003-0814
Incident Status: Archive
Material: Diesel fuel
Quantity: 5
Unit of Measure: Gallons
Release Date: 04/26/2003
Description: Saddle tank on semi leaked.
Lat/Long: 45.7075 / -121.5028
Source: Motor Vehicle - Commercial
Media: Coding for the PS/BC Oil Spill Database
Responsible Company: Not reported
Responsible Address: Not reported
Responsible City,St,Zip: Not reported

Facility ID: 2003-0814
Incident Status: Archive
Material: Diesel fuel
Quantity: 5
Unit of Measure: Gallons
Release Date: 04/26/2003
Description: Saddle tank on semi leaked.
Lat/Long: 45.7075 / -121.5028
Source: Motor Vehicle - Commercial
Media: Non-saturated soil, rock, etc.
Responsible Company: Not reported
Responsible Address: Not reported
Responsible City,St,Zip: Not reported

MAP FINDINGS

Map ID Direction Distance Elevation		Database(s)	EDR ID Number EPA ID Number
--	--	-------------	--------------------------------

M54 NE 1/8-1/4 0.136 mi. 716 ft.	JACKPOT 01-424 559 E JEWETT AVE WHITE SALMON, WA 98672 Site 1 of 12 in cluster M	FINDS	1007677619 N/A
---	---	--------------	---------------------------------

Relative:
Higher

FINDS:

Actual:
528 ft.

Registry ID: 110017942280

Environmental Interest/Information System

Washington Facility / Site Identification System (WA-FSIS) provides a means to query and display data maintained by the Washington Department of Ecology. This system contains key information for each facility/site that is currently, or has been, of interest to the Air Quality, Dam Safety, Hazardous Waste, Toxics Cleanup, and Water Quality Programs.

[Click this hyperlink](#) while viewing on your computer to access additional FINDS: detail in the EDR Site Report.

M55 NE 1/8-1/4 0.136 mi. 716 ft.	JACKPOT 01-424 559 E JEWETT AVE WHITE SALMON, WA Site 2 of 12 in cluster M	WA RGA HWS	S115343165 N/A
---	---	-------------------	---------------------------------

Relative:
Higher

RGA HWS:

2004 JACKPOT 01-424 559 E JEWETT AVE

Actual:
528 ft.

M56 NE 1/8-1/4 0.136 mi. 716 ft.	JACKPOT 01-424 559 E JEWETT AVE WHITE SALMON, WA 98672 Site 3 of 12 in cluster M	WA UST WA VCP	U003974076 N/A
---	---	--------------------------------	---------------------------------

Relative:
Higher

UST:

Actual:
528 ft.

Facility ID:	6629632
Site Id:	619025
UBI:	Not reported
Phone Number:	Not reported
Decimal Latitude:	45.726280229274202
Decimal Longitude:	-121.473831397298
Tank Name:	1
Tag Number:	Not reported
Tank Status:	Removed
Tank Status Date:	5/2/1986
Tank Install Date:	Not reported
Tank Closure Date:	12/27/2004
Capacity Range:	5,000 to 9,999 Gallons
Tank Permit Expiration Date:	Not reported
Tank Upgrade Date:	Not reported
Tank Spill Prevention:	Not reported
Tank Overfill Prevention:	Not reported

Map ID
Direction
Distance
Elevation

MAP FINDINGS

Site

Database(s)

EDR ID Number
EPA ID Number

JACKPOT 01-424 (Continued)

U003974076

Tank Material: Steel
Tank Construction: Single Wall Tank
Tank Tightness Test: Not reported
Tank Corrosion Protection: Not reported
Tank Manifold: Not reported
Tank Release Detection: Not reported
Tank SFC Type: Not reported
Pipe Material: Not reported
Pipe Construction: Not reported
Pipe Primary Release Detection: Not reported
Pipe Second Release Detection: Not reported
Pipe Corrosion Protection: Not reported
Pipe Pumping System: Not reported
Responsible Unit: CENTRAL
Dispencer/Pump SFC Type: Not reported

Tank Name: 2
Tag Number: Not reported
Tank Status: Removed
Tank Status Date: 5/2/1986
Tank Install Date: Not reported
Tank Closure Date: 12/27/2004
Capacity Range: 10,000 to 19,999 Gallons
Tank Permit Expiration Date: Not reported
Tank Upgrade Date: Not reported
Tank Spill Prevention: Not reported
Tank Overfill Prevention: Not reported
Tank Material: Steel
Tank Construction: Single Wall Tank
Tank Tightness Test: Not reported
Tank Corrosion Protection: Not reported
Tank Manifold: Not reported
Tank Release Detection: Not reported
Tank SFC Type: Not reported
Pipe Material: Not reported
Pipe Construction: Not reported
Pipe Primary Release Detection: Not reported
Pipe Second Release Detection: Not reported
Pipe Corrosion Protection: Not reported
Pipe Pumping System: Not reported
Responsible Unit: CENTRAL
Dispencer/Pump SFC Type: Not reported

Tank Name: 3
Tag Number: Not reported
Tank Status: Removed
Tank Status Date: 5/2/1986
Tank Install Date: Not reported
Tank Closure Date: 12/27/2004
Capacity Range: 5,000 to 9,999 Gallons
Tank Permit Expiration Date: Not reported
Tank Upgrade Date: Not reported
Tank Spill Prevention: Not reported
Tank Overfill Prevention: Not reported
Tank Material: Steel

Map ID
 Direction
 Distance
 Elevation

MAP FINDINGS

Site

Database(s)

EDR ID Number
 EPA ID Number

JACKPOT 01-424 (Continued)

U003974076

Tank Construction: Single Wall Tank
 Tank Tightness Test: Not reported
 Tank Corrosion Protection: Not reported
 Tank Manifold: Not reported
 Tank Release Detection: Not reported
 Tank SFC Type: Not reported
 Pipe Material: Not reported
 Pipe Construction: Not reported
 Pipe Primary Release Detection: Not reported
 Pipe Second Release Detection: Not reported
 Pipe Corrosion Protection: Not reported
 Pipe Pumping System: Not reported
 Responsible Unit: CENTRAL
 Dispenser/Pump SFC Type: Not reported

VCP:

edr_fstat: WA
 edr_fzip: 98672
 edr_fcnty: KCLICKITAT
 edr_zip: Not reported
 Facility ID: 6629632
 VCP Status: Not reported
 VCP: Yes
 Ecology Status: Not reported
 NFA Type: Not reported
 Date NFA: 12/27/2004
 Rank: Not reported
 Cleanup Siteid: 5412

L57
NNE
1/8-1/4
0.138 mi.
728 ft.

WHITE SALMON, WA
Site 5 of 7 in cluster L

WA SPILLS S118402612
N/A

Relative:
Higher
Actual:
629 ft.

SPILLS:
 Facility ID: 85258
 Medium: Soil
 Material Desc: DIESEL/MARINE GAS OIL
 Material Qty: 20
 Material Units: Not reported
 Date Received: Not reported
 Contact Name: Not reported
 Incident Date: 10/20/2015
 Incident Category Type: Oil Spill
 Incident Category: Oil Spill
 Latitude: 45.7278
 Longitude: 121.4871
 Source Type: Vehicle
 Source: Commercial Truck
 Vessel Facility Name2: Not reported
 Recovered Quantity: 20
 Resp Party Contact: Not reported
 Cause: Not reported
 Cause Type: Not reported
 Resp Party Name: UNKNOWN

Map ID
Direction
Distance
Elevation

MAP FINDINGS

Site

Database(s)

EDR ID Number
EPA ID Number

L58
NE
1/8-1/4
0.140 mi.
737 ft.

BMS INVESTMENTS A PARTNERSHIP
25 E JEWETT BLVD
WHITE SALMON, WA 98672

WA UST **U000594982**
N/A

Site 6 of 7 in cluster L

Relative:
Higher
Actual:
621 ft.

UST:
Facility ID: 95177549
Site Id: 10923
UBI: Not reported
Phone Number: Not reported
Decimal Latitude: 45.727737942141303
Decimal Longitude: -121.486348731793

Tank Name: 1.
Tag Number: Not reported
Tank Status: Removed
Tank Status Date: 8/6/1996
Tank Install Date: 00/31/1964
Tank Closure Date: Not reported
Capacity Range: Not reported
Tank Permit Expiration Date: Not reported
Tank Upgrade Date: Not reported
Tank Spill Prevention: Not reported
Tank Overfill Prevention: Not reported
Tank Material: Steel
Tank Construction: Single Wall Tank
Tank Tightness Test: Not reported
Tank Corrosion Protection: Not reported
Tank Manifold: Not reported
Tank Release Detection: Not reported
Tank SFC Type: Not reported
Pipe Material: Steel
Pipe Construction: Not reported
Pipe Primary Release Detection: Not reported
Pipe Second Release Detection: Not reported
Pipe Corrosion Protection: Not reported
Pipe Pumping System: Not reported
Responsible Unit: CENTRAL
Dispencer/Pump SFC Type: Not reported

Tank Name: 2.
Tag Number: Not reported
Tank Status: Removed
Tank Status Date: 8/6/1996
Tank Install Date: 00/31/1964
Tank Closure Date: Not reported
Capacity Range: Not reported
Tank Permit Expiration Date: Not reported
Tank Upgrade Date: Not reported
Tank Spill Prevention: Not reported
Tank Overfill Prevention: Not reported
Tank Material: Steel
Tank Construction: Single Wall Tank
Tank Tightness Test: Not reported
Tank Corrosion Protection: Not reported
Tank Manifold: Not reported
Tank Release Detection: Not reported

Map ID
Direction
Distance
Elevation

MAP FINDINGS

Site

Database(s)

EDR ID Number
EPA ID Number

BMS INVESTMENTS A PARTNERSHIP (Continued)

U000594982

Tank SFC Type: Not reported
Pipe Material: Steel
Pipe Construction: Not reported
Pipe Primary Release Detection: Not reported
Pipe Second Release Detection: Not reported
Pipe Corrosion Protection: Not reported
Pipe Pumping System: Not reported
Responsible Unit: CENTRAL
Dispencer/Pump SFC Type: Not reported

Tank Name: 3.
Tag Number: Not reported
Tank Status: Removed
Tank Status Date: 8/6/1996
Tank Install Date: 00/31/1964
Tank Closure Date: Not reported
Capacity Range: Not reported
Tank Permit Expiration Date: Not reported
Tank Upgrade Date: Not reported
Tank Spill Prevention: Not reported
Tank Overfill Prevention: Not reported
Tank Material: Steel
Tank Construction: Single Wall Tank
Tank Tightness Test: Not reported
Tank Corrosion Protection: Not reported
Tank Manifold: Not reported
Tank Release Detection: Not reported
Tank SFC Type: Not reported
Pipe Material: Steel
Pipe Construction: Not reported
Pipe Primary Release Detection: Not reported
Pipe Second Release Detection: Not reported
Pipe Corrosion Protection: Not reported
Pipe Pumping System: Not reported
Responsible Unit: CENTRAL
Dispencer/Pump SFC Type: Not reported

L59
NNE
1/8-1/4
0.140 mi.
738 ft.

HWY 14 AT MP 26
WASHOUGAL (SKAMANIA), WA

Site 7 of 7 in cluster L

WA SPILLS S120916971
N/A

Relative:
Higher
Actual:
629 ft.

SPILLS:
Facility ID: 94283
Medium: Land
Material Desc: Z-OTHER
Material Qty: 3000
Material Units: Not reported
Date Received: Not reported
Contact Name: Not reported
Incident Date: 06/27/2017
Incident Category Type: Oil Spill
Incident Category: Oil Spill
Latitude: 45.7278
Longitude: -121.487
Source Type: Vehicle

Map ID
 Direction
 Distance
 Elevation

MAP FINDINGS

Site

Database(s)

EDR ID Number
 EPA ID Number

(Continued)

S120916971

Source: Tank Truck
 Vessel Facility Name2: Not reported
 Recovered Quantity: Not reported
 Resp Party Contact: Not reported
 Cause: Not reported
 Cause Type: Not reported
 Resp Party Name: Unknown

N60
NE
1/8-1/4
0.142 mi.
752 ft.
Relative:
Higher
Actual:
590 ft.

WHITE SALMON DENTAL CARE
331 E JEWETT BLVD
WHITE SALMON, WA 98672
Site 1 of 16 in cluster N

FINDS 1012131519
N/A

FINDS:

Registry ID: 110039225923

Environmental Interest/Information System

Washington Facility / Site Identification System (WA-FSIS) provides a means to query and display data maintained by the Washington Department of Ecology. This system contains key information for each facility/site that is currently, or has been, of interest to the Air Quality, Dam Safety, Hazardous Waste, Toxics Cleanup, and Water Quality Programs.

[Click this hyperlink](#) while viewing on your computer to access additional FINDS: detail in the EDR Site Report.

M61
NE
1/8-1/4
0.144 mi.
760 ft.
Relative:
Higher
Actual:
530 ft.

TOWN PUMP GAS STATION
521 E JEWETT BLVD
WHITE SALMON, WA 98672
Site 4 of 12 in cluster M

WA CSCSL 1007081204
WA LUST N/A
FINDS

CSCSL:

Facility ID: 403
 Region: Central
 Lat/Long: 45.72617853 / -121.4808631
 Brownfield Status: Not reported
 Rank Status: 1
 Clean Up Siteid: 4905
 Site Status: Cleanup Started
 PSI?: Not reported
 Contaminant Name: Petroleum Products-Unspecified
 Ground Water: Confirmed Above Cleanup Level
 Surface Water: Confirmed Above Cleanup Level
 Soil: Not reported
 Sediment: Not reported
 Air: Not reported
 Bedrock: Not reported
 Responsible Unit: Central

Facility ID: 403
 Region: Central

Map ID
Direction
Distance
Elevation

MAP FINDINGS

Site

Database(s)

EDR ID Number
EPA ID Number

TOWN PUMP GAS STATION (Continued)

1007081204

Lat/Long: 45.72617853 / -121.4808631
Brownfield Status: Not reported
Rank Status: 1
Clean Up Siteid: 4905
Site Status: Cleanup Started
PSI?: Not reported
Contaminant Name: Petroleum-Diesel
Ground Water: Not reported
Surface Water: Not reported
Soil: Confirmed Above Cleanup Level
Sediment: Not reported
Air: Not reported
Bedrock: Not reported
Responsible Unit: Central

Facility ID: 403
Region: Central
Lat/Long: 45.72617853 / -121.4808631
Brownfield Status: Not reported
Rank Status: 1
Clean Up Siteid: 4905
Site Status: Cleanup Started
PSI?: Not reported
Contaminant Name: Petroleum-Gasoline
Ground Water: Not reported
Surface Water: Not reported
Soil: Confirmed Above Cleanup Level
Sediment: Not reported
Air: Not reported
Bedrock: Not reported
Responsible Unit: Central

LUST:

Facility ID: 403
Lust Status Type: Cleanup Started
Cleanup Site ID: 4905
Cleanup Unit Type: Upland
Process Type: Ecology-supervised or conducted
Cleanup Unit Name: Town Pump Gas Station
Lust Status Date: 03/17/1994
Response Section: Central
Lat/Long: 45.7261785 / -121.48086

FINDS:

Registry ID: 110015579328

Environmental Interest/Information System

Washington Facility / Site Identification System (WA-FSIS) provides a means to query and display data maintained by the Washington Department of Ecology. This system contains key information for each facility/site that is currently, or has been, of interest to the Air Quality, Dam Safety, Hazardous Waste, Toxics Cleanup, and Water Quality Programs.

Map ID
 Direction
 Distance
 Elevation

MAP FINDINGS

Site

Database(s)

EDR ID Number
 EPA ID Number

TOWN PUMP GAS STATION (Continued)

1007081204

[Click this hyperlink](#) while viewing on your computer to access additional FINDS: detail in the EDR Site Report.

M62	TOWN PUMP GAS STATION	WA RGA LUST	S115445619
NE	521 E JEWETT BLVD		N/A
1/8-1/4	WHITE SALMON, WA		
0.144 mi.			
760 ft.	Site 5 of 12 in cluster M		
Relative:	RGA LUST:		
Higher	2012 TOWN PUMP GAS STATION 521 E JEWETT BLVD		
Actual:	2011 TOWN PUMP GAS STATION 521 E JEWETT BLVD		
530 ft.			

M63	TOWN PUMP	WA RGA LUST	S115445622
NE	521 EAST JEWETT BLVD		N/A
1/8-1/4	WHITE SALMON, WA		
0.144 mi.			
760 ft.	Site 6 of 12 in cluster M		
Relative:	RGA LUST:		
Higher	2001 TOWN PUMP 521 EAST JEWETT BLVD		
Actual:	2000 TOWN PUMP 521 EAST JEWETT BLVD		
530 ft.	1999 TOWN PUMP 521 EAST JEWETT BLVD		
	1998 TOWN PUMP 521 EAST JEWETT BLVD		

M64	TOWN PUMP GAS STATION	WA RGA LUST	S115445620
NE	521 EAST JEWETT BLVD		N/A
1/8-1/4	WHITE SALMON, WA		
0.144 mi.			
760 ft.	Site 7 of 12 in cluster M		
Relative:	RGA LUST:		
Higher	2010 TOWN PUMP GAS STATION 521 EAST JEWETT BLVD		
Actual:	2009 TOWN PUMP GAS STATION 521 EAST JEWETT BLVD		
530 ft.	2008 TOWN PUMP GAS STATION 521 EAST JEWETT BLVD		
	2007 TOWN PUMP GAS STATION 521 EAST JEWETT BLVD		
	2006 TOWN PUMP GAS STATION 521 EAST JEWETT BLVD		
	2005 TOWN PUMP GAS STATION 521 EAST JEWETT BLVD		
	2004 TOWN PUMP GAS STATION 521 EAST JEWETT BLVD		
	2003 TOWN PUMP GAS STATION 521 EAST JEWETT BLVD		

M65	TOWN PUMP GAS STATION	WA RGA HWS	S115346995
NE	521 E JEWETT BLVD		N/A
1/8-1/4	WHITE SALMON, WA		
0.144 mi.			
760 ft.	Site 8 of 12 in cluster M		
Relative:	RGA HWS:		
Higher	2012 TOWN PUMP GAS STATION 521 E JEWETT BLVD		
Actual:	2011 TOWN PUMP GAS STATION 521 E JEWETT BLVD		
530 ft.	2010 TOWN PUMP GAS STATION 521 E JEWETT BLVD		
	2009 TOWN PUMP GAS STATION 521 E JEWETT BLVD		
	2008 TOWN PUMP GAS STATION 521 E JEWETT BLVD		
	2007 TOWN PUMP GAS STATION 521 E JEWETT BLVD		
	2006 TOWN PUMP GAS STATION 521 E JEWETT BLVD		

Map ID
 Direction
 Distance
 Elevation

MAP FINDINGS

Site

Database(s)

EDR ID Number
 EPA ID Number

TOWN PUMP GAS STATION (Continued)

S115346995

2005	TOWN PUMP GAS STATION	521 E JEWETT BLVD
2004	TOWN PUMP GAS STATION	521 E JEWETT BLVD

**M66
 NE
 1/8-1/4
 0.144 mi.
 760 ft.**

**TOWN PUMP GAS STATION
 521 EAST JEWETT BLVD
 WHITE SALMON, WA 98672**

**WA UST U004020910
 N/A**

Site 9 of 12 in cluster M

**Relative:
 Higher
 Actual:
 530 ft.**

UST:
 Facility ID: 403
 Site Id: 101740
 UBI: Not reported
 Phone Number: Not reported
 Decimal Latitude: 45.726178529999999
 Decimal Longitude: -121.48086309999999

Tank Name: 1
 Tag Number: Not reported
 Tank Status: Removed
 Tank Status Date: 8/6/1996
 Tank Install Date: 00/31/1964
 Tank Closure Date: Not reported
 Capacity Range: Not reported
 Tank Permit Expiration Date: Not reported
 Tank Upgrade Date: Not reported
 Tank Spill Prevention: Not reported
 Tank Overfill Prevention: Not reported
 Tank Material: Not reported
 Tank Construction: Not reported
 Tank Tightness Test: Not reported
 Tank Corrosion Protection: Not reported
 Tank Manifold: Not reported
 Tank Release Detection: Not reported
 Tank SFC Type: Not reported
 Pipe Material: Not reported
 Pipe Construction: Not reported
 Pipe Primary Release Detection: Not reported
 Pipe Second Release Detection: Not reported
 Pipe Corrosion Protection: Not reported
 Pipe Pumping System: Not reported
 Responsible Unit: CENTRAL
 Dispenser/Pump SFC Type: Not reported

**67
 ENE
 1/8-1/4
 0.145 mi.
 765 ft.**

**UNDERWOOD FRUIT
 6550 STATE RD 14
 BINGEN, WA 98605**

**WA NPDES S118640946
 N/A**

**Relative:
 Higher
 Actual:
 115 ft.**

NPDES:
 Facility Status: Not reported
 Facility Type: Construction SW GP
 Admin Region: Headquarters
 Date Issued: 11/18/2015
 Latitude: Not reported
 Longitude: Not reported

Map ID
 Direction
 Distance
 Elevation

MAP FINDINGS

Site

Database(s)

EDR ID Number
 EPA ID Number

UNDERWOOD FRUIT (Continued)

S118640946

Permit ID: WAR306119
 Permit Version: Not reported
 Permit Status: Active
 Permit SubStatus: Not reported
 Ecology Contact: Not reported
 WRIA: Not reported
 Permit Expiration Date: 12/31/2020
 Effective Date: 01/30/2018
 Days to Expiration: -664

N68
NE
1/8-1/4
0.147 mi.
777 ft.
Relative:
Higher
Actual:
598 ft.

BMS INVESTMENTS
25 E JEWETT BLVD
WHITE SALMON, WA 98672
Site 2 of 16 in cluster N

FINDS 1017448276
N/A

FINDS:

Registry ID: 110015390619

Environmental Interest/Information System

Washington Facility / Site Identification System (WA-FSIS) provides a means to query and display data maintained by the Washington Department of Ecology. This system contains key information for each facility/site that is currently, or has been, of interest to the Air Quality, Dam Safety, Hazardous Waste, Toxics Cleanup, and Water Quality Programs.

[Click this hyperlink](#) while viewing on your computer to access additional FINDS: detail in the EDR Site Report.

M69
NE
1/8-1/4
0.148 mi.
779 ft.
Relative:
Higher
Actual:
520 ft.

JACKPOT 01-424
559 E JEWETT AVE
WHITE SALMON, WA
Site 10 of 12 in cluster M

WA RGA LUST S115436695
N/A

RGA LUST:

2004 JACKPOT 01-424 559 E JEWETT AVE

N70
NE
1/8-1/4
0.148 mi.
784 ft.
Relative:
Higher
Actual:
598 ft.

ICE INC
225 E JEWETT AVE
WHITE SALMON, WA 98672
Site 3 of 16 in cluster N

WA UST
FINDS 1007070193
N/A

UST:

Facility ID: 46634696
 Site Id: 101336
 UBI: Not reported
 Phone Number: Not reported
 Decimal Latitude: 45.72717099999998

Map ID
Direction
Distance
Elevation

MAP FINDINGS

Site

Database(s)

EDR ID Number
EPA ID Number

ICE INC (Continued)

1007070193

Decimal Longitude: -121.486394

Tank Name: 1
Tag Number: Not reported
Tank Status: Removed
Tank Status Date: 8/6/1996
Tank Install Date: 00/31/1964
Tank Closure Date: Not reported
Capacity Range: Not reported
Tank Permit Expiration Date: Not reported
Tank Upgrade Date: Not reported
Tank Spill Prevention: Not reported
Tank Overfill Prevention: Not reported
Tank Material: Not reported
Tank Construction: Not reported
Tank Tightness Test: Not reported
Tank Corrosion Protection: Not reported
Tank Manifold: Not reported
Tank Release Detection: Not reported
Tank SFC Type: Not reported
Pipe Material: Not reported
Pipe Construction: Not reported
Pipe Primary Release Detection: Not reported
Pipe Second Release Detection: Not reported
Pipe Corrosion Protection: Not reported
Pipe Pumping System: Not reported
Responsible Unit: CENTRAL
Dispenser/Pump SFC Type: Not reported

Tank Name: 2
Tag Number: Not reported
Tank Status: Removed
Tank Status Date: 8/6/1996
Tank Install Date: 00/31/1964
Tank Closure Date: Not reported
Capacity Range: Not reported
Tank Permit Expiration Date: Not reported
Tank Upgrade Date: Not reported
Tank Spill Prevention: Not reported
Tank Overfill Prevention: Not reported
Tank Material: Not reported
Tank Construction: Not reported
Tank Tightness Test: Not reported
Tank Corrosion Protection: Not reported
Tank Manifold: Not reported
Tank Release Detection: Not reported
Tank SFC Type: Not reported
Pipe Material: Not reported
Pipe Construction: Not reported
Pipe Primary Release Detection: Not reported
Pipe Second Release Detection: Not reported
Pipe Corrosion Protection: Not reported
Pipe Pumping System: Not reported
Responsible Unit: CENTRAL
Dispenser/Pump SFC Type: Not reported

Map ID
Direction
Distance
Elevation

MAP FINDINGS

Site

Database(s)

EDR ID Number
EPA ID Number

ICE INC (Continued)

1007070193

Tank Name: 3
Tag Number: Not reported
Tank Status: Removed
Tank Status Date: 8/6/1996
Tank Install Date: 00/31/1964
Tank Closure Date: Not reported
Capacity Range: 111 TO 1,100 Gallons
Tank Permit Expiration Date: Not reported
Tank Upgrade Date: Not reported
Tank Spill Prevention: Not reported
Tank Overfill Prevention: Not reported
Tank Material: Not reported
Tank Construction: Not reported
Tank Tightness Test: Not reported
Tank Corrosion Protection: Not reported
Tank Manifold: Not reported
Tank Release Detection: Not reported
Tank SFC Type: Not reported
Pipe Material: Not reported
Pipe Construction: Not reported
Pipe Primary Release Detection: Not reported
Pipe Second Release Detection: Not reported
Pipe Corrosion Protection: Not reported
Pipe Pumping System: Not reported
Responsible Unit: CENTRAL
Dispencer/Pump SFC Type: Not reported

Tank Name: 4
Tag Number: Not reported
Tank Status: Removed
Tank Status Date: 8/6/1996
Tank Install Date: 00/31/1964
Tank Closure Date: Not reported
Capacity Range: 111 TO 1,100 Gallons
Tank Permit Expiration Date: Not reported
Tank Upgrade Date: Not reported
Tank Spill Prevention: Not reported
Tank Overfill Prevention: Not reported
Tank Material: Not reported
Tank Construction: Not reported
Tank Tightness Test: Not reported
Tank Corrosion Protection: Not reported
Tank Manifold: Not reported
Tank Release Detection: Not reported
Tank SFC Type: Not reported
Pipe Material: Not reported
Pipe Construction: Not reported
Pipe Primary Release Detection: Not reported
Pipe Second Release Detection: Not reported
Pipe Corrosion Protection: Not reported
Pipe Pumping System: Not reported
Responsible Unit: CENTRAL
Dispencer/Pump SFC Type: Not reported

FINDS:

Map ID
 Direction
 Distance
 Elevation

MAP FINDINGS

Site

Database(s)

EDR ID Number
 EPA ID Number

ICE INC (Continued)

1007070193

Registry ID: 110015468000

Environmental Interest/Information System

Washington Facility / Site Identification System (WA-FSIS) provides a means to query and display data maintained by the Washington Department of Ecology. This system contains key information for each facility/site that is currently, or has been, of interest to the Air Quality, Dam Safety, Hazardous Waste, Toxics Cleanup, and Water Quality Programs.

[Click this hyperlink](#) while viewing on your computer to access additional FINDS: detail in the EDR Site Report.

O71
WSW
1/8-1/4
0.151 mi.
798 ft.

NICHOLS BOAT WORKS
1 NICHOLS PARKWAY
HOOD RIVER, OR

OR NPDES **S109154948**
N/A

Site 1 of 9 in cluster O

Relative:
Higher
Actual:
88 ft.

NPDES:
 WQ File Nbr: 118221
 Legal Name: NICHOLS LANDING LLC
 Region: Not reported
 Pri SIC: 1522
 Facility Type: Not reported
 Latitude: Not reported
 Longitude: Not reported
 Category: Not reported
 Permit Type: GEN12C
 Permit Active: Not reported
 Is Active?: FALSE
 Permit Description: Not reported
 Expiration Date: Not reported
 EPA Number: Not reported
 UIC Facility: Not reported
 Admin Agent: Not reported
 Last Action Date: Not reported
 Permit Writer: Not reported
 Compliance Inspector: Not reported
 DMR Reviewer: Not reported
 Application Number: Not reported
 Class: Not reported
 Start Date: Not reported
 Region Decode: Not reported

O72
WSW
1/8-1/4
0.151 mi.
798 ft.

NICHOLS BOAT WORKS CO.
N 2ND ST EXTENDED
HOOD RIVER, OR 97031

OR CRL **1006853076**
OR ECSI **N/A**
OR ENG CONTROLS
OR INST CONTROL
OR BROWNFIELDS
FINDS

Site 2 of 9 in cluster O

Relative:
Higher
Actual:
88 ft.

CRL:
 Facility ID: 2553
 Location ID: 40894

Map ID
Direction
Distance
Elevation

MAP FINDINGS

Site

Database(s)

EDR ID Number
EPA ID Number

NICHOLS BOAT WORKS CO. (Continued)

1006853076

Status Code: LIS
Facility Status: No Further Action (Conditional)
Lat/Long: 45.7114 / -121.51

ECSI:

State ID Number: 2553
Brown ID: Brownfield Site - DEQ Funding Assistance
Study Area: False
Region ID: 1
Legislative ID: 838
Investigation: Listed on the CRL/Inventory
FACA ID: 40894
Further Action: 0
Lat/Long (dms): 45 42 41.00 / -121 30 36.00
County Code: 14.00
Score Value: Not reported
Cercis ID: Not reported
Township Coord.: 3.00
Township Zone: N
Range Coord: 10.00
Range Zone: E
Section Coord: 25
Qtr Section: DD
Tax Lots: 100,200
Size: 5.23 acres
NPL: False
Orphan: True
Updated By: MFRISTE
Update Date: 08/01/2018
Created Date: 04/10/2000
Decode For RegionID: Eastern Region
Decode For BrownID: Brownfield Site - DEQ Funding Assistance
Decode For Furtheract: Not reported
Decode For Investstat: Listed on the CRL/Inventory
Decode For Legislative: Orphan Site Account

Hazardous Release:

Substance ID.: 121664
Haz Release ID: 379143
Qty Released: unknown
Date Released: unknown
Update Date: 05/04/2002
Update By: Not reported
Substance Code: 7440-38-2
Substance Name: ARSENIC
Substance Abbrev.: Not reported
Substance Category ID: 8439
Substance Category: Inorganics
Category Level: Not reported
Created By: Not reported
Created Date: 12/17/2002
Substance Category ID: 8439
Substance Category: Inorganics
Category Level: Not reported
Created By: Not reported
Created Date: 12/17/2002
Substance Alias ID: 319286

Map ID
Direction
Distance
Elevation

MAP FINDINGS

Site

Database(s)

EDR ID Number
EPA ID Number

NICHOLS BOAT WORKS CO. (Continued)

1006853076

Sub Alias Name: AS
Sampling Result ID: 339028
Feature Id: Not reported
Hazard Release Id: 379143
Medium: 703
Substance Abbrev.: Not reported
Unit Code: Not reported
Observation: False
Owner Operator: False
Lab Data: True
Sample Depth: surface (on-site composite)
Start Date: 03/19/2002
End Date: 03/19/2002
Min Concentration: Not reported
Max Concentration: Not reported
Sample Comment: 115 mg/kg
Last Update By: dmc
Update Date: 04/05/2002
Decode for MediumID: Soil

Substance ID.: 121662
Haz Release ID: 379144
Qty Released: unknown
Date Released: unknown
Update Date: 05/04/2002
Update By: Not reported
Substance Code: 7440-36-0
Substance Name: ANTIMONY
Substance Abbrev.: Not reported
Substance Alias ID: 319283
Sub Alias Name: SB
Substance Alias ID: 319284
Sub Alias Name: STIBIUM

Sampling Result ID: 339029
Feature Id: Not reported
Hazard Release Id: 379144
Medium: 703
Substance Abbrev.: Not reported
Unit Code: Not reported
Observation: False
Owner Operator: False
Lab Data: True
Sample Depth: surface (on-site composite)
Start Date: 03/19/2002
End Date: 03/19/2002
Min Concentration: Not reported
Max Concentration: Not reported
Sample Comment: 25.7 mg/kg
Last Update By: dmc
Update Date: 04/05/2002
Decode for MediumID: Soil

Substance ID.: 121666
Haz Release ID: 379145
Qty Released: unknown
Date Released: unknown
Update Date: 05/04/2002

Map ID
Direction
Distance
Elevation

MAP FINDINGS

Site

Database(s)

EDR ID Number
EPA ID Number

NICHOLS BOAT WORKS CO. (Continued)

1006853076

Update By: Not reported
Substance Code: 7440-41-7
Substance Name: BERYLLIUM
Substance Abbrev.: Not reported
Substance Category ID: 8459
Substance Category: Inorganics
Category Level: Not reported
Created By: Not reported
Created Date: 12/17/2002
Substance Category ID: 8459
Substance Category: Inorganics
Category Level: Not reported
Created By: Not reported
Created Date: 12/17/2002
Substance Alias ID: 319288
Sub Alias Name: BE
Substance Alias ID: 319289
Sub Alias Name: GLUCINIUM
Sampling Result ID: 339030
Feature Id: Not reported
Hazard Release Id: 379145
Medium: 703
Substance Abbrev.: Not reported
Unit Code: Not reported
Observation: False
Owner Operator: False
Lab Data: True
Sample Depth: surface (on-site composite)
Start Date: 03/19/2002
End Date: 03/19/2002
Min Concentration: Not reported
Max Concentration: Not reported
Sample Comment: ND
Last Update By: dmc
Update Date: 04/05/2002
Decode for MediumID: Soil

Substance ID.: 121668
Haz Release ID: 379146
Qty Released: unknown
Date Released: unknown
Update Date: 05/04/2002
Update By: Not reported
Substance Code: 7440-43-9
Substance Name: CADMIUM
Substance Abbrev.: Not reported
Substance Category ID: 8460
Substance Category: Inorganics
Category Level: Not reported
Created By: Not reported
Created Date: 12/17/2002
Substance Category ID: 8460
Substance Category: Inorganics
Category Level: Not reported
Created By: Not reported
Created Date: 12/17/2002
Substance Alias ID: 319291

Map ID
Direction
Distance
Elevation

MAP FINDINGS

Site

Database(s)

EDR ID Number
EPA ID Number

NICHOLS BOAT WORKS CO. (Continued)

1006853076

Sub Alias Name: CD
Sampling Result ID: 339031
Feature Id: Not reported
Hazard Release Id: 379146
Medium: 703
Substance Abbrev.: Not reported
Unit Code: Not reported
Observation: False
Owner Operator: False
Lab Data: True
Sample Depth: surface (on-site composite)
Start Date: 03/19/2002
End Date: 03/19/2002
Min Concentration: Not reported
Max Concentration: Not reported
Sample Comment: ND
Last Update By: dmc
Update Date: 04/05/2002
Decode for MediumID: Soil

Substance ID.: 121671
Haz Release ID: 379147
Qty Released: unknown
Date Released: unknown
Update Date: 05/04/2002
Update By: Not reported

Substance Code: 7440-47-3
Substance Name: CHROMIUM
Substance Abbrev.: Not reported
Substance Category ID: 8462
Substance Category: Inorganics
Category Level: Not reported
Created By: Not reported
Created Date: 12/17/2002
Substance Category ID: 8462
Substance Category: Inorganics
Category Level: Not reported
Created By: Not reported
Created Date: 12/17/2002
Substance Alias ID: 318145
Sub Alias Name: CHROMIUM, INORGANIC
Substance Alias ID: 319294
Sub Alias Name: CHROMIUM, TOTAL

Sampling Result ID: 339032
Feature Id: Not reported
Hazard Release Id: 379147
Medium: 703
Substance Abbrev.: Not reported
Unit Code: Not reported
Observation: False
Owner Operator: False
Lab Data: True
Sample Depth: surface (on-site composite)
Start Date: 03/19/2002
End Date: 03/19/2002
Min Concentration: Not reported
Max Concentration: Not reported

Map ID
Direction
Distance
Elevation

MAP FINDINGS

Site

Database(s)

EDR ID Number
EPA ID Number

NICHOLS BOAT WORKS CO. (Continued)

1006853076

Sample Comment: 431 mg/kg
Last Update By: dmc
Update Date: 04/05/2002
Decode for MediumID: Soil

Substance ID.: 121673
Haz Release ID: 379148
Qty Released: unknown
Date Released: unknown
Update Date: 05/04/2002
Update By: Not reported

Substance Code: 7440-50-8
Substance Name: COPPER
Substance Abbrev.: Not reported
Substance Category ID: 8464
Substance Category: Inorganics
Category Level: Not reported
Created By: Not reported
Created Date: 12/17/2002
Substance Category ID: 8464
Substance Category: Inorganics
Category Level: Not reported
Created By: Not reported
Created Date: 12/17/2002
Substance Alias ID: 319296
Sub Alias Name: CU

Sampling Result ID: 339033
Feature Id: Not reported
Hazard Release Id: 379148
Medium: 703
Substance Abbrev.: Not reported
Unit Code: Not reported
Observation: False
Owner Operator: False
Lab Data: True
Sample Depth: surface (on-site composite)
Start Date: 03/19/2002
End Date: 03/19/2002
Min Concentration: Not reported
Max Concentration: Not reported
Sample Comment: 210 mg/kg
Last Update By: dmc
Update Date: 04/05/2002
Decode for MediumID: Soil

Substance ID.: 121639
Haz Release ID: 379149
Qty Released: unknown
Date Released: unknown
Update Date: 05/04/2002
Update By: Not reported
Substance Code: 7439-92-1
Substance Name: LEAD
Substance Abbrev.: Not reported
Substance Category ID: 8466
Substance Category: Inorganics
Category Level: Not reported

Map ID
Direction
Distance
Elevation

MAP FINDINGS

Site

Database(s)

EDR ID Number
EPA ID Number

NICHOLS BOAT WORKS CO. (Continued)

1006853076

Created By: Not reported
Created Date: 12/17/2002
Substance Category ID: 8466
Substance Category: Inorganics
Category Level: Not reported
Created By: Not reported
Created Date: 12/17/2002
Substance Alias ID: 319256
Sub Alias Name: PB
Sampling Result ID: 339034
Feature Id: Not reported
Hazard Release Id: 379149
Medium: 703
Substance Abbrev.: Not reported
Unit Code: Not reported
Observation: False
Owner Operator: False
Lab Data: True
Sample Depth: surface (on-site composite)
Start Date: 03/19/2002
End Date: 03/19/2002
Min Concentration: Not reported
Max Concentration: Not reported
Sample Comment: 119 mg/kg
Last Update By: dmc
Update Date: 04/05/2002
Decode for MediumID: Soil

Substance ID.: 121643
Haz Release ID: 379150
Qty Released: unknown
Date Released: unknown
Update Date: 05/04/2002
Update By: Not reported
Substance Code: 7439-97-6
Substance Name: MERCURY
Substance Abbrev.: Not reported
Substance Category ID: 8467
Substance Category: Inorganics
Category Level: Not reported
Created By: Not reported
Created Date: 12/17/2002
Substance Category ID: 8467
Substance Category: Inorganics
Category Level: Not reported
Created By: Not reported
Created Date: 12/17/2002
Substance Alias ID: 319260
Sub Alias Name: HG
Substance Alias ID: 319261
Sub Alias Name: HYDRARGYRUM
Substance Alias ID: 319262
Sub Alias Name: LIQUID SILVER
Substance Alias ID: 319263
Sub Alias Name: QUICKSILVER
Sampling Result ID: 339035
Feature Id: Not reported

Map ID
Direction
Distance
Elevation

MAP FINDINGS

Site

Database(s)

EDR ID Number
EPA ID Number

NICHOLS BOAT WORKS CO. (Continued)

1006853076

Hazard Release Id: 379150
Medium: 703
Substance Abbrev.: Not reported
Unit Code: Not reported
Observation: False
Owner Operator: False
Lab Data: True
Sample Depth: surface (on-site composite)
Start Date: 03/19/2002
End Date: 03/19/2002
Min Concentration: Not reported
Max Concentration: Not reported
Sample Comment: 0.120 mg/kg
Last Update By: dmc
Update Date: 04/05/2002
Decode for MediumID: Soil

Substance ID.: 121646
Haz Release ID: 379151
Qty Released: unknown
Date Released: unknown
Update Date: 05/04/2002
Update By: Not reported
Substance Code: 7440-02-0
Substance Name: NICKEL
Substance Abbrev.: Not reported
Substance Category ID: 8469
Substance Category: Inorganics
Category Level: Not reported
Created By: Not reported
Created Date: 12/17/2002
Substance Category ID: 8469
Substance Category: Inorganics
Category Level: Not reported
Created By: Not reported
Created Date: 12/17/2002
Substance Alias ID: 319266
Sub Alias Name: NI
Sampling Result ID: 339036
Feature Id: Not reported
Hazard Release Id: 379151
Medium: 703
Substance Abbrev.: Not reported
Unit Code: Not reported
Observation: False
Owner Operator: False
Lab Data: True
Sample Depth: surface (on-site composite)
Start Date: 03/19/2002
End Date: 03/19/2002
Min Concentration: Not reported
Max Concentration: Not reported
Sample Comment: 167 mg/kg
Last Update By: dmc
Update Date: 04/05/2002
Decode for MediumID: Soil

Map ID
Direction
Distance
Elevation

MAP FINDINGS

Site

Database(s)

EDR ID Number
EPA ID Number

NICHOLS BOAT WORKS CO. (Continued)

1006853076

Substance ID.: 121755
Haz Release ID: 379152
Qty Released: unknown
Date Released: unknown
Update Date: 05/04/2002
Update By: Not reported
Substance Code: 7782-49-2
Substance Name: SELENIUM
Substance Abbrev.: Not reported
Substance Alias ID: 319488
Sub Alias Name: SE
Sampling Result ID: 339037
Feature Id: Not reported
Hazard Release Id: 379152
Medium: 703
Substance Abbrev.: Not reported
Unit Code: Not reported
Observation: False
Owner Operator: False
Lab Data: True
Sample Depth: surface (on-site composite)
Start Date: 03/19/2002
End Date: 03/19/2002
Min Concentration: Not reported
Max Concentration: Not reported
Sample Comment: 0.760 mg/kg
Last Update By: dmc
Update Date: 04/05/2002
Decode for MediumID: Soil

Substance ID.: 121654
Haz Release ID: 379153
Qty Released: unknown
Date Released: unknown
Update Date: 05/04/2002
Update By: Not reported
Substance Code: 7440-22-4
Substance Name: SILVER
Substance Abbrev.: Not reported
Substance Category ID: 8470
Substance Category: Inorganics
Category Level: Not reported
Created By: Not reported
Created Date: 12/17/2002
Substance Category ID: 8470
Substance Category: Inorganics
Category Level: Not reported
Created By: Not reported
Created Date: 12/17/2002
Substance Alias ID: 319274
Sub Alias Name: AG
Sampling Result ID: 339038
Feature Id: Not reported
Hazard Release Id: 379153
Medium: 703
Substance Abbrev.: Not reported
Unit Code: Not reported

Map ID
Direction
Distance
Elevation

MAP FINDINGS

Site

Database(s)

EDR ID Number
EPA ID Number

NICHOLS BOAT WORKS CO. (Continued)

1006853076

Observation: False
Owner Operator: False
Lab Data: True
Sample Depth: surface (on-site composite)
Start Date: 03/19/2002
End Date: 03/19/2002
Min Concentration: Not reported
Max Concentration: Not reported
Sample Comment: 1.77 mg/kg
Last Update By: dmc
Update Date: 04/05/2002
Decode for MediumID: Soil

Substance ID.: 121657
Haz Release ID: 379154
Qty Released: unknown
Date Released: unknown
Update Date: 05/04/2002
Update By: Not reported
Substance Code: 7440-28-0
Substance Name: THALLIUM
Substance Abbrev.: Not reported
Substance Alias ID: 319278
Sub Alias Name: TL
Sampling Result ID: 339039
Feature Id: Not reported
Hazard Release Id: 379154
Medium: 703
Substance Abbrev.: Not reported
Unit Code: Not reported
Observation: False
Owner Operator: False
Lab Data: True
Sample Depth: surface (on-site composite)
Start Date: 03/19/2002
End Date: 03/19/2002
Min Concentration: Not reported
Max Concentration: Not reported
Sample Comment: ND
Last Update By: dmc
Update Date: 04/05/2002
Decode for MediumID: Soil

Substance ID.: 121659
Haz Release ID: 379155
Qty Released: unknown
Date Released: unknown
Update Date: 05/04/2002
Update By: Not reported
Substance Code: 7440-31-5
Substance Name: TIN
Substance Abbrev.: Not reported
Substance Alias ID: 319280
Sub Alias Name: SN
Sampling Result ID: 339040
Feature Id: Not reported
Hazard Release Id: 379155

Map ID
Direction
Distance
Elevation

MAP FINDINGS

Site

Database(s)

EDR ID Number
EPA ID Number

NICHOLS BOAT WORKS CO. (Continued)

1006853076

Medium: 703
Substance Abbrev.: Not reported
Unit Code: Not reported
Observation: False
Owner Operator: False
Lab Data: True
Sample Depth: surface (on-site composite)
Start Date: 03/19/2002
End Date: 03/19/2002
Min Concentration: Not reported
Max Concentration: Not reported
Sample Comment: 7.11 mg/kg
Last Update By: dmc
Update Date: 04/05/2002
Decode for MediumID: Soil

Substance ID.: 121679
Haz Release ID: 379156
Qty Released: unknown
Date Released: unknown
Update Date: 05/04/2002
Update By: Not reported
Substance Code: 7440-66-6
Substance Name: ZINC
Substance Abbrev.: Not reported
Substance Alias ID: 319302
Sub Alias Name: ZN
Sampling Result ID: 339041
Feature Id: Not reported
Hazard Release Id: 379156
Medium: 703
Substance Abbrev.: Not reported
Unit Code: Not reported
Observation: False
Owner Operator: False
Lab Data: True
Sample Depth: surface (on-site composite)
Start Date: 03/19/2002
End Date: 03/19/2002
Min Concentration: Not reported
Max Concentration: Not reported
Sample Comment: 358 mg/kg
Last Update By: dmc
Update Date: 04/05/2002
Decode for MediumID: Soil

Narrative:

NARR ID: 5739521
NARR Code: Contamination
Created By: Not reported
Created Date: 12/17/2002
Updated By: KDANA
Updated Date: 12/30/2002
Decode for NarcID: Contamination
NARR Comments: (12/30/02 DGA/SRS) In 1999, DEQ's Eastern Region Site Assessment Program identified Nichols Boat Works as a potential site of concern based on long-term shipbuilding and repair activities, proximity to surface water used for contact recreation and by endangered species

Map ID
Direction
Distance
Elevation

MAP FINDINGS

Site

Database(s)

EDR ID Number
EPA ID Number

NICHOLS BOAT WORKS CO. (Continued)

1006853076

(salmon), and local newspaper articles indicating potential redevelopment interests. DEQ made initial inquiries to the site owners during 2000 and performed limited site walkovers during 2001. In addition, verbal and written Pollution Complaints on rust colored foam in the marina were investigated during 2001. A drought in 2001 exposed visibly stained areas of the shoreline near the launching ways and east of the ways, extending to the southeastern corner of the marina. Stains were mostly rust and reddish in color, with a rainbow-like sheen. Based on these visual observations, DEQ staff took a composite sample on March 19, 2002 and high arsenic and chromium levels were detected.

NARR ID: 5739522
NARR Code: Data Sources
Created By: Not reported
Created Date: 12/17/2002
Updated By: Not reported
Updated Date: 12/17/2002
Decode for NarcdID: Data Sources
NARR Comments: 1. Pollution Complaint (5/12/92). 2. Newspaper articles. 3. Response to DEQ correspondence (10/18/99).

NARR ID: 5739523
NARR Code: General Site Description
Created By: Not reported
Created Date: 12/17/2002
Updated By: KDANA
Updated Date: 12/30/2002
Decode for NarcdID: General Site Description
NARR Comments: The site is approximately 5.5 acres and includes submerged acres that are part of a marina that is also owned by the Port of Hood River. The existing Hood River waterfront was created for industrial use by extensive dredge filling during the 1960s. Industrial use began to decline during the 1990s as tourism and river sports like windsurfing became the primary waterfront activities. The area has also seen a steady increase in in-lieu fishing sites for Native Americans during this time period. The site rests on natural alluvial deposits and dredged fill material. Site soils are gravels, fine sand, and sandy silts. The site is in the Columbia River Gorge National Scenic Area, which has an underlying base of thick basalt flows. Site topography slopes gently to the Columbia River. The Nichols family and partners have owned and operated shipbuilding and repair facilities at four locations in the same general vicinity along the Columbia River waterfront since 1941. The subject site, used from the early 1970s through 1998, includes an 80' x 250' x 50' workshop with launching ways (and overhead cranes and periodic welding stations), an office building, and a former building's concrete footprint. Prior to the industrial use by Nichols Boat Works and other waterfront facilities, the marina served as a boat basin for privately owned vessels. According to Mr. Nichols, the basin also included a floating Texaco gas station. In addition, two historic gas stations were located near the southwest corner of the marina in the 1960s and 1970s. The active gas station was once destroyed by fire.

NARR ID: 5739524
NARR Code: Hazardous Substance/Waste Types
Created By: Not reported

Map ID
Direction
Distance
Elevation

MAP FINDINGS

Site

Database(s)

EDR ID Number
EPA ID Number

NICHOLS BOAT WORKS CO. (Continued)

1006853076

Created Date: 12/17/2002
Updated By: Not reported
Updated Date: 12/17/2002
Decode for NarcdID: Hazardous Substance/Waste Types
NARR Comments: sandblast grit (with arsenic & chromium); potential for paints, petroleum products, and tributyltin

NARR ID: 5755671
NARR Code: Site Location
Created By: GWISTAR
Created Date: 05/15/2015
Updated By: GWISTAR
Updated Date: 05/15/2015
Decode for NarcdID: Site Location
NARR Comments: Prior to May 2015, address was <quot>N 2nd St. Extended.</quot>

NARR ID: 5739525
NARR Code: Manner of Release
Created By: Not reported
Created Date: 12/17/2002
Updated By: Not reported
Updated Date: 12/17/2002
Decode for NarcdID: Manner of Release
NARR Comments: Past business practices; time of release unknown.

NARR ID: 5739526
NARR Code: Pathways Other Hazards
Created By: Not reported
Created Date: 12/17/2002
Updated By: DANDERS
Updated Date: 02/07/2005
Decode for NarcdID: Pathways & Other Hazards
NARR Comments: SOIL/SEDIMENTS: Heavy metals were detected in soil at the shoreline surface by DEQ sampling (arsenic and chromium at 115 mg/kg and 431 mg/kg, respectively). Portions of the impacted area can be submerged when river levels are at their highest. The extent of the contamination is unknown, but may extend into the workshop, to the former work areas east of the workshop, and into the immediate shoreline sediments. More information is needed to confirm the lateral and vertical extent of soil/sediment contamination. The site is fenced and posted, but dermal contact by workers, authorized visitors, or trespassers is possible. During one DEQ site visit, friends of the family, who were allowed to store vehicles in the green workshop, were interviewed. The workshop is no longer being used for vehicle storage; however it has been sold and will be dismantled, so worker activity is planned and direct contact is likely. SURFACE WATER: The nearest surface water is the marina connected to the Columbia River (and a thin mole of land separates the site from the mouth of the Hood River to the east). Launching ways extend from the repair facility, into the marina, and elevated levels of arsenic and chromium were detected between the ways. Areas of visibly stained and discolored sediments were observed during the 2001 drought, but Mr. Nichols believes some of this might be naturally occurring. The marina has dock facilities for cruise ships, is used for recreational fishing, and is connected (or empties) into an area used extensively for contact recreation (wind and kite surfing and kayaking). A storm drain empties into the southwest

MAP FINDINGS

NICHOLS BOAT WORKS CO. (Continued)

1006853076

corner of the marina. GROUNDWATER: More information is needed, but depth to groundwater is expected to be very shallow (at the approximate level of the Columbia and Hood Rivers). There is no known groundwater sampling data for the site; however, groundwater acting as recharge for the river would pass through contaminated soils and sediments if contamination extends deeper than the surface. More site-specific data is needed on groundwater. Groundwater hydrology would be influenced by the northern flow of the Hood River, the western flow of the Columbia River, and the tidal flows within the marina. AIR: Site is located in the Columbia Gorge, an area noted for strong, consistent winds, generally in easterly and westerly directions. More information is needed, but inhalation is a pathway of concern due to on-site and nearby receptors. Sandblasting operations create significant amounts of dust along with the spent grit. A footbridge over the Hood River, pathways to the river walk and recreational activities along the mole, and parking next to the site have resulted in increased pedestrian foot traffic near the site. Because sensitive aquatic species (e.g., salmon) may be present, and contaminants above screening levels (e.g., copper and PAHs) has been documented, a removal action may be warranted for the site. Any removal action would include an evaluation of remedies for both the upland portion and in-water portions of the site. DEQ needs more information to evaluate the feasibility of any removal actions; the following tasks are needed to fill these data gaps.

NARR ID: 5739527
NARR Code: Remedial Action
Created By: Not reported
Created Date: 12/17/2002
Updated By: GWISTAR
Updated Date: 11/20/2007
Decode for NARCDID: Remedial Action
NARR Comments: (12/30/02 DGA/SRS) A limited release of heavy metals (arsenic and chromium) has been confirmed in soil, and observations of additional potential release areas have been documented. However, it is likely that the release may be limited to the site's immediate vicinity. Available, but limited, sampling data indicates the contamination does not extend the length of the marina and into the Columbia River. However, more sampling is needed to confirm this assumption and to define the nature and (lateral and vertical) extent of the release. Additional information is also needed on the areas used for sandblasting and spent grit storage, paint and solvent storage and use, and bilge or wastewater handling, as well as the locations of the former ASTs. DEQ determined that the owners and operators of the Nichols site were unable to conduct an investigation or cleanup, and the site was referred to the Orphan Site Program for further action. Nichols Boat Works was designated as an Orphan Site in August 2002, and DEQ is currently conducting a Site Investigation at the property. (2/7/05 DGA/SRS) In 2002 and early 2003, DEQ performed a focused Site Investigation (SI) to evaluate the extent to which contaminants of interest had affected site media. Based on site activities and history, these were determined to be petroleum-related VOCs, polynuclear aromatic hydrocarbons (PAHs), and metals. The SI demonstrated that site soils are impacted by metals, and that shallow groundwater and sediments are impacted by metals and PAHs. Generally, metals concentrations in sediment were highest near the boat ways and near shore areas, and in specific areas of upland soils where

Map ID
Direction
Distance
Elevation

MAP FINDINGS

Site

Database(s)

EDR ID Number
EPA ID Number

NICHOLS BOAT WORKS CO. (Continued)

1006853076

sandblasting or related activities had occurred in the past. DEQ completed a Level I/II ecological risk evaluation in fall 2003, concluding that localized areas of sediment, upland soils, and groundwater were impacted by metals and PAHs at concentrations above DEQ Level II Screening Level Values (SLVs).

NARR ID: 5739528
NARR Code: Health Threats
Created By: Not reported
Created Date: 12/17/2002
Updated By: GWISTAR
Updated Date: 05/13/2013
Decode for NarecdID: Health Threats

NARR Comments: (2011) While it has been reported that most sandblasting was done on clean steel hulls, the facility also operated during the years when marine anti-fouling paints contained tributyltin (TBT). TBT is highly toxic in low concentrations to fish and other forms of aquatic life. Sources of TBT could have ranged from slow leaching from moored hulls, over-spray of paint, and paint chips in sandblast grit. However, based on a zoning change, deed restrictions, proposed development plans, and residual human health and ecological risk assessments, DEQ has confirmed that the site poses no unacceptable risks.

NARR ID: 5749882
NARR Code: 1922
Created By: GWISTAR
Created Date: 11/20/2007
Updated By: DANDERS
Updated Date: 04/13/2011
Decode for NarecdID: Current Site Summary Statement

NARR Comments: The Nichols Boat Works (Nichols)Site is at the southern end of a horseshoe-shaped marina that is adjacent to the confluence of Hood River and the Columbia River. The site is approximately 5.5 acres and includes submerged acreage that is part of a marina that is operated by the Port of Hood River. The existing Hood River waterfront was created for industrial use by extensive dredge filling during the 1960s. DEQ approved a final remedy for the site to address soil and sediment contamination at the former Site on the Columbia River waterfront in Hood River in 2007. The remedy, is based on a zoning change, deed restrictions, proposed development plans, and residual human health and ecological risk assessments confirms that the site does not currently pose any unacceptable risks. The remedy includes a contingency plan to address possible exposure of deeper sediments left beneath a clean layer of sediment, in the event of future dredging or shoreline development.

Site Control:

Site Control #: 483
Control Number: 3
Begin Date: 06/14/2012
End Date: Not reported
Frequency Of Review: 60
Last Reviewed By: David Anderson
Last Reviewed Date: Not reported
Last Update By: GWISTAR
Last Updated Date: 05/19/2015
Site Comment: An Easement and Equitable Servitude (E&ES) was recorded on the site to

Map ID
Direction
Distance
Elevation

MAP FINDINGS

Site

Database(s)

EDR ID Number
EPA ID Number

NICHOLS BOAT WORKS CO. (Continued)

1006853076

prohibit water well installations without prior DEQ approval and require implementation of a comprehensive Operations and Maintenance Plan.

Site Control #: 871
Control Number: 19
Begin Date: 06/14/2012
End Date: Not reported
Frequency Of Review: 60
Last Reviewed By: D. Anderson, DEQ
Last Reviewed Date: Not reported
Last Update By: GWISTAR
Last Updated Date: 05/19/2015
Site Comment: Any disturbance of soil or sediments on or adjacent to the site must comply with a DEQ-approved comprehensive Operations and Maintenance Plan specified in DEQ's Record of Decision for the site.

Site Control #: 872
Control Number: 4
Begin Date: 06/14/2012
End Date: Not reported
Frequency Of Review: 60
Last Reviewed By: D. Anderson, DEQ
Last Reviewed Date: Not reported
Last Update By: GWISTAR
Last Updated Date: 05/19/2015
Site Comment: No use of groundwater as long as hazardous substance concentrations exceed acceptable risk levels.

Administrative Action:

Action ID: 9494
Region: Eastern Region
Complete Date: 07/17/2007
Rank Value: Not reported
Cleanup Flag: False
Created Date: 06/27/2007
Decode for AgencyID: Department of Environmental Quality
Decode for RegionID: Eastern Region
Category: Remedial Action
Action Code Flag: False
Action: RECORD OF DECISION
Further Action: 0
Comments: Not reported

Action ID: 9422
Region: Eastern Region
Complete Date: Not reported
Rank Value: Not reported
Cleanup Flag: False
Created Date: 06/27/2007
Decode for AgencyID: Department of Environmental Quality
Decode for RegionID: Eastern Region
Category: Remedial Action
Action Code Flag: False
Action: Engineering Control
Further Action: Medium-Low
Comments: Not reported

Map ID
Direction
Distance
Elevation

MAP FINDINGS

Site

Database(s)

EDR ID Number
EPA ID Number

NICHOLS BOAT WORKS CO. (Continued)

1006853076

Action ID: 9434
Region: Eastern Region
Complete Date: Not reported
Rank Value: Not reported
Cleanup Flag: False
Created Date: 03/23/2009
Decode for AgencyID: Department of Environmental Quality
Decode for RegionID: Eastern Region
Category: Remedial Action
Action Code Flag: False
Action: Institutional Control
Further Action: 0
Comments: Not reported

Action ID: 9411
Region: Eastern Region
Complete Date: 02/26/2013
Rank Value: Not reported
Cleanup Flag: False
Created Date: 02/26/2013
Decode for AgencyID: Department of Environmental Quality
Decode for RegionID: Eastern Region
Category: Remedial Action
Action Code Flag: False
Action: No Further Action (Conditional)
Further Action: 0
Comments: Not reported

Action ID: 9450
Region: Eastern Region
Complete Date: Not reported
Rank Value: Not reported
Cleanup Flag: False
Created Date: 12/28/2016
Decode for AgencyID: Department of Environmental Quality
Decode for RegionID: Eastern Region
Category: Remedial Action
Action Code Flag: False
Action: OPERATION and MAINTENANCE
Further Action: 0
Comments: Not reported

Action ID: 9459
Region: Eastern Region
Complete Date: 05/31/2002
Rank Value: 0
Cleanup Flag: False
Created Date: 12/17/2002
Decode for AgencyID: Environmental Protection Agency
Decode for RegionID: Eastern Region
Category: Remedial Action
Action Code Flag: False
Action: PRELIMINARY ASSESSMENT EQUIVALENT
Further Action: Not reported
Comments: Not reported

Action ID: 9498

Map ID
Direction
Distance
Elevation

MAP FINDINGS

Site

Database(s)

EDR ID Number
EPA ID Number

NICHOLS BOAT WORKS CO. (Continued)

1006853076

Region: Eastern Region
Complete Date: 05/31/2002
Rank Value: 0
Cleanup Flag: False
Created Date: 12/17/2002
Decode for AgencyID: Department of Environmental Quality
Decode for RegionID: Eastern Region
Category: Listing Action
Action Code Flag: False
Action: Proposal for Confirmed Release List recommended
Further Action: Not reported
Comments: Not reported

Action ID: 9510
Region: Eastern Region
Complete Date: 05/31/2002
Rank Value: 92
Cleanup Flag: False
Created Date: 12/17/2002
Decode for AgencyID: Department of Environmental Quality
Decode for RegionID: Eastern Region
Category: Remedial Action
Action Code Flag: False
Action: State Expanded Preliminary Assessment recommended (XPA)
Further Action: High
Comments: Not reported

Action ID: 9499
Region: Eastern Region
Complete Date: 05/31/2002
Rank Value: 0
Cleanup Flag: False
Created Date: 12/17/2002
Decode for AgencyID: Department of Environmental Quality
Decode for RegionID: Eastern Region
Category: Listing Action
Action Code Flag: False
Action: Proposal for Inventory recommended
Further Action: Not reported
Comments: Not reported

Action ID: 9442
Region: Eastern Region
Complete Date: 08/08/2002
Rank Value: 0
Cleanup Flag: False
Created Date: 12/17/2002
Decode for AgencyID: Department of Environmental Quality
Decode for RegionID: Eastern Region
Category: Remedial Action
Action Code Flag: False
Action: NEGOTIATIONS
Further Action: 0
Comments: Not reported

Action ID: 9437
Region: Eastern Region

Map ID
Direction
Distance
Elevation

MAP FINDINGS

Site

Database(s)

EDR ID Number
EPA ID Number

NICHOLS BOAT WORKS CO. (Continued)

1006853076

Complete Date: 05/31/2002
Rank Value: 0
Cleanup Flag: False
Created Date: 12/17/2002
Decode for AgencyID: Department of Environmental Quality
Decode for RegionID: Eastern Region
Category: Listing Action
Action Code Flag: False
Action: Listing Review completed
Further Action: Not reported
Comments: Not reported

Action ID: 9453
Region: Eastern Region
Complete Date: 02/26/2013
Rank Value: Not reported
Cleanup Flag: False
Created Date: 12/17/2002
Decode for AgencyID: Department of Environmental Quality
Decode for RegionID: Eastern Region
Category: Remedial Action
Action Code Flag: False
Action: ORPHAN SITE
Further Action: 0
Comments: Not reported

Action ID: 9465
Region: Eastern Region
Complete Date: 09/04/2002
Rank Value: 0
Cleanup Flag: False
Created Date: 12/17/2002
Decode for AgencyID: Department of Environmental Quality
Decode for RegionID: Eastern Region
Category: Listing Action
Action Code Flag: False
Action: Facility proposed for Confirmed Release List
Further Action: 0
Comments: Not reported

Action ID: 9467
Region: Eastern Region
Complete Date: 09/04/2002
Rank Value: 0
Cleanup Flag: False
Created Date: 12/17/2002
Decode for AgencyID: Department of Environmental Quality
Decode for RegionID: Eastern Region
Category: Listing Action
Action Code Flag: False
Action: Facility proposed for Inventory
Further Action: 0
Comments: Not reported

Action ID: 9425
Region: Eastern Region
Complete Date: 05/31/2002

Map ID
Direction
Distance
Elevation

MAP FINDINGS

Site

Database(s)

EDR ID Number
EPA ID Number

NICHOLS BOAT WORKS CO. (Continued)

1006853076

Rank Value: 0
Cleanup Flag: False
Created Date: 12/17/2002
Decode for AgencyID: Environmental Protection Agency
Decode for RegionID: Eastern Region
Category: Remedial Action
Action Code Flag: False
Action: SITE EVALUATION
Further Action: Not reported
Comments: Not reported

Action ID: 9508
Region: Eastern Region
Complete Date: 04/10/2000
Rank Value: 0
Cleanup Flag: False
Created Date: 12/17/2002
Decode for AgencyID: Department of Environmental Quality
Decode for RegionID: Eastern Region
Category: Remedial Action
Action Code Flag: False
Action: Site Screening recommended (EV)
Further Action: Not reported
Comments: Not reported

Action ID: 9424
Region: Eastern Region
Complete Date: Not reported
Rank Value: 0
Cleanup Flag: False
Created Date: 12/17/2002
Decode for AgencyID: Department of Environmental Quality
Decode for RegionID: Eastern Region
Category: Administrative Action
Action Code Flag: False
Action: Site added to database
Further Action: Not reported
Comments: Not reported

Action ID: 9511
Region: Eastern Region
Complete Date: 03/13/2003
Rank Value: Not reported
Cleanup Flag: False
Created Date: 12/23/2002
Decode for AgencyID: Department of Environmental Quality
Decode for RegionID: Eastern Region
Category: Remedial Action
Action Code Flag: False
Action: SITE INVESTIGATION
Further Action: 0
Comments: Not reported

Action ID: 9465
Region: Eastern Region
Complete Date: 01/09/2003
Rank Value: Not reported

Map ID
Direction
Distance
Elevation

MAP FINDINGS

Site

Database(s)

EDR ID Number
EPA ID Number

NICHOLS BOAT WORKS CO. (Continued)

1006853076

Cleanup Flag: False
Created Date: 01/14/2003
Decode for AgencyID: Department of Environmental Quality
Decode for RegionID: Eastern Region
Category: Listing Action
Action Code Flag: False
Action: Facility proposed for Confirmed Release List
Further Action: 0
Comments: Not reported

Action ID: 9467
Region: Eastern Region
Complete Date: 01/09/2003
Rank Value: Not reported
Cleanup Flag: False
Created Date: 01/14/2003
Decode for AgencyID: Department of Environmental Quality
Decode for RegionID: Eastern Region
Category: Listing Action
Action Code Flag: False
Action: Facility proposed for Inventory
Further Action: 0
Comments: Not reported

Action ID: 9438
Region: Eastern Region
Complete Date: 03/31/2003
Rank Value: Not reported
Cleanup Flag: False
Created Date: 04/08/2003
Decode for AgencyID: Department of Environmental Quality
Decode for RegionID: Eastern Region
Category: Listing Action
Action Code Flag: False
Action: Facility placed on Confirmed Release List
Further Action: 0
Comments: Not reported

Action ID: 9439
Region: Eastern Region
Complete Date: 03/31/2003
Rank Value: Not reported
Cleanup Flag: False
Created Date: 04/08/2003
Decode for AgencyID: Department of Environmental Quality
Decode for RegionID: Eastern Region
Category: Listing Action
Action Code Flag: False
Action: Facility placed on Inventory
Further Action: 0
Comments: Not reported

Action ID: 9511
Region: Eastern Region
Complete Date: 08/28/2003
Rank Value: Not reported
Cleanup Flag: False

Map ID
Direction
Distance
Elevation

MAP FINDINGS

Site

Database(s)

EDR ID Number
EPA ID Number

NICHOLS BOAT WORKS CO. (Continued)

1006853076

Created Date: 08/28/2003
Decode for AgencyID: Department of Environmental Quality
Decode for RegionID: Eastern Region
Category: Remedial Action
Action Code Flag: False
Action: SITE INVESTIGATION
Further Action: High-Medium
Comments: Not reported

Action ID: 9423
Region: Eastern Region
Complete Date: 06/28/2004
Rank Value: Not reported
Cleanup Flag: False
Created Date: 08/28/2003
Decode for AgencyID: Department of Environmental Quality
Decode for RegionID: Eastern Region
Category: Remedial Action
Action Code Flag: False
Action: Ecological Risk Assessment
Further Action: High-Medium
Comments: Not reported

Action ID: 9492
Region: Eastern Region
Complete Date: 08/23/2005
Rank Value: Not reported
Cleanup Flag: False
Created Date: 08/28/2003
Decode for AgencyID: Department of Environmental Quality
Decode for RegionID: Eastern Region
Category: Remedial Action
Action Code Flag: False
Action: REMOVAL ASSESSMENT
Further Action: High-Medium
Comments: Not reported

Action ID: 9423
Region: Eastern Region
Complete Date: 11/21/2006
Rank Value: Not reported
Cleanup Flag: False
Created Date: 02/07/2005
Decode for AgencyID: Department of Environmental Quality
Decode for RegionID: Eastern Region
Category: Remedial Action
Action Code Flag: False
Action: Ecological Risk Assessment
Further Action: High-Medium
Comments: Not reported

Action ID: 9436
Region: Eastern Region
Complete Date: 03/09/2006
Rank Value: Not reported
Cleanup Flag: False
Created Date: 02/07/2005

Map ID
Direction
Distance
Elevation

MAP FINDINGS

Site

Database(s)

EDR ID Number
EPA ID Number

NICHOLS BOAT WORKS CO. (Continued)

1006853076

Decode for AgencyID: Department of Environmental Quality
Decode for RegionID: Eastern Region
Category: Remedial Action
Action Code Flag: False
Action: Land-Use Assessment
Further Action: 0
Comments: Not reported

Action ID: 9470
Region: Eastern Region
Complete Date: 02/07/2005
Rank Value: Not reported
Cleanup Flag: False
Created Date: 02/07/2005
Decode for AgencyID: Department of Environmental Quality
Decode for RegionID: Eastern Region
Category: Remedial Action
Action Code Flag: False
Action: Other remedial or investigative action recommended
Further Action: High-Medium
Comments: Not reported

Action ID: 9409
Region: Eastern Region
Complete Date: 03/09/2006
Rank Value: Not reported
Cleanup Flag: False
Created Date: 03/09/2006
Decode for AgencyID: Department of Environmental Quality
Decode for RegionID: Eastern Region
Category: Remedial Action
Action Code Flag: False
Action: Beneficial Water Use Assessment
Further Action: Medium
Comments: Not reported

Operations:

Operation Id: 133762
Operation Status: Inactive
Common Name: Nichols Boat Works Co.
Yrs of Operation: 1941 - 1998.
Comments: Tug & barge work including welding.
Updated Date: 12/30/2002
Updated By: KDANA
Decode for OpstatID: Inactive
Operations SIC Id: 197010
SIC Code: 3731
Created By: Not reported
Created Date: 12/17/2002

Engineering Control:

Site Control Sequence #: 871
Site Id: 2553
Control Sequence #: 19
Begin Date: 06/14/2012
End Date: Not reported
Frequency Of Review: 60

Map ID
Direction
Distance
Elevation

MAP FINDINGS

Site

Database(s)

EDR ID Number
EPA ID Number

NICHOLS BOAT WORKS CO. (Continued)

1006853076

Last Reviewed By: D. Anderson, DEQ
Last Review Date: Not reported
Last Updated By: GWISTAR
Last Updated Date: 05/19/2015
Group Sequence #: 5
Control Code: CLPSS
Control Description: Contamination left in place, sediment or sludge
FK Type Code: 2
Group Code: CIP
Group Description: Contamination Contained in Place
Type Code: E
Type Description: Engineering
Comments: Any disturbance of soil or sediments on or adjacent to the site must comply with a DEQ-approved comprehensive Operations and Maintenance Plan specified in DEQ's Record of Decision for the site.

Institutional Control:

Site Control Sequence #: 483
Site Id: 2553
Control Sequence #: 3
Begin Date: 06/14/2012
End Date: Not reported
Frequency Of Review: 60
Last Reviewed By: David Anderson
Last Review Date: Not reported
Last Updated By: GWISTAR
Last Updated Date: 05/19/2015
Group Sequence #: 2
Control Code: EES
Control Description: Easement Equitable Servitude
FK Type Code: 1
Group Code: PR
Group Description: Proprietary
Type Code: I
Type Description: Institutional
Comments: An Easement and Equitable Servitude (E&ES) was recorded on the site to prohibit water well installations without prior DEQ approval and require implementation of a comprehensive Operations and Maintenance Plan.

Site Control Sequence #: 872
Site Id: 2553
Control Sequence #: 4
Begin Date: 06/14/2012
End Date: Not reported
Frequency Of Review: 60
Last Reviewed By: D. Anderson, DEQ
Last Review Date: Not reported
Last Updated By: GWISTAR
Last Updated Date: 05/19/2015
Group Sequence #: 2
Control Code: USG
Control Description: Use Restriction Groundwater
FK Type Code: 1
Group Code: PR
Group Description: Proprietary
Type Code: I

Map ID
 Direction
 Distance
 Elevation

MAP FINDINGS

Site

Database(s)

EDR ID Number
 EPA ID Number

NICHOLS BOAT WORKS CO. (Continued)

1006853076

Type Description: Institutional
 Comments: No use of groundwater as long as hazardous substance concentrations exceed acceptable risk levels.

OR BROWNFIELDS:

Geolocation Id: 40894
 Status: No Further Action (Conditional)
 Lat/Long: 45.7114 / -121.51

FINDS:

Registry ID: 110014151372

Environmental Interest/Information System

OR-DEQ (Oregon - Department Of Environmental Quality) is a regulatory agency whose job is to protect the quality of Oregon's Environment. DEQ uses a combination of technical assistance, inspections and permitting to help public and private facilities and citizens understand and comply with state and federal environmental regulations.

[Click this hyperlink](#) while viewing on your computer to access additional FINDS: detail in the EDR Site Report.

M73
NE
1/8-1/4
0.152 mi.
800 ft.
Relative:
Higher
Actual:
533 ft.

TOWN PUMP
520 E JEWETT BLVD
WHITE SALMON, WA
Site 11 of 12 in cluster M

RGA LUST: 1995 TOWN PUMP 520 E JEWETT BLVD

WA RGA LUST S115445621
N/A

M74
NE
1/8-1/4
0.152 mi.
800 ft.
Relative:
Higher
Actual:
533 ft.

TOWN PUMP STATION
520 EAST JEWETT BLVD
WHITE SALMON, WA
Site 12 of 12 in cluster M

RGA HWS: 1995 TOWN PUMP STATION 520 EAST JEWETT BLVD

WA RGA HWS S115346996
N/A

MAP FINDINGS

Map ID
Direction
Distance
Elevation

Site

Database(s)

EDR ID Number
EPA ID Number

N75
NE
1/8-1/4
0.156 mi.
824 ft.

Relative:
Higher

Actual:
599 ft.

PANELOG
JEWETT & ESTES
WHITE SALMON, WA

Site 4 of 16 in cluster N

RGA LUST:
1999 PANELOG JEWETT & ESTES

WA RGA LUST **S115440489**
N/A

O76
WSW
1/8-1/4
0.157 mi.
829 ft.

Relative:
Higher

Actual:
93 ft.

NICHOLS LANDING HOTEL (TAX LOT 03N10E25DB100)
E HOOD RIVER FRONTAGE ROAD
HOOD RIVER, OR

Site 3 of 9 in cluster O

OR UIC:
UIC Well #: 1
Type: 5D2
Type Description: Storm Water Drainage
Status: Active
UIC Number: 15036
Facility Status: Registered & RA
Lat/Long: 45.711102 / -121.51

OR UIC **S117684664**
N/A

N77
NE
1/8-1/4
0.160 mi.
846 ft.

Relative:
Higher

Actual:
601 ft.

HEIDIS GAS & DELI
320 JEWETT BLVD
WHITE SALMON, WA 98672

Site 5 of 16 in cluster N

FINDS:
Registry ID: 110015457487

Environmental Interest/Information System

FINDS **1007069148**
N/A

Washington Facility / Site Identification System (WA-FSIS) provides a means to query and display data maintained by the Washington Department of Ecology. This system contains key information for each facility/site that is currently, or has been, of interest to the Air Quality, Dam Safety, Hazardous Waste, Toxics Cleanup, and Water Quality Programs.

[Click this hyperlink](#) while viewing on your computer to access additional FINDS: detail in the EDR Site Report.

MAP FINDINGS

Map ID Direction Distance Elevation		Database(s)	EDR ID Number EPA ID Number
--	--	-------------	--------------------------------

P78 NE 1/8-1/4 0.162 mi. 853 ft.	WA317948388 - SAGETECH CORPORATION 186 E JEWETT BLVD WHITE SALMON, WA 98672 Site 1 of 4 in cluster P	FINDS	1024398891 N/A
---	---	--------------	---------------------------------

Relative: FINDS:
Higher

Actual: Registry ID: 110070312764
618 ft. Environmental Interest/Information System
 OSHA ESTABLISHMENT

[Click this hyperlink](#) while viewing on your computer to access additional FINDS: detail in the EDR Site Report.

79 NNW 1/8-1/4 0.168 mi. 885 ft.	DUANE FORSBERG PROPERTY 103 SW EYRIE RD WHITE SALMON, WA 98672	FINDS	1016706690 N/A
---	---	--------------	---------------------------------

Relative: FINDS:
Higher

Actual: Registry ID: 110056484353
657 ft. Environmental Interest/Information System
 Washington Facility / Site Identification System (WA-FSIS) provides a means to query and display data maintained by the Washington Department of Ecology. This system contains key information for each facility/site that is currently, or has been, of interest to the Air Quality, Dam Safety, Hazardous Waste, Toxics Cleanup, and Water Quality Programs.

[Click this hyperlink](#) while viewing on your computer to access additional FINDS: detail in the EDR Site Report.

Q80 SW 1/8-1/4 0.168 mi. 887 ft.	VILLAGE TEXACO I-84 & HWY 35 HOOD RIVER, OR 97031 Site 1 of 4 in cluster Q	FINDS	1006862246 N/A
---	---	--------------	---------------------------------

Relative: FINDS:
Higher

Actual: Registry ID: 110014249385
84 ft. Environmental Interest/Information System
 OR-DEQ (Oregon - Department Of Environmental Quality) is a regulatory agency whose job is to protect the quality of Oregon's Environment. DEQ uses a combination of technical assistance, inspections and permitting to help public and private facilities and citizens understand and comply with state and federal environmental regulations.

Map ID
 Direction
 Distance
 Elevation

MAP FINDINGS

Site

Database(s)

EDR ID Number
 EPA ID Number

VILLAGE TEXACO (Continued)

1006862246

[Click this hyperlink](#) while viewing on your computer to access additional FINDS: detail in the EDR Site Report.

N81	MID-COLUMBIA DRY CLEANERS	EDR Hist Cleaner	1020040341
NE	34 W ESTES		N/A
1/8-1/4	WHITE SALMON, WA 98672		
0.171 mi.			
901 ft.	Site 6 of 16 in cluster N		
Relative:	EDR Hist Cleaner		
Higher			
Actual:	Year: Name:	Type:	
603 ft.	1969 MID-COLUMBIA DRY CLEANERS	Drycleaning Plants, Except Rugs	

O82	NICHOLS LANDING COMMERCIAL BUILDING (TAX LOT 03N10	OR UIC	S117684665
WSW	E HOOD RIVER FRONTAGE ROAD		N/A
1/8-1/4	HOOD RIVER, OR		
0.171 mi.			
902 ft.	Site 4 of 9 in cluster O		
Relative:	OR UIC:		
Higher	UIC Well #: 1		
Actual:	Type: 5D2		
95 ft.	Type Description: Storm Water Drainage		
	Status: Active		
	UIC Number: 15037		
	Facility Status: Registered & RA		
	Lat/Long: 45.711102 / -121.5103		

N83	HEIDIS GAS & DELI	WA RGA LUST	S115436120
NE	320 E JEWETT BLVD		N/A
1/8-1/4	WHITE SALMON, WA		
0.175 mi.			
922 ft.	Site 7 of 16 in cluster N		
Relative:	RGA LUST:		
Higher	2009 HEIDIS GAS & DELI 320 E JEWETT BLVD		
Actual:	2008 HEIDIS GAS & DELI 320 E JEWETT BLVD		
607 ft.			

N84	YODEL'S	WA RGA LUST	S115448003
NE	320 E JEWETT BLVD		N/A
1/8-1/4	WHITE SALMON, WA		
0.175 mi.			
922 ft.	Site 8 of 16 in cluster N		
Relative:	RGA LUST:		
Higher	1998 YODEL'S 320 E JEWETT BLVD		
Actual:	1997 YODEL'S 320 E JEWETT BLVD		
607 ft.	1996 YODEL'S 320 E JEWETT BLVD		

MAP FINDINGS

Map ID
 Direction
 Distance
 Elevation

Site

Database(s)

EDR ID Number
 EPA ID Number

N85 **STARVIN JOHNS DBA HEIDIS GAS & DELI** **WA RGA LUST** **S115443849**
NE **320 E JEWETT BLVD**
1/8-1/4 **WHITE SALMON, WA**
0.175 mi.
922 ft. **Site 9 of 16 in cluster N**

Relative: RGA LUST:
Higher 1995 STARVIN JOHNS DBA HEIDIS GAS & DELI 320 E JEWETT BLVD

Actual:
607 ft.

N86 **MANAHANS UNION 76 STATION** **EDR Hist Auto** **1020423000**
NE **320 E JEWETT**
1/8-1/4 **WHITE SALMON, WA 98672**
0.175 mi.
922 ft. **Site 10 of 16 in cluster N**

Relative: EDR Hist Auto
Higher

Actual: Year: Name: Type:
607 ft. 1971 MANAHANS UNION 76 STATION Gasoline Service Stations
 1972 MANAHANS UNION 76 STATION Gasoline Service Stations
 1973 MANAHANS UNION 76 STATION Gasoline Service Stations
 1974 MANAHANS UNION 76 STATION Gasoline Service Stations
 1976 MANAHANS UNION 76 STATION Gasoline Service Stations
 1977 MANAHANS UNION 76 STATION Gasoline Service Stations

N87 **PANELOG** **WA RGA LUST** **S115440488**
NE **320 E JEWETT BLVD**
1/8-1/4 **WHITE SALMON, WA**
0.175 mi.
922 ft. **Site 11 of 16 in cluster N**

Relative: RGA LUST:
Higher 2007 PANELOG 320 E JEWETT BLVD
Actual: 2006 PANELOG 320 E JEWETT BLVD
607 ft. 2005 PANELOG 320 E JEWETT BLVD
 2004 PANELOG 320 E JEWETT BLVD
 2003 PANELOG 320 E JEWETT BLVD
 2002 PANELOG 320 E JEWETT BLVD
 2001 PANELOG 320 E JEWETT BLVD
 2000 PANELOG 320 E JEWETT BLVD

N88 **HEIDIS GAS & DELI** **WA CSCSL** **U003132536**
NE **320 E JEWETT BLVD**
1/8-1/4 **WHITE SALMON, WA 98672**
0.175 mi.
922 ft. **Site 12 of 16 in cluster N**

Relative: CSCSL:
Higher Facility ID: 53674485
Actual: Region: Central
607 ft. Lat/Long: 45.7272246 / -121.4835238
 Brownfield Status: Not reported
 Rank Status: N
 Clean Up Siteid: 9606
 Site Status: Cleanup Started
 PSI?: Not reported

Map ID
Direction
Distance
Elevation

MAP FINDINGS

Site

Database(s)

EDR ID Number
EPA ID Number

HEIDIS GAS & DELI (Continued)

U003132536

Contaminant Name: Petroleum Products-Unspecified
Ground Water: Not reported
Surface Water: Not reported
Soil: Confirmed Above Cleanup Level
Sediment: Not reported
Air: Not reported
Bedrock: Not reported
Responsible Unit: Central

Facility ID: 53674485
Region: Central
Lat/Long: 45.7272246 / -121.4835238
Brownfield Status: Not reported
Rank Status: N
Clean Up Siteid: 9606
Site Status: Cleanup Started
PSI?: Not reported
Contaminant Name: Petroleum-Other
Ground Water: Not reported
Surface Water: Not reported
Soil: Confirmed Above Cleanup Level
Sediment: Not reported
Air: Not reported
Bedrock: Not reported
Responsible Unit: Central

LUST:

Facility ID: 53674485
Lust Status Type: Cleanup Started
Cleanup Site ID: 9606
Cleanup Unit Type: Upland
Process Type: Independent Action
Cleanup Unit Name: Panelog
Lust Status Date: 12/23/2013
Response Section: Central
Lat/Long: 45.7272246 / -121.48352

Facility ID: 53674485
Lust Status Type: Cleanup Started
Cleanup Site ID: 9606
Cleanup Unit Type: Upland
Process Type: Independent Action
Cleanup Unit Name: Panelog
Lust Status Date: 02/17/2014
Response Section: Central
Lat/Long: 45.7272246 / -121.48352

UST:

Facility ID: 53674485
Site Id: 10247
UBI: Not reported
Phone Number: Not reported
Decimal Latitude: 45.7272246
Decimal Longitude: -121.4835238

Tank Name: 1

Map ID
Direction
Distance
Elevation

MAP FINDINGS

Site

Database(s)

EDR ID Number
EPA ID Number

HEIDIS GAS & DELI (Continued)

U003132536

Tag Number: A4899
Tank Status: Removed
Tank Status Date: 8/6/1996
Tank Install Date: 00/01/1956
Tank Closure Date: Not reported
Capacity Range: 5,000 to 9,999 Gallons
Tank Permit Expiration Date: Not reported
Tank Upgrade Date: Not reported
Tank Spill Prevention: None
Tank Overfill Prevention: None
Tank Material: Not reported
Tank Construction: Other
Tank Tightness Test: Not reported
Tank Corrosion Protection: None
Tank Manifold: Not reported
Tank Release Detection: Manual Inventory Control (daily)
Tank SFC Type: Not reported
Pipe Material: Not reported
Pipe Construction: Not reported
Pipe Primary Release Detection: Not reported
Pipe Second Release Detection: Not reported
Pipe Corrosion Protection: None
Pipe Pumping System: Non-Safe Suction
Responsible Unit: CENTRAL
Dispenser/Pump SFC Type: Not reported

Tank Name: 2
Tag Number: A4899
Tank Status: Removed
Tank Status Date: 8/6/1996
Tank Install Date: 00/01/1956
Tank Closure Date: Not reported
Capacity Range: 5,000 to 9,999 Gallons
Tank Permit Expiration Date: Not reported
Tank Upgrade Date: Not reported
Tank Spill Prevention: None
Tank Overfill Prevention: None
Tank Material: Not reported
Tank Construction: Other
Tank Tightness Test: Not reported
Tank Corrosion Protection: None
Tank Manifold: Not reported
Tank Release Detection: Other
Tank SFC Type: Not reported
Pipe Material: Not reported
Pipe Construction: Other
Pipe Primary Release Detection: Not reported
Pipe Second Release Detection: Not reported
Pipe Corrosion Protection: None
Pipe Pumping System: Non-Safe Suction
Responsible Unit: CENTRAL
Dispenser/Pump SFC Type: Not reported

Tank Name: 3
Tag Number: A4899

Map ID
Direction
Distance
Elevation

MAP FINDINGS

Site

Database(s)

EDR ID Number
EPA ID Number

HEIDIS GAS & DELI (Continued)

U003132536

Tank Status: Removed
Tank Status Date: 9/13/2013
Tank Install Date: 00/30/1992
Tank Closure Date: 01/31/2014
Capacity Range: 10,000 to 19,999 Gallons
Tank Permit Expiration Date: 01/31/2014
Tank Upgrade Date: 05/30/1993
Tank Spill Prevention: Spill Bucket/Spill Box
Tank Overfill Prevention: Overfill Alarm
Tank Material: Dielectric Coated Steel
Tank Construction: Single Wall Tank
Tank Tightness Test: Not reported
Tank Corrosion Protection: Sacrificial Anode
Tank Manifold: Not reported
Tank Release Detection: Automatic Tank Gauging
Tank SFC Type: Not reported
Pipe Material: Fiberglass
Pipe Construction: Single Wall Pipe
Pipe Primary Release Detection: Safe Suction (No Leak Detection)
Pipe Second Release Detection: Not reported
Pipe Corrosion Protection: Sacrificial Anode
Pipe Pumping System: Safe Suction
Responsible Unit: CENTRAL
Dispencer/Pump SFC Type: Not reported

Tank Name: UST 1 (unregistered)
Tag Number: A4899
Tank Status: Removed
Tank Status Date: 11/19/2013
Tank Install Date: Not reported
Tank Closure Date: 01/31/2014
Capacity Range: Not reported
Tank Permit Expiration Date: Not reported
Tank Upgrade Date: Not reported
Tank Spill Prevention: Not reported
Tank Overfill Prevention: Not reported
Tank Material: Not reported
Tank Construction: Not reported
Tank Tightness Test: Not reported
Tank Corrosion Protection: Not reported
Tank Manifold: Not reported
Tank Release Detection: Not reported
Tank SFC Type: Not reported
Pipe Material: Not reported
Pipe Construction: Not reported
Pipe Primary Release Detection: Not reported
Pipe Second Release Detection: Not reported
Pipe Corrosion Protection: Not reported
Pipe Pumping System: Not reported
Responsible Unit: CENTRAL
Dispencer/Pump SFC Type: Not reported

Tank Name: UST 2 (unregistered)
Tag Number: A4899
Tank Status: Removed

Map ID
Direction
Distance
Elevation

MAP FINDINGS

Site

Database(s)

EDR ID Number
EPA ID Number

HEIDIS GAS & DELI (Continued)

U003132536

Tank Status Date: 3/30/2015
Tank Install Date: Not reported
Tank Closure Date: 05/15/2015
Capacity Range: Not reported
Tank Permit Expiration Date: Not reported
Tank Upgrade Date: Not reported
Tank Spill Prevention: Not reported
Tank Overfill Prevention: Not reported
Tank Material: Not reported
Tank Construction: Not reported
Tank Tightness Test: Not reported
Tank Corrosion Protection: Not reported
Tank Manifold: Not reported
Tank Release Detection: Not reported
Tank SFC Type: Not reported
Pipe Material: Not reported
Pipe Construction: Not reported
Pipe Primary Release Detection: Not reported
Pipe Second Release Detection: Not reported
Pipe Corrosion Protection: Not reported
Pipe Pumping System: Not reported
Responsible Unit: CENTRAL
Dispencer/Pump SFC Type: Not reported

INST CONTROL:

Facility Site ID: 53674485
Latitude: 45.7272246
Longitude: -121.4835238
Instrument Type: Environmental Covenant
Document Type: Recording #: 1087106, Date: Feb 19 2010 12:00AM
County Filing # For Individual IC Doc: 1087106
Filing Date Of Individual IC Doc: 02/19/2010
Anchorage Restrictions: No
Drinking Water Restrictions: No
Education Programs: No
Financial Assurance: No
Finfish Harvesting Restrictions: No
Groundwater Restriction: No
Maintenance Requirements: Yes
No Dredge Zone: No
No Wake Zone: No
Property Use Restriction: Yes
Restrictive Signage: No
Shell Fish Harvesting Restrictions: No
Soil Restriction: No
Surface Water Restriction: No
Swimming Restriction: No
Vessel Draft Restriction: No
CS ID: 9606
Shoreline Stabilization Structure: N
Wave Attenuation Structure: N
Fencing or Other Permanent Access Barriers: N
Simple Soil CAP: N
Engineered CAP: N
Engineered Bottom Barriers: N
Immobilization by Stabilization, Solidification, or Encapsulation: N
Ground Water Extraction and Gradient Control: N

Map ID
Direction
Distance
Elevation

MAP FINDINGS

Site

Database(s)

EDR ID Number
EPA ID Number

HEIDIS GAS & DELI (Continued)

U003132536

Vertical Ground Water Barrier: N
Impermeable Surface: N
Restrict Land Use: Y
Restrict All Ground Water Use: N
Prohibit Domestic Ground Water Well Installation: N
Prohibit All Soil Disturbance: N
Access Barrier: N

P89
NE
1/8-1/4
0.177 mi.
935 ft.
Relative:
Higher
Actual:
631 ft.

WHITE SALMON DEPT OF PUBLIC WORKS
216 NE TAHOMISH ST
WHITE SALMON, WA 98672

FINDS 1007071681
N/A

Site 2 of 4 in cluster P

FINDS:

Registry ID: 110015482994

Environmental Interest/Information System

Washington Facility / Site Identification System (WA-FSIS) provides a means to query and display data maintained by the Washington Department of Ecology. This system contains key information for each facility/site that is currently, or has been, of interest to the Air Quality, Dam Safety, Hazardous Waste, Toxics Cleanup, and Water Quality Programs.

[Click this hyperlink](#) while viewing on your computer to access additional FINDS: detail in the EDR Site Report.

P90
NE
1/8-1/4
0.177 mi.
935 ft.
Relative:
Higher
Actual:
631 ft.

WHITE SALMON DEPT OF PUBLIC WORKS
216 NE TAHOMISH ST
WHITE SALMON, WA 98672

WA UST U000797978
N/A

Site 3 of 4 in cluster P

UST:

Facility ID: 37839158
Site Id: 2443
UBI: Not reported
Phone Number: Not reported
Decimal Latitude: 45.727741567808799
Decimal Longitude: -121.48672406935199

Tank Name: 1
Tag Number: Not reported
Tank Status: Removed
Tank Status Date: 8/6/1996
Tank Install Date: 00/31/1964
Tank Closure Date: Not reported
Capacity Range: Not reported
Tank Permit Expiration Date: Not reported
Tank Upgrade Date: Not reported
Tank Spill Prevention: Not reported
Tank Overfill Prevention: Not reported
Tank Material: Steel

Map ID
Direction
Distance
Elevation

MAP FINDINGS

Site

Database(s)

EDR ID Number
EPA ID Number

WHITE SALMON DEPT OF PUBLIC WORKS (Continued)

U000797978

Tank Construction: Single Wall Tank
Tank Tightness Test: Not reported
Tank Corrosion Protection: Not reported
Tank Manifold: Not reported
Tank Release Detection: Not reported
Tank SFC Type: Not reported
Pipe Material: Steel
Pipe Construction: Not reported
Pipe Primary Release Detection: Not reported
Pipe Second Release Detection: Not reported
Pipe Corrosion Protection: Not reported
Pipe Pumping System: Not reported
Responsible Unit: CENTRAL
Dispencer/Pump SFC Type: Not reported

Tank Name: 2
Tag Number: Not reported
Tank Status: Removed
Tank Status Date: 8/6/1996
Tank Install Date: 00/31/1964
Tank Closure Date: Not reported
Capacity Range: Not reported
Tank Permit Expiration Date: Not reported
Tank Upgrade Date: Not reported
Tank Spill Prevention: Not reported
Tank Overfill Prevention: Not reported
Tank Material: Steel
Tank Construction: Single Wall Tank
Tank Tightness Test: Not reported
Tank Corrosion Protection: Not reported
Tank Manifold: Not reported
Tank Release Detection: Not reported
Tank SFC Type: Not reported
Pipe Material: Steel
Pipe Construction: Not reported
Pipe Primary Release Detection: Not reported
Pipe Second Release Detection: Not reported
Pipe Corrosion Protection: Not reported
Pipe Pumping System: Not reported
Responsible Unit: CENTRAL
Dispencer/Pump SFC Type: Not reported

**N91
NE
1/8-1/4
0.190 mi.
1005 ft.**

**MAX E LOGAN DBA MID-COLUMBIA CLEANERS
80 NE ESTES
WHITE SALMON, WA 98672
Site 13 of 16 in cluster N**

**WA UST U003028387
N/A**

**Relative:
Higher
Actual:
613 ft.**

UST:
Facility ID: 34118537
Site Id: 8176
UBI: Not reported
Phone Number: Not reported
Decimal Latitude: 45.727727000000002
Decimal Longitude: -121.48424799999999

Tank Name: 1

Map ID
Direction
Distance
Elevation

MAP FINDINGS

Site

Database(s)

EDR ID Number
EPA ID Number

MAX E LOGAN DBA MID-COLUMBIA CLEANERS (Continued)

U003028387

Tag Number: Not reported
Tank Status: Removed
Tank Status Date: 10/24/2013
Tank Install Date: 00/31/1964
Tank Closure Date: 02/28/2014
Capacity Range: 111 TO 1,100 Gallons
Tank Permit Expiration Date: Not reported
Tank Upgrade Date: Not reported
Tank Spill Prevention: Not reported
Tank Overfill Prevention: Not reported
Tank Material: Steel
Tank Construction: Not reported
Tank Tightness Test: Not reported
Tank Corrosion Protection: Not reported
Tank Manifold: Not reported
Tank Release Detection: Not reported
Tank SFC Type: Not reported
Pipe Material: Steel
Pipe Construction: Not reported
Pipe Primary Release Detection: Not reported
Pipe Second Release Detection: Not reported
Pipe Corrosion Protection: Not reported
Pipe Pumping System: Not reported
Responsible Unit: CENTRAL
Dispencer/Pump SFC Type: Not reported

Tank Name: 2
Tag Number: Not reported
Tank Status: Removed
Tank Status Date: 10/24/2013
Tank Install Date: 00/31/1964
Tank Closure Date: 02/28/2014
Capacity Range: 111 TO 1,100 Gallons
Tank Permit Expiration Date: Not reported
Tank Upgrade Date: Not reported
Tank Spill Prevention: Not reported
Tank Overfill Prevention: Not reported
Tank Material: Steel
Tank Construction: Not reported
Tank Tightness Test: Not reported
Tank Corrosion Protection: Not reported
Tank Manifold: Not reported
Tank Release Detection: Not reported
Tank SFC Type: Not reported
Pipe Material: Steel
Pipe Construction: Not reported
Pipe Primary Release Detection: Not reported
Pipe Second Release Detection: Not reported
Pipe Corrosion Protection: Not reported
Pipe Pumping System: Not reported
Responsible Unit: CENTRAL
Dispencer/Pump SFC Type: Not reported

Tank Name: 3
Tag Number: Not reported

Map ID
Direction
Distance
Elevation

MAP FINDINGS

Site

Database(s)

EDR ID Number
EPA ID Number

MAX E LOGAN DBA MID-COLUMBIA CLEANERS (Continued)

U003028387

Tank Status: Removed
Tank Status Date: 10/24/2013
Tank Install Date: 00/31/1964
Tank Closure Date: 02/28/2014
Capacity Range: 111 TO 1,100 Gallons
Tank Permit Expiration Date: Not reported
Tank Upgrade Date: Not reported
Tank Spill Prevention: Not reported
Tank Overfill Prevention: Not reported
Tank Material: Steel
Tank Construction: Not reported
Tank Tightness Test: Not reported
Tank Corrosion Protection: Not reported
Tank Manifold: Not reported
Tank Release Detection: Not reported
Tank SFC Type: Not reported
Pipe Material: Steel
Pipe Construction: Not reported
Pipe Primary Release Detection: Not reported
Pipe Second Release Detection: Not reported
Pipe Corrosion Protection: Not reported
Pipe Pumping System: Not reported
Responsible Unit: CENTRAL
Dispencer/Pump SFC Type: Not reported

**N92
NE
1/8-1/4
0.190 mi.
1005 ft.**

**MID COLUMBIA DRY CLEANERS
80 NE ESTES
WHITE SALMON, WA 98672**

**RCRA NonGen / NLR 1000659863
CA HAZNET WAD988495412**

Site 14 of 16 in cluster N

**Relative:
Higher
Actual:
613 ft.**

RCRA NonGen / NLR:
Date form received by agency: 02/07/2005
Facility name: MID COLUMBIA DRY CLEANERS
Facility address: 80 NE ESTES
WHITE SALMON, WA 98672
EPA ID: WAD988495412
Mailing address: PO BOX 306
WHITE SALMON, WA 98672-0306
Contact: GAIL LOGAN
Contact address: PO BOX 306
WHITE SALMON, WA 98672-0306
Contact country: US
Contact telephone: 509-493-1180
Contact email: Not reported
EPA Region: 10
Land type: Private
Classification: Non-Generator
Description: Handler: Non-Generators do not presently generate hazardous waste

Owner/Operator Summary:
Owner/operator name: LOGAN, MAX
Owner/operator address: PO BOX 306
WHITE SALMON, WA 98672
Owner/operator country: US
Owner/operator telephone: 509-493-1180
Owner/operator email: Not reported

Map ID
Direction
Distance
Elevation

MAP FINDINGS

Site

Database(s)

EDR ID Number
EPA ID Number

MID COLUMBIA DRY CLEANERS (Continued)

1000659863

Owner/operator fax: Not reported
Owner/operator extension: Not reported
Legal status: Private
Owner/Operator Type: Owner
Owner/Op start date: Not reported
Owner/Op end date: Not reported

Owner/operator name: MID COLUMBIA DRY CLEANERS
Owner/operator address: PO BOX 306
WHITE SALMON, WA 98672

Owner/operator country: US
Owner/operator telephone: 509-493-1180
Owner/operator email: Not reported
Owner/operator fax: Not reported
Owner/operator extension: Not reported
Legal status: Private
Owner/Operator Type: Operator
Owner/Op start date: Not reported
Owner/Op end date: Not reported

Owner/operator name: MID COLUMBIA DRY CLEANERS
Owner/operator address: PO BOX 306
WHITE SALMON, WA 98672

Owner/operator country: US
Owner/operator telephone: Not reported
Owner/operator email: Not reported
Owner/operator fax: Not reported
Owner/operator extension: Not reported
Legal status: Private
Owner/Operator Type: Owner
Owner/Op start date: 10/04/1991
Owner/Op end date: Not reported

Owner/operator name: MAX LOGAN
Owner/operator address: PO BOX 306
WHITE SALMON, WA 98672

Owner/operator country: US
Owner/operator telephone: Not reported
Owner/operator email: Not reported
Owner/operator fax: Not reported
Owner/operator extension: Not reported
Legal status: Private
Owner/Operator Type: Operator
Owner/Op start date: 09/16/1996
Owner/Op end date: Not reported

Handler Activities Summary:

U.S. importer of hazardous waste: No
Mixed waste (haz. and radioactive): No
Recycler of hazardous waste: No
Transporter of hazardous waste: No
Treater, storer or disposer of HW: No
Underground injection activity: No
On-site burner exemption: No
Furnace exemption: No
Used oil fuel burner: No
Used oil processor: No

Map ID
Direction
Distance
Elevation

MAP FINDINGS

Site

Database(s)

EDR ID Number
EPA ID Number

MID COLUMBIA DRY CLEANERS (Continued)

1000659863

User oil refiner: No
Used oil fuel marketer to burner: No
Used oil Specification marketer: No
Used oil transfer facility: No
Used oil transporter: No

Historical Generators:

Date form received by agency: 02/07/2005
Site name: MID COLUMBIA DRY CLEANERS
Classification: Not a generator, verified

Date form received by agency: 12/31/2003
Site name: MID COLUMBIA DRY CLEANERS
Classification: Not a generator, verified

Facility Has Received Notices of Violations:

Regulation violated: SR - 070(8)(b)(ii)
Area of violation: Generators - General
Date violation determined: 10/02/2003
Date achieved compliance: 11/20/2003
Violation lead agency: State
Enforcement action: WRITTEN INFORMAL
Enforcement action date: 11/12/2003
Enf. disposition status: Not reported
Enf. disp. status date: Not reported
Enforcement lead agency: State
Proposed penalty amount: Not reported
Final penalty amount: Not reported
Paid penalty amount: Not reported

Evaluation Action Summary:

Evaluation date: 10/02/2003
Evaluation: COMPLIANCE EVALUATION INSPECTION ON-SITE
Area of violation: Generators - General
Date achieved compliance: 11/20/2003
Evaluation lead agency: State

Evaluation date: 09/10/1993
Evaluation: COMPLIANCE ASSISTANCE VISIT
Area of violation: Not reported
Date achieved compliance: Not reported
Evaluation lead agency: State

HAZNET:

Facility Name: MID COLUMBIA DRY CLEANERS
envid: 1000659863
Year: 1995
GEPaid: WAD988495412
Contact: MAX E LOGAN
Telephone: 5094931180
Mailing Name: Not reported
Mailing Address: PO BOX 306
Mailing City, St, Zip: WHITE SALMON, WA 986720306
Gen County: Not reported
TSD EPA ID: CAD009452657
TSD County: Not reported

Map ID
Direction
Distance
Elevation

MAP FINDINGS

Site

Database(s)

EDR ID Number
EPA ID Number

MID COLUMBIA DRY CLEANERS (Continued)

1000659863

Waste Category: Liquids with halogenated organic compounds >= 1,000 Mg./L
Disposal Method: Recycler
Tons: .5075
Cat Decode: Not reported
Method Decode: Not reported
Facility County: 99

envid: 1000659863
Year: 1994
GEPaid: WAD988495412
Contact: MAX E LOGAN
Telephone: 5094931180
Mailing Name: Not reported
Mailing Address: PO BOX 306
Mailing City,St,Zip: WHITE SALMON, WA 986720306
Gen County: Not reported
TSD EPA ID: CAD009452657
TSD County: Not reported

Waste Category: Liquids with halogenated organic compounds >= 1,000 Mg./L
Disposal Method: Disposal, Other
Tons: .6000
Cat Decode: Not reported
Method Decode: Not reported
Facility County: 99

envid: 1000659863
Year: 1994
GEPaid: WAD988495412
Contact: MAX E LOGAN
Telephone: 5094931180
Mailing Name: Not reported
Mailing Address: PO BOX 306
Mailing City,St,Zip: WHITE SALMON, WA 986720306
Gen County: Not reported
TSD EPA ID: CAD009452657
TSD County: Not reported

Waste Category: Liquids with halogenated organic compounds >= 1,000 Mg./L
Disposal Method: Recycler
Tons: .3400
Cat Decode: Not reported
Method Decode: Not reported
Facility County: 99

envid: 1000659863
Year: 1993
GEPaid: WAD988495412
Contact: MAX E LOGAN
Telephone: 5094931180
Mailing Name: Not reported
Mailing Address: PO BOX 306
Mailing City,St,Zip: WHITE SALMON, WA 986720306
Gen County: Not reported
TSD EPA ID: CAD009452657
TSD County: Not reported
Waste Category: Still bottoms with halogenated organics
Disposal Method: Disposal, Other
Tons: 0.4000000000

Map ID
 Direction
 Distance
 Elevation

MAP FINDINGS

Site

Database(s)

EDR ID Number
 EPA ID Number

MID COLUMBIA DRY CLEANERS (Continued)

1000659863

Cat Decode: Not reported
 Method Decode: Not reported
 Facility County: 99

envid: 1000659863
 Year: 1993
 GEPAID: WAD988495412
 Contact: MAX E LOGAN
 Telephone: 5094931180
 Mailing Name: Not reported
 Mailing Address: PO BOX 306
 Mailing City, St, Zip: WHITE SALMON, WA 986720306
 Gen County: Not reported
 TSD EPA ID: CAD009452657
 TSD County: Not reported
 Waste Category: Liquids with halogenated organic compounds >= 1,000 Mg./L
 Disposal Method: Disposal, Other
 Tons: 7.49999999999
 Cat Decode: Not reported
 Method Decode: Not reported
 Facility County: 99

[Click this hyperlink](#) while viewing on your computer to access additional CA_HAZNET: detail in the EDR Site Report.

**N93
 NE
 1/8-1/4
 0.190 mi.
 1005 ft.**

**MID-COLUMBIA DRY CLEANERS
 80 NE ESTES AVE
 WHITE SALMON, WA 98672**

**EDR Hist Cleaner 1018593390
 N/A**

Site 15 of 16 in cluster N

**Relative:
 Higher**

EDR Hist Cleaner

**Actual:
 613 ft.**

Year:	Name:	Type:
1971	MID-COLUMBIA DRY CLEANERS	Drycleaning Plants, Except Rugs
1972	MID-COLUMBIA DRY CLEANERS	Drycleaning Plants, Except Rugs
1973	MID-COLUMBIA DRY CLEANERS	Drycleaning Plants, Except Rugs
1974	MID-COLUMBIA DRY CLEANERS	Drycleaning Plants, Except Rugs
1975	MID-COLUMBIA DRY CLEANERS	Drycleaning Plants, Except Rugs
1976	MID-COLUMBIA DRY CLEANERS	Drycleaning Plants, Except Rugs
1977	MID-COLUMBIA DRY CLEANERS	Drycleaning Plants, Except Rugs
1978	MID-COLUMBIA DRY CLEANERS	Drycleaning Plants, Except Rugs
1979	MID-COLUMBIA DRY CLEANERS	Drycleaning Plants, Except Rugs
1980	MID-COLUMBIA DRY CLEANERS	Drycleaning Plants, Except Rugs
1982	MID-COLUMBIA DRY CLEANERS	Drycleaning Plants, Except Rugs
1983	MID-COLUMBIA DRY CLEANERS	Drycleaning Plants, Except Rugs
1985	MID-COLUMBIA DRY CLEANERS	Drycleaning Plants, Except Rugs
1986	MID-COLUMBIA DRY CLEANERS	Drycleaning Plants, Except Rugs
1987	MID-COLUMBIA DRY CLEANERS	Drycleaning Plants, Except Rugs
1988	MID-COLUMBIA DRY CLEANERS	Drycleaning Plants, Except Rugs
1989	MID-COLUMBIA DRY CLEANERS	Drycleaning Plants, Except Rugs
1990	MID-COLUMBIA DRY CLEANERS	Drycleaning Plants, Except Rugs
1991	MID-COLUMBIA DRY CLEANERS	Drycleaning Plants, Except Rugs
1992	MID-COLUMBIA DRY CLEANERS	Drycleaning Plants, Except Rugs
1993	MID-COLUMBIA DRY CLEANERS	Drycleaning Plants, Except Rugs
1994	MID-COLUMBIA DRY CLEANERS	Drycleaning Plants, Except Rugs
1995	MID-COLUMBIA DRY CLEANERS	Drycleaning Plants, Except Rugs
1996	MID-COLUMBIA DRY CLEANERS	Drycleaning Plants, Except Rugs

Map ID
Direction
Distance
Elevation

MAP FINDINGS

Site

Database(s)

EDR ID Number
EPA ID Number

MID-COLUMBIA DRY CLEANERS (Continued)

1018593390

1997	MID-COLUMBIA DRY CLEANERS	Drycleaning Plants, Except Rugs
1998	MID-COLUMBIA DRY CLEANERS	Drycleaning Plants, Except Rugs
1999	MID-COLUMBIA DRY CLEANERS	Drycleaning Plants, Except Rugs
2000	MID-COLUMBIA DRY CLEANERS	Drycleaning Plants, Except Rugs
2002	MID-COLUMBIA DRY CLEANERS	Drycleaning Plants, Except Rugs
2003	MID-COLUMBIA DRY CLEANERS	Drycleaning Plants, Except Rugs
2004	MID COLUMBIA DRY CLEANERS	Drycleaning Plants, Except Rugs
2005	MID COLUMBIA DRY CLEANERS	Drycleaning Plants, Except Rugs
2006	MID COLUMBIA DRY CLEANERS	Drycleaning Plants, Except Rugs
2007	MID COLUMBIA DRY CLEANERS	Drycleaning Plants, Except Rugs
2008	MID COLUMBIA DRY CLEANERS	Drycleaning Plants, Except Rugs

**N94
NE
1/8-1/4
0.190 mi.
1005 ft.**

**WHITE SALMON BAKING COMPANY
80 NE ESTES AVE
WHITE SALMON, WA 98672**

**FINDS 1024009348
ECHO N/A**

Site 16 of 16 in cluster N

**Relative:
Higher**

FINDS:

**Actual:
613 ft.**

Registry ID: 110005367771

Environmental Interest/Information System

Washington Facility / Site Identification System (WA-FSIS) provides a means to query and display data maintained by the Washington Department of Ecology. This system contains key information for each facility/site that is currently, or has been, of interest to the Air Quality, Dam Safety, Hazardous Waste, Toxics Cleanup, and Water Quality Programs.

RCRAInfo is a national information system that supports the Resource Conservation and Recovery Act (RCRA) program through the tracking of events and activities related to facilities that generate, transport, and treat, store, or dispose of hazardous waste. RCRAInfo allows RCRA program staff to track the notification, permit, compliance, and corrective action activities required under RCRA.

HAZARDOUS WASTE BIENNIAL REPORTER

Click this hyperlink while viewing on your computer to access additional FINDS: detail in the EDR Site Report.

ECHO:

Envid: 1024009348
Registry ID: 110005367771
DFR URL: <http://echo.epa.gov/detailed-facility-report?fid=110005367771>

Map ID
 Direction
 Distance
 Elevation

MAP FINDINGS

Site

Database(s) EDR ID Number
 EPA ID Number

R95
WSW
1/8-1/4
0.197 mi.
1040 ft.

110 RAILROAD STREET
HOOD RIVER, OR 97031
Site 1 of 4 in cluster R

OR SPILLS **S118452734**
 N/A

Relative:
Higher
Actual:
85 ft.

OR SPILLS:
 Facility ID: 2015-2668
 Incident Status: Closed
 Material: None
 Quantity: 0
 Unit of Measure: None
 Release Date: 12/05/2015
 Description: Received notification of a train derailment in the Hood River Yard of the Mount Hood Railroad. The train ran over a piece of broken rail and derailed the engine and one car out of six was derailed. The engine was identified as MH02 and the car is MH903. There were no injuries reported by the passengers and no reported release.
 Lat/Long: 45.71 / -121.51
 Source: Railway
 Media: None
 Responsible Company: Iowa Pacific Holdings
 Responsible Address: 1 Parker Place, Ste 112B
 Responsible City,St,Zip: Janesville, WI

Q96
SW
1/8-1/4
0.209 mi.
1101 ft.

311 E SHERMAN ST
HOOD RIVER, OR 97031
Site 2 of 4 in cluster Q

OR HAZMAT **S116497120**
 N/A

Relative:
Higher
Actual:
128 ft.

HAZMAT:
 Responsible Party: Not reported
 RP Company: Not reported
 RP Address: Not reported
 RP City,St,Zip: Not reported
 Facility ID: 1400120
 OERS Number: Not reported
 Dept Rsp: Not reported
 Narrative: Not reported
 Property Loss: 0.00
 Amount Released: Not reported
 Service County: Not reported
 Service Name: HOOD RIVER FD
 Incident Type: Not reported
 Civilian Casualty Activity: Not reported
 Chemical Name: Not reported
 Hazmat Area Affected: Not reported
 Hazmat Area Evacuated: Not reported
 Hazmat Container Type: Not reported
 Hazmat Physical State Released: Not reported
 Hazmat Released Into: Not reported
 Hazmat Released Volume Units: Not reported
 Hazmat Released Weight Units: Not reported
 Hazmat Released From: Not reported
 Hazmat Area Affected Measurement: Not reported
 Hazmat No. of People Evacuated: Not reported
 Hazmat No of Buildings Evacuated: Not reported
 Incident Content Loss: 0.00
 Civilian Casualty Patient Disposition: Not reported

Map ID
Direction
Distance
Elevation

MAP FINDINGS

Site

Database(s)

EDR ID Number
EPA ID Number

(Continued)

S116497120

Incident Mixed Use Property:	Not reported
Location Type:	Street address
Incident Aid Given Or Received:	None
Incident AID Received from FDID:	Not reported
Incident Aided Department FDID:	Not reported
Person Involved Business Name:	Not reported
Person Involved First Name:	Not reported
Person Involved Last Name:	Not reported
Person Involved Type:	Not reported
Person Involved Phone Number:	Not reported
Person Involved Primary Language:	Not reported
Hazmat Evacuated Measurement:	Not reported
Hazmat Story of Release:	Not reported
Remark:	Responded to report of a leaking fuel-oil tank in a basement of a residence. Arrived to find the homeowner containing the leak into buckets. Approximately 5 gal was spilled onto the floor surrounding the tank. Approximately 45gal had been collected in various containers which were taken outside by fire crews upon arrival. Gas meter determined no LEL levels in the basement. Homeowner called servepro for cleanup. All units cleared.
Incident District:	Not reported
Date Added:	Not reported
Unit:	Not reported
Agency Phone:	Not reported
Osfm Incident Report Number:	1400120
Dept. Responding:	Not reported
Person Making Report:	Not reported
Title:	Not reported
Agency:	Not reported
Phone:	Not reported
Date Of Incident:	02/05/2014
Call Time:	12:59
In Route:	Not reported
Arrival:	Not reported
Depart Scene:	Not reported
Back In Quarters:	Not reported
In Service:	Not reported
Dist Of Incident:	Not reported
Were State Resources Used?:	Not reported
Was Oers Notified?:	Not reported
Oers Number:	Not reported
Team Number:	Not reported
Agency Report Number:	Not reported
Unit:	Not reported
Highway:	Not reported
Mile Post:	Not reported
Scene Type:	Not reported
Area Type:	Not reported
Responsible Party(les):	Not reported
Company:	Not reported
Respcontact:	Not reported
Address:	Not reported
Resp City:	Not reported
Resp State:	Not reported
Resp ZipCode:	Not reported
Phone:	Not reported
Resp Phone2:	Not reported

Map ID
Direction
Distance
Elevation

MAP FINDINGS

Site

Database(s)

EDR ID Number
EPA ID Number

(Continued)

S116497120

Weather:	Not reported
Temperature:	Not reported
Wind Speed:	Not reported
Wind Direction:	Not reported
Were Haz Materials Released?:	Not reported
Operation Performed:	Not reported
Cause:	Not reported
Vehicle And Cargo:	Not reported
Fixed Property:	Not reported
Total Loss:	Not reported
Hazmat Population Density:	Not reported
HazMat Actions Taken - Description:	Not reported
Hazmat Factors Contributing To Release:	Not reported
Hazmat DOT Hazard Classification:	Not reported
Hazmat CAS Number:	Not reported
Hazardous Materials Release:	None
Fire Incident Type:	Oil or other combustible liquid spill
Property Use:	1 or 2 family dwelling
Latitude:	Not reported
Longitude:	Not reported
Hazmat Disposition:	Not reported
Responsible Party:	Not reported
RP Company:	Not reported
RP Address:	Not reported
RP City,St,Zip:	Not reported
Facility ID:	1400120
OERS Number:	Not reported
Dept Rsp:	Not reported
Narrative:	Not reported
Property Loss:	0.00
Amount Released:	Not reported
Service County:	Not reported
Service Name:	HOOD RIVER FD
Incident Type:	Not reported
Civilian Casualty Activity:	Not reported
Chemical Name:	Not reported
Hazmat Area Affected:	Not reported
Hazmat Area Evacuated:	Not reported
Hazmat Container Type:	Not reported
Hazmat Physical State Released:	Not reported
Hazmat Released Into:	Not reported
Hazmat Released Volume Units:	Not reported
Hazmat Released Weight Units:	Not reported
Hazmat Released From:	Not reported
Hazmat Area Affected Measurement:	Not reported
Hazmat No. of People Evacuated:	Not reported
Hazmat No of Buildings Evacuated:	Not reported
Incident Content Loss:	0.00
Civilian Casualty Patient Disposition:	Not reported
Incident Mixed Use Property:	Not reported
Location Type:	Street address
Incident Aid Given Or Received:	None
Incident AID Received from FDID:	Not reported
Incident Aided Department FDID:	Not reported
Person Involved Business Name:	Not reported
Person Involved First Name:	Not reported

Map ID
Direction
Distance
Elevation

MAP FINDINGS

Site

Database(s)

EDR ID Number
EPA ID Number

(Continued)

S116497120

Person Involved Last Name:	Not reported
Person Involved Type:	Not reported
Person Involved Phone Number:	Not reported
Person Involved Primary Language:	Not reported
Hazmat Evacuated Measurement:	Not reported
Hazmat Story of Release:	Not reported
Remark:	Responded to report of a leaking fuel-oil tank in a basement of a residence. Arrived to find the homeowner containing the leak into buckets. Approximately 5 gal was spilled onto the floor surrounding the tank. Approximately 45gal had been collected in various containers which were taken outside by fire crews upon arrival. Gas meter determined no LEL levels in the basement. Homeowner called servepro for cleanup. All units cleared.
Incident District:	Not reported
Date Added:	Not reported
Unit:	Not reported
Agency Phone:	Not reported
Osfm Incident Report Number:	1400120
Dept. Responding:	Not reported
Person Making Report:	Not reported
Title:	Not reported
Agency:	Not reported
Phone:	Not reported
Date Of Incident:	02/05/2014
Call Time:	12:59
In Route:	Not reported
Arrival:	Not reported
Depart Scene:	Not reported
Back In Quarters:	Not reported
In Service:	Not reported
Dist Of Incident:	Not reported
Were State Resources Used?:	Not reported
Was Oers Notified?:	Not reported
Oers Number:	Not reported
Team Number:	Not reported
Agency Report Number:	Not reported
Unit:	Not reported
Highway:	Not reported
Mile Post:	Not reported
Scene Type:	Not reported
Area Type:	Not reported
Responsible Party(ies):	Not reported
Company:	Not reported
Respcontact:	Not reported
Address:	Not reported
Resp City:	Not reported
Resp State:	Not reported
Resp ZipCode:	Not reported
Phone:	Not reported
Resp Phone2:	Not reported
Weather:	Not reported
Temperature:	Not reported
Wind Speed:	Not reported
Wind Direction:	Not reported
Were Haz Materials Released?:	Not reported
Operation Performed:	Not reported
Cause:	Not reported

Map ID
 Direction
 Distance
 Elevation

MAP FINDINGS

Site

Database(s)

EDR ID Number
 EPA ID Number

(Continued)

S116497120

Vehicle And Cargo:	Not reported
Fixed Property:	Not reported
Total Loss:	Not reported
Hazmat Population Density:	Not reported
HazMat Actions Taken - Description:	Not reported
Hazmat Factors Contributing To Release:	Not reported
Hazmat DOT Hazard Classification:	Not reported
Hazmat CAS Number:	Not reported
Hazardous Materials Release:	None
Fire Incident Type:	Oil or other combustible liquid spill
Property Use:	1 or 2 family dwelling
Latitude:	Not reported
Longitude:	Not reported
Hazmat Disposition:	Not reported

O97
 WSW
 1/8-1/4
 0.212 mi.
 1118 ft.

HATTENHAUER DISTRIBUTING CO.
101 N 1ST STREET
HOOD RIVER, OR 97031
 Site 5 of 9 in cluster O

OR LUST S118869129
 OR HAZMAT N/A
 OR AIRS

Relative:
 Higher
 Actual:
 83 ft.

LUST:
 Region: Eastern Region
 Facility ID: 14-16-0833
 Cleanup Received Date: 06/27/2016
 Cleanup Start Date: 07/01/2016
Cleanup Complete Date: 09/02/2016
 Decode for Region: East Region

HAZMAT:

Responsible Party:	Not reported
RP Company:	Not reported
RP Address:	Not reported
RP City,St,Zip:	Not reported
Facility ID:	1700489
OERS Number:	Not reported
Dept Rsp:	Not reported
Narrative:	Not reported
Property Loss:	0
Amount Released:	Not reported
Service County:	Not reported
Service Name:	HOOD RIVER FD
Incident Type:	Not reported
Civilian Casualty Activity:	Not reported
Chemical Name:	Not reported
Hazmat Area Affected:	Not reported
Hazmat Area Evacuated:	Not reported
Hazmat Container Type:	Not reported
Hazmat Physical State Released:	Not reported
Hazmat Released Into:	Not reported
Hazmat Released Volume Units:	Not reported
Hazmat Released Weight Units:	Not reported
Hazmat Released From:	Not reported
Hazmat Area Affected Measurement:	Not reported
Hazmat No. of People Evacuated:	Not reported
Hazmat No of Buildings Evacuated:	Not reported
Incident Content Loss:	0

Map ID
Direction
Distance
Elevation

MAP FINDINGS

Site

Database(s)

EDR ID Number
EPA ID Number

HATTENHAUER DISTRIBUTING CO. (Continued)

S118869129

Civilian Casualty Patient Disposition:	Not reported
Incident Mixed Use Property:	Not reported
Location Type:	Street address
Incident Aid Given Or Received:	None
Incident AID Received from FDID:	Not reported
Incident Aided Department FDID:	Not reported
Person Involved Business Name:	Not reported
Person Involved First Name:	Not reported
Person Involved Last Name:	Not reported
Person Involved Type:	Not reported
Person Involved Phone Number:	Not reported
Person Involved Primary Language:	Not reported
Hazmat Evacuated Measurement:	Not reported
Hazmat Story of Release:	Not reported
Remark:	Someone called HR Station to report a large fuel leak, I transferred them to the dispatch office. They wouldn't leave their name with dispatch. Station Alarm- VALERO GAS LEAK INTO A MANHOLE - SEVERAL FEET DEEP OF GAS MAINT ALMOST PAST OUT WHEN THEY OPENED IT. E-2 Arrived, staged up wind and investigated. Staff on-site reported there was an issue with a pump/part within their below ground fuel holding tank that pumps fuel to their above ground pump system. Maintenance has been on-site already and will order parts and fix this next week. Staff didn't call the Fire Department as there was no help needed. There is no leak or issue reportedly seen to the public. No odor or leak near the area. E-2 cleared.
Incident District:	Not reported
Date Added:	Not reported
Unit:	Not reported
Agency Phone:	Not reported
Osfm Incident Report Number:	1700489
Dept. Responding:	Not reported
Person Making Report:	Not reported
Title:	Not reported
Agency:	Not reported
Phone:	Not reported
Date Of Incident:	04/21/2017
Call Time:	17:46
In Route:	Not reported
Arrival:	Not reported
Depart Scene:	Not reported
Back In Quarters:	Not reported
In Service:	Not reported
Dist Of Incident:	Not reported
Were State Resources Used?:	Not reported
Was Oers Notified?:	Not reported
Oers Number:	Not reported
Team Number:	Not reported
Agency Report Number:	Not reported
Unit:	Not reported
Highway:	Not reported
Mile Post:	Not reported
Scene Type:	Not reported
Area Type:	Not reported
Responsible Party(ies):	Not reported
Company:	Not reported
Respcontact:	Not reported
Address:	Not reported

Map ID
Direction
Distance
Elevation

MAP FINDINGS

Site

Database(s)

EDR ID Number
EPA ID Number

HATTENHAUER DISTRIBUTING CO. (Continued)

S118869129

Resp City:	Not reported
Resp State:	Not reported
Resp ZipCode:	Not reported
Phone:	Not reported
Resp Phone2:	Not reported
Weather:	Not reported
Temperature:	Not reported
Wind Speed:	Not reported
Wind Direction:	Not reported
Were Haz Materials Released?:	Not reported
Operation Performed:	Not reported
Cause:	Not reported
Vehicle And Cargo:	Not reported
Fixed Property:	Not reported
Total Loss:	Not reported
Hazmat Population Density:	Not reported
HazMat Actions Taken - Description:	Not reported
Hazmat Factors Contributing To Release:	Not reported
Hazmat DOT Hazard Classification:	Not reported
Hazmat CAS Number:	Not reported
Hazardous Materials Release:	None
Fire Incident Type:	Gasoline or other flammable liquid spill
Property Use:	Service station, gas station
Latitude:	Not reported
Longitude:	Not reported
Hazmat Disposition:	Not reported

OR AIRS:

Year:	Not reported
Emission:	Not reported
Permit Number:	14-9541-22-01
Permit Type:	General (5) ACDP
Expiration Date:	03/01/2020
Source ID:	Not reported
Issue Date:	05/17/2010
NAICS Code:	Not reported
Is Primary:	Not reported
SIC Code:	5541
Is Primary:	Not reported
Latitude:	45.7117
Longitude:	-121.5116
Poll:	Not reported
Emission Source Code:	Not reported
Process Code:	Not reported
SCC:	Not reported
Emission Source Description:	Not reported
Process Description:	Not reported
Throughput:	Not reported
Process Unit:	Not reported
Throughput Type:	Not reported

MAP FINDINGS

Map ID
Direction
Distance
Elevation

Site

Database(s)

EDR ID Number
EPA ID Number

O98 **RIVERFRONT 76**
WSW **101 N 1ST ST**
1/8-1/4 **HOOD RIVER, OR 97031**
0.212 mi.
1118 ft. **Site 6 of 9 in cluster O**

EDR Hist Auto **1021907734**
N/A

Relative: EDR Hist Auto
Higher

Actual: 83 ft.	Year: Name:	Type:
	2011 RIVERFRONT 76	Gasoline Service Stations
	2012 RIVERFRONT 76	Gasoline Service Stations
	2013 RIVERFRONT 76	Gasoline Service Stations
	2014 RIVERFRONT 76	Gasoline Service Stations

O99 **RIVERFRONT STATION**
WSW **101 N 1ST STREET**
1/8-1/4 **HOOD RIVER, OR 97031**
0.212 mi.
1118 ft. **Site 7 of 9 in cluster O**

OR UST **U004155722**
N/A

Relative: UST:
Higher

Actual: 83 ft.	Facility ID: 10624
	Facility Telephone: (541) 296-3515
	Permittee Name: Alex Hattenhauer
	Number of Permitted Tanks: 3
	Active Tanks: 3
	Decommissioned Tanks: 3
	Number of Tanks: 6

O100 **HATTENHAUER DISTRIBUTING CO**
WSW **101 N FIRST**
1/8-1/4 **HOOD RIVER, OR 97031**
0.212 mi.
1118 ft. **Site 8 of 9 in cluster O**

OR HSIS **S104791564**
N/A

Relative: HSIS:
Higher

Actual: 83 ft.	Facility ID: 078666
	Department Or Division Of Company: RIVERFRONT MARKET
	Extremely Hazardous Substance: N
	Facility Has Written Emergency Plan: Y
	Contains 112R: N
	NAICS Code 1: 424710
	NAICS Desc 1: PETROLEUM BULK STATIONS & TERMINALS
	NAICS Code 2: 447110
	NAICS Desc 2: GASOLINE STATIONS WITH CONVENIENCE STORES
	Manager Name: MARYLEE HATTENHAUER
	Business Phone: 5413869216
	Mailing Address: PO BOX 1397
	Mailing City: THE DALLES
	Mailing State: OR
	Mailing Zip: 97058
	No. of Employees: 10
	Day Phone: 5412963515
	Placard: Y
	Fire Dept Code: 0164
	FD: HOOD RIVER FIRE DEPT
	Sprinkler System: N
	Emergency Contact: ALEX HATTENHAUER

Map ID
Direction
Distance
Elevation

MAP FINDINGS

Site

Database(s)

EDR ID Number
EPA ID Number

HATTENHAUER DISTRIBUTING CO (Continued)

S104791564

Emergency Procedure:	POSTED NEAR EMPLOYEE TIME CLOCK
Business Type:	GAS STATION W/ STORE & CARDLOCK
Facility Type:	Not reported
Division/Department:	Not reported
Facility Status:	Not reported
Status TRI:	Not reported
Status RMP:	Not reported
Status PSM:	Not reported
Status CR2K:	Not reported
Status 302:	Not reported
Owner Name:	Not reported
Latest Report ID:	Not reported
Case Number:	Not reported
Chemical Name:	Not reported
EHS Name:	Not reported
Is Pure:	Not reported
Is Mix:	Not reported
Is EHS:	Not reported
Mixture Component:	Not reported
Maximum DailyAmount Code:	Not reported
Maximum DailyAmount Unit:	Not reported
Chemical Added Date:	Not reported
Is ChemPSM:	Not reported
Is Chem112r:	Not reported
Is Chem302:	Not reported
Is Pesticide:	Not reported
Is Fertilizer:	Not reported
Physical State:	Not reported
UNNA Number:	Not reported
NFPA Health:	Not reported
NFPA Flammability:	Not reported
NFPA Reactivity:	Not reported
NFPA Special Notice:	Not reported
Hazards:	Not reported
No# of Days Onsite:	Not reported
Latitude:	Not reported
Longitude:	Not reported
Facility:	
Chemical Name:	GASOLINE
Physical Description:	LIQUID
Case Number:	8006619
Facility Id:	078666
Physical State Of The Substance:	2
Avag Amt Possessed During Year CD:	21
Max Amt Possessed During Year CD:	30
Applicable Unit Of Measure Code:	2
Description Of The Unit Of Measure:	GALLONS
Type Code:	B
Description:	UNDERGROUND TANK
Type Code:	Not reported
Temperature Description:	Not reported
Pressure of Code:	1
Pressure Description:	NORMAL PRESSURE
Pressure of Code:	Not reported
Pressure Description:	Not reported
Temperature Description:	NORMAL TEMPERATURE
Temperature of The Hazardous Substance Code:	4

Map ID
Direction
Distance
Elevation

MAP FINDINGS

Site

Database(s)

EDR ID Number
EPA ID Number

HATTENHAUER DISTRIBUTING CO (Continued)

S104791564

Temperature Description: Not reported
Temperature of The Hazardous Substance Code: Not reported
Days Hazardous Substance On Site During Year: 365
Is The Substance Protected A Trade Secret: False
Description Of The Max Qnty Code: 10,000-49,999
Description Of The Avg Qnty Code: 5,000-9,999
Most Hazardous Ingridient: PETROLEUM DISTILLATES
United Nations/north America 4 Digit Class Number: 1203
Hazard Rank: 2
EHS Ingredient: NONE LISTED ON MSDS
Substance Pure: False
Substance Mix: True
First Hazardous Class Code For Chemical: Flammable and Combustible Liquid
Second Hazardous Class Code For Chemical: Acute Health Hazard
Third Hazardous Class Code For Chemical: Chronic Health Hazard
Hazard Class 1 Of The Chemical: 3.0
Hazard Class 2 Of The Chemical: 6.3
Hazard Class 3 Of The Chemical: 6.4

Chemical:

Chemical Name: GASOLINE
United Nations/north America 4 Digit Class Number: 1203
Chemical Abstract Service Identifier Number: 8006619
Chemical Is Extremely Hazardous Substance (EHS): N
First Hazardous Class Code For Chemical: Flammable and Combustible Liquid
Second Hazardous Class Code For Chemical: Acute Health Hazard
Third Hazardous Class Code For Chemical: Chronic Health Hazard
Hazard Class 1 Of The Chemical: 3.0
Hazard Class 2 Of The Chemical: 6.3
Hazard Class 3 Of The Chemical: 6.4
Chemical Is A Toxic 313 Chemical: N
EPA Pesticide Registration Number: Not reported
Contains 112R: Y
Contains EHS: N
Fertilizer: N
Pesticide: N
Contains 313: Y

Chemical Name: DIESEL FUEL
Physical Description: LIQUID
Case Number: 0068334305
Facility Id: 078666
Physical State Of The Substance: 2
Avag Amt Possessed During Year CD: 21
Max Amt Possessed During Year CD: 30
Applicable Unit Of Measure Code: 2
Description Of The Unit Of Measure: GALLONS
Type Code: B
Description: UNDERGROUND TANK
Type Code: Not reported
Temperature Description: Not reported
Pressure of Code: 1
Pressure Description: NORMAL PRESSURE
Pressure of Code: Not reported
Pressure Description: Not reported
Temperature Description: NORMAL TEMPERATURE
Temperature of The Hazardous Substance Code: 4

Map ID
 Direction
 Distance
 Elevation

MAP FINDINGS

Site

Database(s)

EDR ID Number
 EPA ID Number

HATTENHAUER DISTRIBUTING CO (Continued)

S104791564

Temperature Description: Not reported
 Temperature of The Hazardous Substance Code: Not reported
 Days Hazardous Substance On Site During Year: 365
 Is The Substance Protected A Trade Secret: False
 Description Of The Max Qnty Code: 10,000-49,999
 Description Of The Avg Qnty Code: 5,000-9,999
 Most Hazardous Ingridient: petroleum products, diesel oil
 United Nations/north America 4 Digit Class Number: 1993
 Hazard Rank: 2
 EHS Ingredient: Not reported
 Substance Pure: False
 Substance Mix: True
 First Hazardous Class Code For Chemical: Flammable and Combustible Liquid
 Second Hazardous Class Code For Chemical: Acute Health Hazard
 Third Hazardous Class Code For Chemical: Not reported
 Hazard Class 1 Of The Chemical: 3.0
 Hazard Class 2 Of The Chemical: 6.3
 Hazard Class 3 Of The Chemical: Not reported

Chemical:

Chemical Name: DIESEL FUEL
 United Nations/north America 4 Digit Class Number: 1993
 Chemical Abstract Service Identifier Number: 0068334305
 Chemical Is Extremely Hazardous Substance (EHS): N
 First Hazardous Class Code For Chemical: Flammable and Combustible Liquid
 Second Hazardous Class Code For Chemical: Acute Health Hazard
 Third Hazardous Class Code For Chemical: Not reported
 Hazard Class 1 Of The Chemical: 3.0
 Hazard Class 2 Of The Chemical: 6.3
 Hazard Class 3 Of The Chemical: Not reported
 Chemical Is A Toxic 313 Chemical: N
 EPA Pesticide Registration Number: Not reported
 Contains 112R: N
 Contains EHS: N
 Fertilizer: N
 Pesticide: N
 Contains 313: N

O101
WSW
1/8-1/4
0.212 mi.
1118 ft.

RIVERFRONT STATION
101 N 1ST STREET
HOOD RIVER, OR 97031

Site 9 of 9 in cluster O

FINDS 1006852276
N/A

Relative:
Higher

FINDS:

Actual:
83 ft.

Registry ID: 110014142971

Environmental Interest/Information System

OR-DEQ (Oregon - Department Of Environmental Quality) is a regulatory agency whose job is to protect the quality of Oregon's Environment. DEQ uses a combination of technical assistance, inspections and permitting to help public and private facilities and citizens understand and comply with state and federal environmental regulations.

Map ID
 Direction
 Distance
 Elevation

MAP FINDINGS

Site

Database(s)

EDR ID Number
 EPA ID Number

RIVERFRONT STATION (Continued)

1006852276

[Click this hyperlink](#) while viewing on your computer to access additional FINDS: detail in the EDR Site Report.

Q102
SW
1/8-1/4
0.215 mi.
1136 ft.
Relative:
Higher
Actual:
107 ft.

MOUNT HOOD RAILROAD MAINTENANCE YARD
RAILROAD AVE
HOOD RIVER, OR 97031

FINDS 1011953776
N/A

Site 3 of 4 in cluster Q

FINDS:

Registry ID: 110037781512

Environmental Interest/Information System

OR-DEQ (Oregon - Department Of Environmental Quality) is a regulatory agency whose job is to protect the quality of Oregon's Environment. DEQ uses a combination of technical assistance, inspections and permitting to help public and private facilities and citizens understand and comply with state and federal environmental regulations.

[Click this hyperlink](#) while viewing on your computer to access additional FINDS: detail in the EDR Site Report.

Q103
SW
1/8-1/4
0.215 mi.
1136 ft.
Relative:
Higher
Actual:
107 ft.

MT. HOOD RAILROAD MAINTENANCE YARD
FRONT & E STATE STS. (NE CORNER OF)
HOOD RIVER, OR 97031

OR ECSI S108834118
N/A

Site 4 of 4 in cluster Q

ECSI:

State ID Number: 4760
 Brown ID: 0
 Study Area: False
 Region ID: 1
 Legislative ID: 0
 Investigation: Suspect
 FACA ID: 101136
 Further Action: 256
 Lat/Long (dms): 45 42 30.20 / -121 30 30.20
 County Code: 14.00
 Score Value: Not reported
 Cerclis ID: Not reported
 Township Coord.: 3.00
 Township Zone: N
 Range Coord: 10.00
 Range Zone: E
 Section Coord: 25
 Qtr Section: DC
 Tax Lots: Not reported
 Size: Approx. 3 ac.
 NPL: False
 Orphan: False
 Updated By: GWISTAR

Map ID
Direction
Distance
Elevation

MAP FINDINGS

Site

Database(s)

EDR ID Number
EPA ID Number

MT. HOOD RAILROAD MAINTENANCE YARD (Continued)

S108834118

Update Date: 07/14/2014
Created Date: 02/16/2007
Decode For RegionID: Eastern Region
Decode For BrownID: Not reported
Decode For Furtheract: High
Decode For Investstat: Suspect
Decode For Legislativ: Not reported
Alias Name: Union Pacific Railroad - Hood River Rail Yard
Alias Name: Oregon-Washington Railroad & Navigation Co.
Alias Name: UPRR - Mt. Hood Railroad Yard
Alias Name: OWR&N - Mt. Hood Rail Yard

Narrative:

NARR ID: 5749009
NARR Code: Contamination
Created By: DCROUSE
Created Date: 02/16/2007
Updated By: DCROUSE
Updated Date: 06/10/2010
Decode for NarcdID: Contamination
NARR Comments: (2/16/07 DMC/SAS) Site added for screening as a rail yard that has been active for approximately 100 years. The rail yard is relatively small in comparison to other rail yards in Eastern Region and DEQ has no information indicating a significant release has occurred.

NARR ID: 5749010
NARR Code: Data Sources
Created By: DCROUSE
Created Date: 02/16/2007
Updated By: DCROUSE
Updated Date: 02/16/2007
Decode for NarcdID: Data Sources
NARR Comments: 1. Sanborn maps. 2. Internet websites.

NARR ID: 5749011
NARR Code: Remedial Action
Created By: DCROUSE
Created Date: 02/16/2007
Updated By: GWISTAR
Updated Date: 07/14/2014
Decode for NarcdID: Remedial Action
NARR Comments: (2/16/07 DMC/SAS) Site is a low priority for a site screening unless additional information is received indicating a significant release has occurred that is impacting off-site targets including the Hood or Columbia rivers. (3/31/10 KJR/SAS) Federal screening underway. (6-26-2013, Bob Schwarz) DEQ received a call March 2003 from a Hood River resident complaining that old pieces of railroad ties had been abandoned along the north side of the tracks at the train station. DEQ asked Union Pacific Railroad to remove the ties, which they did in October 2004.

Administrative Action:

Action ID: 9425
Region: Eastern Region
Complete Date: 06/16/2010
Rank Value: Not reported
Cleanup Flag: False
Created Date: 03/31/2010

Map ID
Direction
Distance
Elevation

MAP FINDINGS

Site

Database(s)

EDR ID Number
EPA ID Number

MT. HOOD RAILROAD MAINTENANCE YARD (Continued)

S108834118

Decode for AgencyID: Department of Environmental Quality
Decode for RegionID: Eastern Region
Category: Remedial Action
Action Code Flag: False
Action: SITE EVALUATION
Further Action: 0
Comments: Not reported

Action ID: 9449
Region: Eastern Region
Complete Date: 06/16/2010
Rank Value: Not reported
Cleanup Flag: False
Created Date: 06/16/2010
Decode for AgencyID: Department of Environmental Quality
Decode for RegionID: Eastern Region
Category: Listing Action
Action Code Flag: False
Action: Insufficient information to list
Further Action: 0
Comments: Not reported

Action ID: 9480
Region: Eastern Region
Complete Date: 06/16/2010
Rank Value: 96
Cleanup Flag: False
Created Date: 06/16/2010
Decode for AgencyID: Department of Environmental Quality
Decode for RegionID: Eastern Region
Category: Remedial Action
Action Code Flag: False
Action: Federal Preliminary Assessment recommended
Further Action: High
Comments: Not reported

Action ID: 9437
Region: Eastern Region
Complete Date: 06/16/2010
Rank Value: Not reported
Cleanup Flag: False
Created Date: 06/16/2010
Decode for AgencyID: Department of Environmental Quality
Decode for RegionID: Eastern Region
Category: Listing Action
Action Code Flag: False
Action: Listing Review completed
Further Action: 0
Comments: Not reported

Action ID: 9424
Region: Not reported
Complete Date: 02/16/2007
Rank Value: Not reported
Cleanup Flag: False
Created Date: 02/16/2007
Decode for AgencyID: Department of Environmental Quality

Map ID
 Direction
 Distance
 Elevation

MAP FINDINGS

Site

Database(s)

EDR ID Number
 EPA ID Number

MT. HOOD RAILROAD MAINTENANCE YARD (Continued)

S108834118

Decode for RegionID: Not reported
 Category: Administrative Action
 Action Code Flag: False
 Action: Site added to database
 Further Action: Not reported
 Comments: Not reported

Action ID: 9508
 Region: Eastern Region
 Complete Date: 02/16/2007
 Rank Value: Not reported
 Cleanup Flag: False
 Created Date: 02/16/2007
 Decode for AgencyID: Department of Environmental Quality
 Decode for RegionID: Eastern Region
 Category: Remedial Action
 Action Code Flag: False
 Action: Site Screening recommended (EV)
 Further Action: Low
 Comments: Not reported

Operations:
 Operation Id: 135241
 Operation Status: Active
 Common Name: Mt. Hood Railroad Maintenance Yard
 Yrs of Operation: 1880s to present.
 Comments: Active rail yard for a short-line rail road.
 Updated Date: 02/16/2007
 Updated By: DCROUSE
 Decode for OpstatID: Active
 Operations SIC Id: 198680
 SIC Code: 4011
 Created By: DCROUSE
 Created Date: 02/16/2007

P104 **KLICKITAT COUNTY PUD NUMBER 1**
NE **110 W ESTES**
1/8-1/4 **WHITE SALMON, WA 98672**
0.218 mi.
1150 ft. **Site 4 of 4 in cluster P**

WA UST **1007067713**
FINDS **N/A**

Relative: UST:
Higher Facility ID: 62396164
 Site Id: 1666
Actual: UBI: Not reported
632 ft. Phone Number: Not reported
 Decimal Latitude: 45.727771581557803
 Decimal Longitude: -121.48530406290899

Tank Name: 1
 Tag Number: Not reported
 Tank Status: Removed
 Tank Status Date: 8/6/1996
 Tank Install Date: 00/31/1964
 Tank Closure Date: Not reported
 Capacity Range: Not reported
 Tank Permit Expiration Date: Not reported
 Tank Upgrade Date: Not reported

Map ID
Direction
Distance
Elevation

MAP FINDINGS

Site

Database(s)

EDR ID Number
EPA ID Number

Klickitat County PUD Number 1 (Continued)

1007067713

Tank Spill Prevention: Not reported
Tank Overfill Prevention: Not reported
Tank Material: Steel
Tank Construction: Not reported
Tank Tightness Test: Not reported
Tank Corrosion Protection: Not reported
Tank Manifold: Not reported
Tank Release Detection: Not reported
Tank SFC Type: Not reported
Pipe Material: Steel
Pipe Construction: Not reported
Pipe Primary Release Detection: Not reported
Pipe Second Release Detection: Not reported
Pipe Corrosion Protection: Not reported
Pipe Pumping System: Not reported
Responsible Unit: CENTRAL
Dispenser/Pump SFC Type: Not reported

FINDS:

Registry ID: 110015443091

Environmental Interest/Information System

Washington Facility / Site Identification System (WA-FSIS) provides a means to query and display data maintained by the Washington Department of Ecology. This system contains key information for each facility/site that is currently, or has been, of interest to the Air Quality, Dam Safety, Hazardous Waste, Toxics Cleanup, and Water Quality Programs.

[Click this hyperlink](#) while viewing on your computer to access additional FINDS: detail in the EDR Site Report.

**105
NNE
1/8-1/4
0.231 mi.
1219 ft.**

**WHITE SALMON VALLEY SCHOOL DISTRICT 405-17
180 NW WASHINGTON
WHITE SALMON, WA 98672**

**FINDS 1004613781
N/A**

**Relative:
Higher
Actual:
713 ft.**

FINDS:

Registry ID: 110011581948

Environmental Interest/Information System

NCDB (National Compliance Data Base) supports implementation of the Federal Insecticide, Fungicide, and Rodenticide Act (FIFRA) and the Toxic Substances Control Act (TSCA). The system tracks inspections in regions and states with cooperative agreements, enforcement actions, and settlements.

[Click this hyperlink](#) while viewing on your computer to access additional FINDS: detail in the EDR Site Report.

MAP FINDINGS

Map ID Direction Distance Elevation		Database(s)	EDR ID Number EPA ID Number
--	--	-------------	--------------------------------

S106 NNE 1/8-1/4 0.235 mi. 1241 ft.	SPRINT COMMUNICATIONS CO WHITE SALMON 225 N MAIN ST WHITE SALMON, WA 98672 Site 1 of 3 in cluster S	FINDS	1007073263 N/A
--	--	--------------	---------------------------------

Relative:
Higher

Actual:
675 ft.

FINDS:

Registry ID: 110015498969

Environmental Interest/Information System
Washington Facility / Site Identification System (WA-FSIS) provides a means to query and display data maintained by the Washington Department of Ecology. This system contains key information for each facility/site that is currently, or has been, of interest to the Air Quality, Dam Safety, Hazardous Waste, Toxics Cleanup, and Water Quality Programs.

[Click this hyperlink](#) while viewing on your computer to access additional FINDS: detail in the EDR Site Report.

R107 WSW 1/8-1/4 0.238 mi. 1257 ft.	MT. HOOD RAILROAD COMPANY 110 RAILROAD AVE. HOOD RIVER, OR 97031 Site 2 of 4 in cluster R	FINDS	1006864952 ECHO N/A
--	--	--------------	---

Relative:
Higher

Actual:
109 ft.

FINDS:

Registry ID: 110014278370

Environmental Interest/Information System
OR-DEQ (Oregon - Department Of Environmental Quality) is a regulatory agency whose job is to protect the quality of Oregon's Environment. DEQ uses a combination of technical assistance, inspections and permitting to help public and private facilities and citizens understand and comply with state and federal environmental regulations.

US National Pollutant Discharge Elimination System (NPDES) module of the Compliance Information System (ICIS) tracks surface water permits issued under the Clean Water Act. Under NPDES, all facilities that discharge pollutants from any point source into waters of the United States are required to obtain a permit. The permit will likely contain limits on what can be discharged, impose monitoring and reporting requirements, and include other provisions to ensure that the discharge does not adversely affect water quality.

[Click this hyperlink](#) while viewing on your computer to access additional FINDS: detail in the EDR Site Report.

ECHO:
Envid: 1006864952
Registry ID: 110014278370
DFR URL: <http://echo.epa.gov/detailed-facility-report?fid=110014278370>

MAP FINDINGS

Map ID			EDR ID Number
Direction			EPA ID Number
Distance		Database(s)	
Elevation	Site		

R108 WSW 1/8-1/4 0.238 mi. 1257 ft.	MT. HOOD RAILROAD CO. 110 RAILROAD AVE. HOOD RIVER, OR 97031 Site 3 of 4 in cluster R	OR UST	U004014647 N/A
--	--	---------------	---------------------------------

Relative: Higher	UST: Facility ID: 11940 Facility Telephone: (541) 386-3556 X25 Permittee Name: RON KAUFMAN, MANAGER OPERATIONS Number of Permitted Tanks: Not reported Active Tanks: Not reported Decommissioned Tanks: 1 Number of Tanks: 1
Actual: 109 ft.	

R109 WSW 1/8-1/4 0.238 mi. 1257 ft.	MT. HOOD RAILROAD COMPANY 110 RAILROAD AVE. HOOD RIVER, OR Site 4 of 4 in cluster R	OR NPDES	S104332297 N/A
--	--	-----------------	---------------------------------

Relative: Higher	NPDES: WQ File Nbr: 108947 Legal Name: MT. HOOD RAILROAD COMPANY Region: Not reported Pri SIC: 4011 Facility Type: Not reported Latitude: Not reported Longitude: Not reported Category: Not reported Permit Type: GEN12T Permit Active: Not reported Is Active?: FALSE Permit Description: Not reported Expiration Date: Not reported EPA Number: Not reported UIC Facility: Not reported Admin Agent: Not reported Last Action Date: Not reported Permit Writer: Not reported Compliance Inspector: Not reported DMR Reviewer: Not reported Application Number: Not reported Class: Not reported Start Date: Not reported Region Decode: Not reported
Actual: 109 ft.	

Relative: Higher	WQ File Nbr: 108947 Legal Name: MT. HOOD RAILROAD COMPANY Region: Not reported Pri SIC: 4011 Facility Type: Not reported Latitude: Not reported Longitude: Not reported Category: Not reported Permit Type: GEN12Z Permit Active: Not reported Is Active?: FALSE Permit Description: Not reported Expiration Date: Not reported
Actual: 109 ft.	

Map ID
Direction
Distance
Elevation

MAP FINDINGS

Site

Database(s)

EDR ID Number
EPA ID Number

MT. HOOD RAILROAD COMPANY (Continued)

S104332297

EPA Number: Not reported
UIC Facility: Not reported
Admin Agent: Not reported
Last Action Date: Not reported
Permit Writer: Not reported
Compliance Inspector: Not reported
DMR Reviewer: Not reported
Application Number: Not reported
Class: Not reported
Start Date: Not reported
Region Decode: Not reported

**T110
ENE
1/8-1/4
0.243 mi.
1285 ft.**

**UNDERWOOD FRUIT & WAREHOUSE COMPANY
6550 WASHINGTON STATE ROUTE 14
BINGEN, WA 98605**

**SEMS 1011840675
RMP WAN001003255**

Site 1 of 2 in cluster T

**Relative:
Higher**

SEMS:

**Actual:
132 ft.**

Site ID: 1003255
EPA ID: WAN001003255
Cong District: 03
FIPS Code: 53039
Latitude: +45.720006
Longitude: -121.480724
FF: N
NPL: Not on the NPL
Non NPL Status: Removal Only Site (No Site Assessment Work Needed)

SEMS Detail:

Region: 10
Site ID: 1003255
EPA ID: WAN001003255
Site Name: UNDERWOOD FRUIT WAREHOUSE FIRE
NPL: N
FF: N
OU: 00
Action Code: PJ
Action Name: RP EM REM
SEQ: 1
Start Date: 2017-10-18 04:00:00
Finish Date: 10/18/2017 4:00:00 AM
Qual: C
Current Action Lead: EPA Ovrsght

RMP:

Facility ID: 6695
LEPC city: Klickitat County LEPC
Facility decimal latitude: 45.719722
Facility decimal longitude: -121.478611
Is facility in county box: T
LatLong method: A6
LatLong description: PG
Home page web address: Not reported
Facility telephone: 5094931722
Facility email: Not reported
Facility DUNS #: 151163490

Map ID
Direction
Distance
Elevation

MAP FINDINGS

Site

Database(s)

EDR ID Number
EPA ID Number

UNDERWOOD FRUIT & WAREHOUSE COMPANY (Continued)

1011840675

Parent's name: Not reported
Partner's name: Not reported
Parent's DUNS #: 0
Partner's DUNS #: 0
Operator's name: Underwood Fruit & Warehouse Company
Operator's telephone: 5094931722
Operator's address: PO Box 1096
Operators City,St,Zip: White Salmon, WA 98672
RMP implementation contact: Paul Richerson
RMP contact title: Refrigeration Engineer
Emergency contact: Paul Richerson
Emergency contact title: Refrigeration Engineer
Emergency contact telephone: 5094931277
24 hour emergency telephone: 5094931722
Emergency contact ext/pin #: Not reported
Number of full time employees: 45
EPA ID: CRK000041360
Facility ID provided by CEPPO: 100000084829
Is facility covered by OSHA PSM: T
Is facility covered by EPCRA 302: T
Is fac. covered by CAA Title V 112(2): F
Clean air op. permit/State ID: Not reported
Last safety insp. dat: 1999-03-01 00:00:00
Inspected by: State occupational safety agency
Is it OSHA approved with star/merit ranking: False
Will RMP involve predictive filing: False
Submission type: First Time
RMP description: Not reported
Facility has no accident hist. recs: True
Foreign owner's address: Not reported
Foreign owner's zip: Not reported
Foreign owner's country: Not reported
Claim # of employees as CBI: False
Date RMP accepted by EPA: 1999-07-02 00:00:00
Date of error Report: Not reported
Date RMP received: 1999-06-21 00:00:00
Does RMP contain graphics files: False
Does RMP contain attachments: False
Was certification letter received: True
RMP submission method: RMP*Submit
Does RMP contain CBI substantiation: False
Does RMP contain electronic waiver: False
Date RMP postmarked: 1999-06-16 00:00:00
Is RMP complete: True
Date of de-registration: Not reported
Date de-registration is effective: Not reported
Aniversary date: 2004-06-16 00:00:00
Does RMP contain CBI data: False
Does RMP contain unsanitized CBI version: False
RMP version #: 1.1.7
FRS latitude: 45.719720000000002
FRS longitude: -121.47861
FRS Description: PLANT ENTRANCE (GENERAL)
FRS Method: ADDRESS MATCHING-DIGITIZED

RMP:
Process ID: 8053

Map ID
Direction
Distance
Elevation

MAP FINDINGS

Site

Database(s)

EDR ID Number
EPA ID Number

UNDERWOOD FRUIT & WAREHOUSE COMPANY (Continued)

1011840675

NA & Industry Classification Sys.code(s): 49312
NAICS code description: Refrigerated Warehousing and Storage Facilities
Optional facility description: Refrigeration System
Program level: 3
Record contains CBI data: False

RMP:

Chemical name: Public OCA Chemical
Process chemical qty in 100s lbs: 0
Process flammable chemical name: Not reported

RMP:

Percent weight of chemical: Not reported
Physical state: c
Analytical basic: EPA's RMP*Comp(TM)
Scenario: Not reported
Quantity released in pounds: Not reported
Release duration in minutes: Not reported
Release rate in pounds per second: Not reported
Wind speed in meters/second: 3
Stability class: D
Topography: b
Distance to endpoint in miles: Not reported
Residential population: Not reported
Public receptors: Not reported
Environmental receptors: Not reported
Passive mitigation: Not reported
Active mitigation: Not reported

RMP:

Percent weight of chemical: Not reported
Physical state: c
Analytical basic: EPA's RMP*Comp(TM)
Scenario: Not reported
Quantity released in pounds: Not reported
Release duration in minutes: 10
Release rate in pounds per second: Not reported
Wind speed in meters/second: 1.5
Stability class: F
Topography: b
Distance to endpoint in miles: Not reported
Residential population: Not reported
Public receptors: Not reported
Environmental receptors: Not reported
Passive mitigation: Dikes, Steel Guards

RMP:

Endpoint used: Not reported
LFL value: Not reported
Analytical basic: Not reported
Scenario: Not reported
Quantity released in pounds: Not reported
Distance to endpoint in miles: Not reported
Residential population: Not reported
Public receptors: Not reported
Environmental receptors: Not reported
Passive mitigation: Not reported
Active mitigation: Not reported

Map ID
Direction
Distance
Elevation

MAP FINDINGS

Site

Database(s)

EDR ID Number
EPA ID Number

UNDERWOOD FRUIT & WAREHOUSE COMPANY (Continued)

1011840675

RMP:

Analytical basic:	Not reported
Quantity released in pounds:	Not reported
Distance to endpoint in miles:	Not reported
Residential population:	Not reported
Public receptors:	Not reported
Environmental receptors:	Not reported
Passive mitigation:	Not reported
Safety review date:	Not reported
Most recent PHA date:	Not reported
Process Hazard Analysis:	Not reported
Expected PHA changes completion date:	Not reported
Major Hazard:	Not reported
Process Control:	Not reported
Mitigation Systems:	Not reported
Monitoring/Detection:	Not reported
Changes since the last process hazard analysis:	Not reported
Most recent review of op. procedures:	Not reported
Most recent training progs review/update:	Not reported
Training:	Not reported
Competency testing:	Not reported
Most recent maintenance review date:	Not reported
Most recent equipment inspection date:	Not reported
Equipment tested:	Not reported
Most recent changes by mgmt:	Not reported
Date of most recent review/update:	Not reported
Date of pre-start review:	Not reported
Most recent compliance audit date:	Not reported
Expected date of audit completion:	Not reported
Most recent incident investigation:	Not reported
Expected date of investigation changes:	Not reported
Date of participation plan review:	Not reported
Date of hot work permit review:	Not reported
Date of contractor safety review:	Not reported
Date of contractor safety eval. review:	Not reported
Record has CBI data:	Not reported
Safety review date:	Not reported
Federal Regulation:	Not reported
Federal regulation comment:	Not reported
Major Hazard:	Not reported
Process Control:	Not reported
Mitigation Systems:	Not reported
Monitoring/Detection:	Not reported
Changes since the last process hazard analysis:	Not reported
Most recent hazard review/update:	Not reported
Most recent review of op. procedures:	Not reported
Most recent training progs review/update:	Not reported
Expected completion of review changes:	Not reported
Training:	Not reported
Competency testing:	Not reported
Most recent maintenance review date:	Not reported
Most recent equipment inspection date:	Not reported
Equipment tested:	Not reported
Most recent compliance audit date:	Not reported
Expected date of audit completion:	Not reported
Most recent incident investigation:	Not reported
Expected date of investigation changes:	Not reported

Map ID
Direction
Distance
Elevation

MAP FINDINGS

Site

Database(s)

EDR ID Number
EPA ID Number

UNDERWOOD FRUIT & WAREHOUSE COMPANY (Continued)

1011840675

Record has CBI data: Not reported
Date of most recent changes: Not reported
Chemical name: Ammonia (anhydrous)
Process chemical qty in 100s lbs: 13983
Process flammable chemical name: Not reported

RMP:

Percent weight of chemical: Not reported
Physical state: Not reported
Analytical basic: Not reported
Scenario: Not reported
Quantity released in pounds: Not reported
Release duration in minutes: Not reported
Release rate in pounds per second: Not reported
Wind speed in meters/second: Not reported
Stability class: Not reported
Topography: Not reported
Distance to endpoint in miles: Not reported
Residential population: Not reported
Public receptors: Not reported
Environmental receptors: Not reported
Passive mitigation: Not reported
Active mitigation: Not reported

RMP:

Percent weight of chemical: Not reported
Physical state: Not reported
Analytical basic: Not reported
Scenario: Not reported
Quantity released in pounds: Not reported
Release duration in minutes: Not reported
Release rate in pounds per second: Not reported
Wind speed in meters/second: Not reported
Stability class: Not reported
Topography: Not reported
Distance to endpoint in miles: Not reported
Residential population: Not reported
Public receptors: Not reported
Environmental receptors: Not reported
Passive mitigation: Not reported

RMP:

Endpoint used: Not reported
LFL value: Not reported
Analytical basic: Not reported
Scenario: Not reported
Quantity released in pounds: Not reported
Distance to endpoint in miles: Not reported
Residential population: Not reported
Public receptors: Not reported
Environmental receptors: Not reported
Passive mitigation: Not reported
Active mitigation: Not reported

RMP:

Analytical basic: Not reported
Quantity released in pounds: Not reported
Distance to endpoint in miles: Not reported
Residential population: Not reported

Map ID
Direction
Distance
Elevation

MAP FINDINGS

Site

Database(s)

EDR ID Number
EPA ID Number

UNDERWOOD FRUIT & WAREHOUSE COMPANY (Continued)

1011840675

Public receptors:	Not reported
Environmental receptors:	Not reported
Passive mitigation:	Not reported
Safety review date:	Not reported
Most recent PHA date:	Not reported
Process Hazard Analysis:	Not reported
Expected PHA changes completion date:	Not reported
Major Hazard:	Not reported
Process Control:	Not reported
Mitigation Systems:	Not reported
Monitoring/Detection:	Not reported
Changes since the last process hazard analysis:	Not reported
Most recent review of op. procedures:	Not reported
Most recent training progs review/update:	Not reported
Training:	Not reported
Competency testing:	Not reported
Most recent maintenance review date:	Not reported
Most recent equipment inspection date:	Not reported
Equipment tested:	Not reported
Most recent changes by mgmt:	Not reported
Date of most recent review/update:	Not reported
Date of pre-start review:	Not reported
Most recent compliance audit date:	Not reported
Expected date of audit completion:	Not reported
Most recent incident investigation:	Not reported
Expected date of investigation changes:	Not reported
Date of participation plan review:	Not reported
Date of hot work permit review:	Not reported
Date of contractor safety review:	Not reported
Date of contractor safety eval. review:	Not reported
Record has CBI data:	Not reported
Safety review date:	Not reported
Federal Regulation:	Not reported
Federal regulation comment:	Not reported
Major Hazard:	Not reported
Process Control:	Not reported
Mitigation Systems:	Not reported
Monitoring/Detection:	Not reported
Changes since the last process hazard analysis:	Not reported
Most recent hazard review/update:	Not reported
Most recent review of op. procedures:	Not reported
Most recent training progs review/update:	Not reported
Expected completion of review changes:	Not reported
Training:	Not reported
Competency testing:	Not reported
Most recent maintenance review date:	Not reported
Most recent equipment inspection date:	Not reported
Equipment tested:	Not reported
Most recent compliance audit date:	Not reported
Expected date of audit completion:	Not reported
Most recent incident investigation:	Not reported
Expected date of investigation changes:	Not reported
Record has CBI data:	Not reported
Date of most recent changes:	Not reported
RMP:	
ER plan:	Not reported
ER plan most recent review date:	1996-04-19 00:00:00

Map ID
Direction
Distance
Elevation

MAP FINDINGS

Site

Database(s)

EDR ID Number
EPA ID Number

UNDERWOOD FRUIT & WAREHOUSE COMPANY (Continued)

1011840675

ER plan most recent employee training date: 1999-06-14 00:00:00
Local agency coordinating ER plan: Bingen Fire Department
Telephone of the coordinating local agency: 0000000911
Federal regulation: True
OSHA 1910 120: True
SPCC: False
RCRA: False
OPA 90: False
EPCRA: True
Other Regulations: Not reported

RMP:

Facility ID: 1000072862
LEPC city: Klickitat County LEPC
Facility decimal latitude: 45.720556
Facility decimal longitude: -121.477778
Is facility in county box: T
LatLong method: I4
LatLong description: PG
Home page web address: Not reported
Facility telephone: Not reported
Facility email: Not reported
Facility DUNS #: 151163490
Parent's name: Not reported
Partner's name: Not reported
Parent's DUNS #: 0
Partner's DUNS #: 0
Operator's name: Underwood Fruit & Warehouse Company
Operator's telephone: 5094931722
Operator's address: PO Box 1096
Operators City,St,Zip: White Salmon, WA 98672 1096
RMP implementation contact: Ed Ing
RMP contact title: Assistant Superintendent
Emergency contact: Jakob Dilley
Emergency contact title: Refrigeration Engineer
Emergency contact telephone: 5094931722
24 hour emergency telephone: 5099498792
Emergency contact ext/pin #: Not reported
Number of full time employees: 60
EPA ID: CRK000041360
Facility ID provided by CEPO: 100000084829
Is facility covered by OSHA PSM: T
Is facility covered by EPCRA 302: T
Is fac. covered by CAA Title V 112(2): F
Clean air op. permit/State ID: Not reported
Last safety insp. dat: 2006-09-01 00:00:00
Inspected by: State occupational safety agency
Is it OSHA approved with star/merit ranking: False
Will RMP involve predictive filing: False
Submission type: Resubmission
RMP description: 20080806 (Bingen, WA)
Facility has no accident hist. recs: False
Foreign owner's address: Not reported
Foreign owner's zip: Not reported
Foreign owner's country: Not reported
Claim # of employees as CBI: False
Date RMP accepted by EPA: 2018-09-17 00:00:00

Map ID
Direction
Distance
Elevation

MAP FINDINGS

Site

Database(s)

EDR ID Number
EPA ID Number

UNDERWOOD FRUIT & WAREHOUSE COMPANY (Continued)

1011840675

Date of error Report: Not reported
Date RMP received: 2018-09-17 00:00:00
Does RMP contain graphics files: False
Does RMP contain attachments: False
Was certification letter received: True
RMP submission method: RMP*eSubmit
Does RMP contain CBI substantiation: False
Does RMP contain electronic waiver: False
Date RMP postmarked: 2018-09-17 00:00:00
Is RMP complete: True
Date of de-registration: Not reported
Date de-registration is effective: Not reported
Anniversary date: 2023-09-17 00:00:00
Does RMP contain CBI data: False
Does RMP contain unsanitized CBI version: False
RMP version #: 3.8
FRS latitude: 45.719720000000002
FRS longitude: -121.47861
FRS Description: PLANT ENTRANCE (GENERAL)
FRS Method: ADDRESS MATCHING-DIGITIZED

RMP:

Accident History ID: 1000056658
X: 1000072862
Accident Date: 2017-10-18 00:00:00
Accident Time: 0530
NAICS code: 49312
Accident release duration: 00100
Chemical released: Ammonia (anhydrous)
Flammable chemical name: Not reported
Quantity of chemical released in pounds: 10068
Percent weight of chemical released: 100
Release Event: Fire
Release Source: Storage Vessel
Wind speed: Not reported
Wind speed units: Not reported
Wind direction: Not reported
Temperature: Not reported
Stability class: Not reported
Precipitation was present: False
Weather was unknown: True
Num. of on-site workers killed: 0
Num. of responders killed: 0
Num. of public deaths: 0
Num. of on-site workers injured: 0
Num. of responders injured: 0
Num. of public injured: 0
Property damage in dollars: 48000000
Num. of on-site deaths: 0
Num. of hospitalizations: 0
Num. of other medical treatments: 0
Num. of evacuated: 0
Num. of sheltered in place: 0
Off-site property damage in dollars: 0
Environmental damage: Not reported
Initiating event: d
Contributing factor: Not reported

Map ID
Direction
Distance
Elevation

MAP FINDINGS

Site

Database(s)

EDR ID Number
EPA ID Number

UNDERWOOD FRUIT & WAREHOUSE COMPANY (Continued)

1011840675

Were offsite responders notified: Notified and Responded
Changes Made: Improved equipment
Record contains CBI data: False

RMP:

Process ID: 1000091098
NA & Industry Classification Sys.code(s): 49312
NAICS code description: Refrigerated Warehousing and Storage Facilities
Optional facility description: Refrigerated Warehouse
Program level: 3
Record contains CBI data: False

RMP:

Chemical name: Ammonia (anhydrous)
Process chemical qty in 100s lbs: 14000
Process flammable chemical name: Not reported

RMP:

Percent weight of chemical: Not reported
Physical state: Not reported
Analytical basic: Not reported
Scenario: Not reported
Quantity released in pounds: Not reported
Release duration in minutes: Not reported
Release rate in pounds per second: Not reported
Wind speed in meters/second: Not reported
Stability class: Not reported
Topography: Not reported
Distance to endpoint in miles: Not reported
Residential population: Not reported
Public receptors: Not reported
Environmental receptors: Not reported
Passive mitigation: Not reported
Active mitigation: Not reported

RMP:

Percent weight of chemical: Not reported
Physical state: Not reported
Analytical basic: Not reported
Scenario: Not reported
Quantity released in pounds: Not reported
Release duration in minutes: Not reported
Release rate in pounds per second: Not reported
Wind speed in meters/second: Not reported
Stability class: Not reported
Topography: Not reported
Distance to endpoint in miles: Not reported
Residential population: Not reported
Public receptors: Not reported
Environmental receptors: Not reported
Passive mitigation: Not reported

RMP:

Endpoint used: Not reported
LFL value: Not reported
Analytical basic: Not reported
Scenario: Not reported
Quantity released in pounds: Not reported
Distance to endpoint in miles: Not reported

Map ID
Direction
Distance
Elevation

MAP FINDINGS

Site

Database(s)

EDR ID Number
EPA ID Number

UNDERWOOD FRUIT & WAREHOUSE COMPANY (Continued)

1011840675

Residential population:	Not reported
Public receptors:	Not reported
Environmental receptors:	Not reported
Passive mitigation:	Not reported
Active mitigation:	Not reported
RMP:	
Analytical basic:	Not reported
Quantity released in pounds:	Not reported
Distance to endpoint in miles:	Not reported
Residential population:	Not reported
Public receptors:	Not reported
Environmental receptors:	Not reported
Passive mitigation:	Not reported
Safety review date:	Not reported
Most recent PHA date:	Not reported
Process Hazard Analysis:	Not reported
Expected PHA changes completion date:	Not reported
Major Hazard:	Not reported
Process Control:	Not reported
Mitigation Systems:	Not reported
Monitoring/Detection:	Not reported
Changes since the last process hazard analysis:	Not reported
Most recent review of op. procedures:	Not reported
Most recent training progs review/update:	Not reported
Training:	Not reported
Competency testing:	Not reported
Most recent maintenance review date:	Not reported
Most recent equipment inspection date:	Not reported
Equipment tested:	Not reported
Most recent changes by mgmt:	Not reported
Date of most recent review/update:	Not reported
Date of pre-start review:	Not reported
Most recent compliance audit date:	Not reported
Expected date of audit completion:	Not reported
Most recent incident investigation:	Not reported
Expected date of investigation changes:	Not reported
Date of participation plan review:	Not reported
Date of hot work permit review:	Not reported
Date of contractor safety review:	Not reported
Date of contractor safety eval. review:	Not reported
Record has CBI data:	Not reported
Safety review date:	Not reported
Federal Regulation:	Not reported
Federal regulation comment:	Not reported
Major Hazard:	Not reported
Process Control:	Not reported
Mitigation Systems:	Not reported
Monitoring/Detection:	Not reported
Changes since the last process hazard analysis:	Not reported
Most recent hazard review/update:	Not reported
Most recent review of op. procedures:	Not reported
Most recent training progs review/update:	Not reported
Expected completion of review changes:	Not reported
Training:	Not reported
Competency testing:	Not reported
Most recent maintenance review date:	Not reported
Most recent equipment inspection date:	Not reported

Map ID
Direction
Distance
Elevation

MAP FINDINGS

Site

Database(s)

EDR ID Number
EPA ID Number

UNDERWOOD FRUIT & WAREHOUSE COMPANY (Continued)

1011840675

Equipment tested: Not reported
Most recent compliance audit date: Not reported
Expected date of audit completion: Not reported
Most recent incident investigation: Not reported
Expected date of investigation changes: Not reported
Record has CBI data: Not reported
Date of most recent changes: Not reported
Chemical name: Public OCA Chemical
Process chemical qty in 100s lbs: 0
Process flammable chemical name: Not reported

RMP:

Percent weight of chemical: Not reported
Physical state: c
Analytical basic: EPA's RMP*Comp(TM)
Scenario: Not reported
Quantity released in pounds: Not reported
Release duration in minutes: Not reported
Release rate in pounds per second: Not reported
Wind speed in meters/second: 3
Stability class: D
Topography: a
Distance to endpoint in miles: Not reported
Residential population: Not reported
Public receptors: Not reported
Environmental receptors: Not reported
Passive mitigation: Enclosures
Active mitigation: Excess flow valve, Emergency shutdown

RMP:

Percent weight of chemical: Not reported
Physical state: c
Analytical basic: EPA's RMP*Comp(TM)
Scenario: Not reported
Quantity released in pounds: Not reported
Release duration in minutes: 16
Release rate in pounds per second: Not reported
Wind speed in meters/second: 1.5
Stability class: F
Topography: a
Distance to endpoint in miles: Not reported
Residential population: Not reported
Public receptors: Not reported
Environmental receptors: Not reported
Passive mitigation: Not reported

RMP:

Endpoint used: Not reported
LFL value: Not reported
Analytical basic: Not reported
Scenario: Not reported
Quantity released in pounds: Not reported
Distance to endpoint in miles: Not reported
Residential population: Not reported
Public receptors: Not reported
Environmental receptors: Not reported
Passive mitigation: Not reported
Active mitigation: Not reported

Map ID
Direction
Distance
Elevation

MAP FINDINGS

Site

Database(s)

EDR ID Number
EPA ID Number

UNDERWOOD FRUIT & WAREHOUSE COMPANY (Continued)

1011840675

RMP:

Analytical basic:	Not reported
Quantity released in pounds:	Not reported
Distance to endpoint in miles:	Not reported
Residential population:	Not reported
Public receptors:	Not reported
Environmental receptors:	Not reported
Passive mitigation:	Not reported
Safety review date:	Not reported
Most recent PHA date:	Not reported
Process Hazard Analysis:	Not reported
Expected PHA changes completion date:	Not reported
Major Hazard:	Not reported
Process Control:	Not reported
Mitigation Systems:	Not reported
Monitoring/Detection:	Not reported
Changes since the last process hazard analysis:	Not reported
Most recent review of op. procedures:	Not reported
Most recent training progs review/update:	Not reported
Training:	Not reported
Competency testing:	Not reported
Most recent maintenance review date:	Not reported
Most recent equipment inspection date:	Not reported
Equipment tested:	Not reported
Most recent changes by mgmt:	Not reported
Date of most recent review/update:	Not reported
Date of pre-start review:	Not reported
Most recent compliance audit date:	Not reported
Expected date of audit completion:	Not reported
Most recent incident investigation:	Not reported
Expected date of investigation changes:	Not reported
Date of participation plan review:	Not reported
Date of hot work permit review:	Not reported
Date of contractor safety review:	Not reported
Date of contractor safety eval. review:	Not reported
Record has CBI data:	Not reported
Safety review date:	Not reported
Federal Regulation:	Not reported
Federal regulation comment:	Not reported
Major Hazard:	Not reported
Process Control:	Not reported
Mitigation Systems:	Not reported
Monitoring/Detection:	Not reported
Changes since the last process hazard analysis:	Not reported
Most recent hazard review/update:	Not reported
Most recent review of op. procedures:	Not reported
Most recent training progs review/update:	Not reported
Expected completion of review changes:	Not reported
Training:	Not reported
Competency testing:	Not reported
Most recent maintenance review date:	Not reported
Most recent equipment inspection date:	Not reported
Equipment tested:	Not reported
Most recent compliance audit date:	Not reported
Expected date of audit completion:	Not reported
Most recent incident investigation:	Not reported
Expected date of investigation changes:	Not reported

Map ID
Direction
Distance
Elevation

MAP FINDINGS

Site

Database(s)

EDR ID Number
EPA ID Number

UNDERWOOD FRUIT & WAREHOUSE COMPANY (Continued)

1011840675

Record has CBI data: Not reported
Date of most recent changes: Not reported

RMP:

ER plan: Not reported
ER plan most recent review date: 2018-05-02 00:00:00
ER plan most recent employee training date: 2018-05-01 00:00:00
Local agency coordinating ER plan: Bingen Fire Department
Telephone of the coordinating local agency: 5094932122
Federal regulation: True
OSHA 1910 120: True
SPCC: False
RCRA: False
OPA 90: False
EPCRA: True
Other Regulations: Not reported

RMP:

Facility ID: 52303
LEPC city: Klickitat County LEPC
Facility decimal latitude: 45.720556
Facility decimal longitude: -121.477778
Is facility in county box: T
LatLong method: I4
LatLong description: PG
Home page web address: Not reported
Facility telephone: Not reported
Facility email: Not reported
Facility DUNS #: 151163490
Parent's name: Not reported
Partner's name: Not reported
Parent's DUNS #: 0
Partner's DUNS #: 0
Operator's name: Underwood Fruit & Warehouse Company
Operator's telephone: 5094931722
Operator's address: PO Box 1096
Operators City,St,Zip: White Salmon, WA 98672 1096
RMP implementation contact: Ed Ing
RMP contact title: Assistant Superintendent
Emergency contact: Paul Richardson
Emergency contact title: Refrigeration Engineer
Emergency contact telephone: 5094931722
24 hour emergency telephone: 5096375124
Emergency contact ext/pin #: Not reported
Number of full time employees: 60
EPA ID: CRK000041360
Facility ID provided by CEPP0: 10000084829
Is facility covered by OSHA PSM: T
Is facility covered by EPCRA 302: T
Is fac. covered by CAA Title V 112(2): F
Clean air op. permit/State ID: Not reported
Last safety insp. dat: 2006-09-01 00:00:00
Inspected by: State occupational safety agency
Is it OSHA approved with star/merit ranking: False
Will RMP involve predictive filing: False
Submission type: Resubmission
RMP description: 20080806 (Bingen, WA)

Map ID
Direction
Distance
Elevation

MAP FINDINGS

Site

Database(s)

EDR ID Number
EPA ID Number

UNDERWOOD FRUIT & WAREHOUSE COMPANY (Continued)

1011840675

Facility has no accident hist. recs: False
Foreign owner's address: Not reported
Foreign owner's zip: Not reported
Foreign owner's country: Not reported
Claim # of employees as CBI: False
Date RMP accepted by EPA: 2008-08-08 00:00:00
Date of error Report: Not reported
Date RMP received: 2008-08-08 00:00:00
Does RMP contain graphics files: False
Does RMP contain attachments: False
Was certification letter received: True
RMP submission method: RMP*Submit
Does RMP contain CBI substantiation: False
Does RMP contain electronic waiver: False
Date RMP postmarked: 2008-08-07 00:00:00
Is RMP complete: True
Date of de-registration: Not reported
Date de-registration is effective: Not reported
Anniversary date: 2013-08-07 00:00:00
Does RMP contain CBI data: False
Does RMP contain unsanitized CBI version: False
RMP version #: 3.8
FRS latitude: 45.719720000000002
FRS longitude: -121.47861
FRS Description: PLANT ENTRANCE (GENERAL)
FRS Method: ADDRESS MATCHING-DIGITIZED

RMP:

Process ID: 76026
NA & Industry Classification Sys.code(s): 49312
NAICS code description: Refrigerated Warehousing and Storage Facilities
Optional facility description: Refrigerated Warehouse
Program level: 3
Record contains CBI data: False

RMP:

Chemical name: Ammonia (anhydrous)
Process chemical qty in 100s lbs: 14000
Process flammable chemical name: Not reported

RMP:

Percent weight of chemical: Not reported
Physical state: Not reported
Analytical basic: Not reported
Scenario: Not reported
Quantity released in pounds: Not reported
Release duration in minutes: Not reported
Release rate in pounds per second: Not reported
Wind speed in meters/second: Not reported
Stability class: Not reported
Topography: Not reported
Distance to endpoint in miles: Not reported
Residential population: Not reported
Public receptors: Not reported
Environmental receptors: Not reported
Passive mitigation: Not reported
Active mitigation: Not reported

Map ID
Direction
Distance
Elevation

MAP FINDINGS

Site

Database(s)

EDR ID Number
EPA ID Number

UNDERWOOD FRUIT & WAREHOUSE COMPANY (Continued)

1011840675

RMP:

Percent weight of chemical: Not reported
Physical state: Not reported
Analytical basic: Not reported
Scenario: Not reported
Quantity released in pounds: Not reported
Release duration in minutes: Not reported
Release rate in pounds per second: Not reported
Wind speed in meters/second: Not reported
Stability class: Not reported
Topography: Not reported
Distance to endpoint in miles: Not reported
Residential population: Not reported
Public receptors: Not reported
Environmental receptors: Not reported
Passive mitigation: Not reported

RMP:

Endpoint used: Not reported
LFL value: Not reported
Analytical basic: Not reported
Scenario: Not reported
Quantity released in pounds: Not reported
Distance to endpoint in miles: Not reported
Residential population: Not reported
Public receptors: Not reported
Environmental receptors: Not reported
Passive mitigation: Not reported
Active mitigation: Not reported

RMP:

Analytical basic: Not reported
Quantity released in pounds: Not reported
Distance to endpoint in miles: Not reported
Residential population: Not reported
Public receptors: Not reported
Environmental receptors: Not reported
Passive mitigation: Not reported
Safety review date: Not reported
Most recent PHA date: Not reported
Process Hazard Analysis: Not reported
Expected PHA changes completion date: Not reported
Major Hazard: Not reported
Process Control: Not reported
Mitigation Systems: Not reported
Monitoring/Detection: Not reported
Changes since the last process hazard analysis: Not reported
Most recent review of op. procedures: Not reported
Most recent training progs review/update: Not reported
Training: Not reported
Competency testing: Not reported
Most recent maintenance review date: Not reported
Most recent equipment inspection date: Not reported
Equipment tested: Not reported
Most recent changes by mgmt: Not reported
Date of most recent review/update: Not reported
Date of pre-start review: Not reported
Most recent compliance audit date: Not reported

Map ID
Direction
Distance
Elevation

MAP FINDINGS

Site

Database(s)

EDR ID Number
EPA ID Number

UNDERWOOD FRUIT & WAREHOUSE COMPANY (Continued)

1011840675

Expected date of audit completion: Not reported
Most recent incident investigation: Not reported
Expected date of investigation changes: Not reported
Date of participation plan review: Not reported
Date of hot work permit review: Not reported
Date of contractor safety review: Not reported
Date of contractor safety eval. review: Not reported
Record has CBI data: Not reported
Safety review date: Not reported
Federal Regulation: Not reported
Federal regulation comment: Not reported
Major Hazard: Not reported
Process Control: Not reported
Mitigation Systems: Not reported
Monitoring/Detection: Not reported
Changes since the last process hazard analysis: Not reported
Most recent hazard review/update: Not reported
Most recent review of op. procedures: Not reported
Most recent training progs review/update: Not reported
Expected completion of review changes: Not reported
Training: Not reported
Competency testing: Not reported
Most recent maintenance review date: Not reported
Most recent equipment inspection date: Not reported
Equipment tested: Not reported
Most recent compliance audit date: Not reported
Expected date of audit completion: Not reported
Most recent incident investigation: Not reported
Expected date of investigation changes: Not reported
Record has CBI data: Not reported
Date of most recent changes: Not reported
Chemical name: Public OCA Chemical
Process chemical qty in 100s lbs: 0
Process flammable chemical name: Not reported

RMP:

Percent weight of chemical: Not reported
Physical state: c
Analytical basic: EPA's RMP*Comp(TM)
Scenario: Not reported
Quantity released in pounds: Not reported
Release duration in minutes: Not reported
Release rate in pounds per second: Not reported
Wind speed in meters/second: 3
Stability class: D
Topography: a
Distance to endpoint in miles: Not reported
Residential population: Not reported
Public receptors: Not reported
Environmental receptors: Not reported
Passive mitigation: Enclosures
Active mitigation: Emergency shutdown

RMP:

Percent weight of chemical: Not reported
Physical state: c
Analytical basic: EPA's RMP*Comp(TM)
Scenario: Not reported

Map ID
Direction
Distance
Elevation

MAP FINDINGS

Site

Database(s)

EDR ID Number
EPA ID Number

UNDERWOOD FRUIT & WAREHOUSE COMPANY (Continued)

1011840675

Quantity released in pounds: Not reported
Release duration in minutes: 10
Release rate in pounds per second: Not reported
Wind speed in meters/second: 1.5
Stability class: F
Topography: a
Distance to endpoint in miles: Not reported
Residential population: Not reported
Public receptors: Not reported
Environmental receptors: Not reported
Passive mitigation: Not reported

RMP:

Endpoint used: Not reported
LFL value: Not reported
Analytical basic: Not reported
Scenario: Not reported
Quantity released in pounds: Not reported
Distance to endpoint in miles: Not reported
Residential population: Not reported
Public receptors: Not reported
Environmental receptors: Not reported
Passive mitigation: Not reported
Active mitigation: Not reported

RMP:

Analytical basic: Not reported
Quantity released in pounds: Not reported
Distance to endpoint in miles: Not reported
Residential population: Not reported
Public receptors: Not reported
Environmental receptors: Not reported
Passive mitigation: Not reported
Safety review date: Not reported
Most recent PHA date: Not reported
Process Hazard Analysis: Not reported
Expected PHA changes completion date: Not reported
Major Hazard: Not reported
Process Control: Not reported
Mitigation Systems: Not reported
Monitoring/Detection: Not reported
Changes since the last process hazard analysis: Not reported
Most recent review of op. procedures: Not reported
Most recent training progs review/update: Not reported
Training: Not reported
Competency testing: Not reported
Most recent maintenance review date: Not reported
Most recent equipment inspection date: Not reported
Equipment tested: Not reported
Most recent changes by mgmt: Not reported
Date of most recent review/update: Not reported
Date of pre-start review: Not reported
Most recent compliance audit date: Not reported
Expected date of audit completion: Not reported
Most recent incident investigation: Not reported
Expected date of investigation changes: Not reported
Date of participation plan review: Not reported
Date of hot work permit review: Not reported

Map ID
Direction
Distance
Elevation

MAP FINDINGS

Site

Database(s)

EDR ID Number
EPA ID Number

UNDERWOOD FRUIT & WAREHOUSE COMPANY (Continued)

1011840675

Date of contractor safety review: Not reported
Date of contractor safety eval. review: Not reported
Record has CBI data: Not reported
Safety review date: Not reported
Federal Regulation: Not reported
Federal regulation comment: Not reported
Major Hazard: Not reported
Process Control: Not reported
Mitigation Systems: Not reported
Monitoring/Detection: Not reported
Changes since the last process hazard analysis: Not reported
Most recent hazard review/update: Not reported
Most recent review of op. procedures: Not reported
Most recent training progs review/update: Not reported
Expected completion of review changes: Not reported
Training: Not reported
Competency testing: Not reported
Most recent maintenance review date: Not reported
Most recent equipment inspection date: Not reported
Equipment tested: Not reported
Most recent compliance audit date: Not reported
Expected date of audit completion: Not reported
Most recent incident investigation: Not reported
Expected date of investigation changes: Not reported
Record has CBI data: Not reported
Date of most recent changes: Not reported

RMP:

ER plan: Not reported
ER plan most recent review date: 2006-11-27 00:00:00
ER plan most recent employee training date: 2008-02-19 00:00:00
Local agency coordinating ER plan: Bingen Fire Department
Telephone of the coordinating local agency: 0000000911
Federal regulation: True
OSHA 1910 120: True
SPCC: False
RCRA: False
OPA 90: False
EPCRA: True
Other Regulations: Not reported

RMP:

Facility ID: 30318
LEPC city: Klickitat County LEPC
Facility decimal latitude: 45.720556
Facility decimal longitude: -121.477778
Is facility in county box: T
LatLong method: I4
LatLong description: PG
Home page web address: Not reported
Facility telephone: Not reported
Facility email: Not reported
Facility DUNS #: 151163490
Parent's name: Not reported
Partner's name: Not reported
Parent's DUNS #: 0
Partner's DUNS #: 0

Map ID
Direction
Distance
Elevation

MAP FINDINGS

Site

Database(s)

EDR ID Number
EPA ID Number

UNDERWOOD FRUIT & WAREHOUSE COMPANY (Continued)

1011840675

Operator's name: Underwood Fruit & Warehouse Company
Operator's telephone: 5094931722
Operator's address: PO Box 1096
Operators City,St,Zip: White Salmon, WA 98672
RMP implementation contact: Not reported
RMP contact title: Refrigeration Department
Emergency contact: Paul Richerson
Emergency contact title: Refrigeration Engineer
Emergency contact telephone: 5094931722
24 hour emergency telephone: 5094931277
Emergency contact ext/pin #: Not reported
Number of full time employees: 45
EPA ID: CRK000041360
Facility ID provided by CEPPO: 10000084829
Is facility covered by OSHA PSM: T
Is facility covered by EPCRA 302: T
Is fac. covered by CAA Title V 112(2): F
Clean air op. permit/State ID: Not reported
Last safety insp. dat: 1999-03-01 00:00:00
Inspected by: State occupational safety agency
Is it OSHA approved with star/merit ranking: False
Will RMP involve predictive filing: False
Submission type: Resubmission
RMP description: Not reported
Facility has no accident hist. recs: True
Foreign owner's address: Not reported
Foreign owner's zip: Not reported
Foreign owner's country: Not reported
Claim # of employees as CBI: False
Date RMP accepted by EPA: 2004-06-23 00:00:00
Date of error Report: Not reported
Date RMP received: 2004-05-21 00:00:00
Does RMP contain graphics files: False
Does RMP contain attachments: False
Was certification letter received: True
RMP submission method: RMP*Submit
Does RMP contain CBI substantiation: False
Does RMP contain electronic waiver: False
Date RMP postmarked: 2004-05-18 00:00:00
Is RMP complete: True
Date of de-registration: Not reported
Date de-registration is effective: Not reported
Anniversary date: 2009-05-18 00:00:00
Does RMP contain CBI data: False
Does RMP contain unsanitized CBI version: False
RMP version #: 3.0
FRS latitude: 45.719720000000002
FRS longitude: -121.47861
FRS Description: PLANT ENTRANCE (GENERAL)
FRS Method: ADDRESS MATCHING-DIGITIZED

RMP:

Process ID: 44088
NA & Industry Classification Sys.code(s): 49312
NAICS code description: Refrigerated Warehousing and Storage Facilities
Optional facility description: Refrigerated Warehouse
Program level: 3

Map ID
Direction
Distance
Elevation

MAP FINDINGS

Site

Database(s)

EDR ID Number
EPA ID Number

UNDERWOOD FRUIT & WAREHOUSE COMPANY (Continued)

1011840675

Record contains CBI data: False

RMP:
Chemical name: Ammonia (anhydrous)
Process chemical qty in 100s lbs: 14086
Process flammable chemical name: Not reported

RMP:
Percent weight of chemical: Not reported
Physical state: Not reported
Analytical basic: Not reported
Scenario: Not reported
Quantity released in pounds: Not reported
Release duration in minutes: Not reported
Release rate in pounds per second: Not reported
Wind speed in meters/second: Not reported
Stability class: Not reported
Topography: Not reported
Distance to endpoint in miles: Not reported
Residential population: Not reported
Public receptors: Not reported
Environmental receptors: Not reported
Passive mitigation: Not reported
Active mitigation: Not reported

RMP:
Percent weight of chemical: Not reported
Physical state: Not reported
Analytical basic: Not reported
Scenario: Not reported
Quantity released in pounds: Not reported
Release duration in minutes: Not reported
Release rate in pounds per second: Not reported
Wind speed in meters/second: Not reported
Stability class: Not reported
Topography: Not reported
Distance to endpoint in miles: Not reported
Residential population: Not reported
Public receptors: Not reported
Environmental receptors: Not reported
Passive mitigation: Not reported

RMP:
Endpoint used: Not reported
LFL value: Not reported
Analytical basic: Not reported
Scenario: Not reported
Quantity released in pounds: Not reported
Distance to endpoint in miles: Not reported
Residential population: Not reported
Public receptors: Not reported
Environmental receptors: Not reported
Passive mitigation: Not reported
Active mitigation: Not reported

RMP:
Analytical basic: Not reported
Quantity released in pounds: Not reported
Distance to endpoint in miles: Not reported
Residential population: Not reported

Map ID
Direction
Distance
Elevation

MAP FINDINGS

Site

Database(s)

EDR ID Number
EPA ID Number

UNDERWOOD FRUIT & WAREHOUSE COMPANY (Continued)

1011840675

Public receptors:	Not reported
Environmental receptors:	Not reported
Passive mitigation:	Not reported
Safety review date:	Not reported
Most recent PHA date:	Not reported
Process Hazard Analysis:	Not reported
Expected PHA changes completion date:	Not reported
Major Hazard:	Not reported
Process Control:	Not reported
Mitigation Systems:	Not reported
Monitoring/Detection:	Not reported
Changes since the last process hazard analysis:	Not reported
Most recent review of op. procedures:	Not reported
Most recent training progs review/update:	Not reported
Training:	Not reported
Competency testing:	Not reported
Most recent maintenance review date:	Not reported
Most recent equipment inspection date:	Not reported
Equipment tested:	Not reported
Most recent changes by mgmt:	Not reported
Date of most recent review/update:	Not reported
Date of pre-start review:	Not reported
Most recent compliance audit date:	Not reported
Expected date of audit completion:	Not reported
Most recent incident investigation:	Not reported
Expected date of investigation changes:	Not reported
Date of participation plan review:	Not reported
Date of hot work permit review:	Not reported
Date of contractor safety review:	Not reported
Date of contractor safety eval. review:	Not reported
Record has CBI data:	Not reported
Safety review date:	Not reported
Federal Regulation:	Not reported
Federal regulation comment:	Not reported
Major Hazard:	Not reported
Process Control:	Not reported
Mitigation Systems:	Not reported
Monitoring/Detection:	Not reported
Changes since the last process hazard analysis:	Not reported
Most recent hazard review/update:	Not reported
Most recent review of op. procedures:	Not reported
Most recent training progs review/update:	Not reported
Expected completion of review changes:	Not reported
Training:	Not reported
Competency testing:	Not reported
Most recent maintenance review date:	Not reported
Most recent equipment inspection date:	Not reported
Equipment tested:	Not reported
Most recent compliance audit date:	Not reported
Expected date of audit completion:	Not reported
Most recent incident investigation:	Not reported
Expected date of investigation changes:	Not reported
Record has CBI data:	Not reported
Date of most recent changes:	Not reported
Chemical name:	Public OCA Chemical
Process chemical qty in 100s lbs:	0
Process flammable chemical name:	Not reported

Map ID
Direction
Distance
Elevation

MAP FINDINGS

Site

Database(s)

EDR ID Number
EPA ID Number

UNDERWOOD FRUIT & WAREHOUSE COMPANY (Continued)

1011840675

RMP:

Percent weight of chemical: Not reported
Physical state: c
Analytical basic: EPA's RMP*Comp(TM)
Scenario: Not reported
Quantity released in pounds: Not reported
Release duration in minutes: Not reported
Release rate in pounds per second: Not reported
Wind speed in meters/second: 3
Stability class: D
Topography: a
Distance to endpoint in miles: Not reported
Residential population: Not reported
Public receptors: Not reported
Environmental receptors: Not reported
Passive mitigation: Enclosures
Active mitigation: Emergency shutdown

RMP:

Percent weight of chemical: Not reported
Physical state: c
Analytical basic: EPA's RMP*Comp(TM)
Scenario: Not reported
Quantity released in pounds: Not reported
Release duration in minutes: 10
Release rate in pounds per second: Not reported
Wind speed in meters/second: 1.5
Stability class: F
Topography: a
Distance to endpoint in miles: Not reported
Residential population: Not reported
Public receptors: Not reported
Environmental receptors: Not reported
Passive mitigation: Not reported

RMP:

Endpoint used: Not reported
LFL value: Not reported
Analytical basic: Not reported
Scenario: Not reported
Quantity released in pounds: Not reported
Distance to endpoint in miles: Not reported
Residential population: Not reported
Public receptors: Not reported
Environmental receptors: Not reported
Passive mitigation: Not reported
Active mitigation: Not reported

RMP:

Analytical basic: Not reported
Quantity released in pounds: Not reported
Distance to endpoint in miles: Not reported
Residential population: Not reported
Public receptors: Not reported
Environmental receptors: Not reported
Passive mitigation: Not reported
Safety review date: Not reported
Most recent PHA date: Not reported

Map ID
 Direction
 Distance
 Elevation

MAP FINDINGS

Site

Database(s)

EDR ID Number
 EPA ID Number

UNDERWOOD FRUIT & WAREHOUSE COMPANY (Continued)

1011840675

Process Hazard Analysis:	Not reported
Expected PHA changes completion date:	Not reported
Major Hazard:	Not reported
Process Control:	Not reported
Mitigation Systems:	Not reported
Monitoring/Detection:	Not reported
Changes since the last process hazard analysis:	Not reported
Most recent review of op. procedures:	Not reported
Most recent training progs review/update:	Not reported
Training:	Not reported
Competency testing:	Not reported
Most recent maintenance review date:	Not reported
Most recent equipment inspection date:	Not reported
Equipment tested:	Not reported
Most recent changes by mgmt:	Not reported
Date of most recent review/update:	Not reported
Date of pre-start review:	Not reported
Most recent compliance audit date:	Not reported
Expected date of audit completion:	Not reported
Most recent incident investigation:	Not reported
Expected date of investigation changes:	Not reported
Date of participation plan review:	Not reported
Date of hot work permit review:	Not reported
Date of contractor safety review:	Not reported
Date of contractor safety eval. review:	Not reported
Record has CBI data:	Not reported
Safety review date:	Not reported
Federal Regulation:	Not reported
Federal regulation comment:	Not reported
Major Hazard:	Not reported
Process Control:	Not reported
Mitigation Systems:	Not reported
Monitoring/Detection:	Not reported
Changes since the last process hazard analysis:	Not reported
Most recent hazard review/update:	Not reported
Most recent review of op. procedures:	Not reported
Most recent training progs review/update:	Not reported
Expected completion of review changes:	Not reported
Training:	Not reported
Competency testing:	Not reported
Most recent maintenance review date:	Not reported
Most recent equipment inspection date:	Not reported
Equipment tested:	Not reported
Most recent compliance audit date:	Not reported
Expected date of audit completion:	Not reported
Most recent incident investigation:	Not reported
Expected date of investigation changes:	Not reported
Record has CBI data:	Not reported
Date of most recent changes:	Not reported
RMP:	
ER plan:	Not reported
ER plan most recent review date:	2004-05-13 00:00:00
ER plan most recent employee training date:	2004-05-13 00:00:00
Local agency coordinating ER plan:	Bingen Fire Department
Telephone of the coordinating local agency:	000000911
Federal regulation:	True
OSHA 1910 120:	True

Map ID
 Direction
 Distance
 Elevation

MAP FINDINGS

Site

Database(s)

EDR ID Number
 EPA ID Number

UNDERWOOD FRUIT & WAREHOUSE COMPANY (Continued)

1011840675

SPCC: False
 RCRA: False
 OPA 90: False
 EPCRA: True
 Other Regulations: Not reported

T111
ENE
1/8-1/4
0.249 mi.
1313 ft.

UNDERWOOD FRUIT & WAREHOUSE COMPANY
6550 WASHINGTON STATE ROUTE 14
BINGEN, WA 98605

RMP 1016173702
N/A

Site 2 of 2 in cluster T

Relative:
Higher

RMP:

Actual:
163 ft.

Facility ID: 1000035562
 LEPC city: Klickitat County LEPC
 Facility decimal latitude: 45.720556
 Facility decimal longitude: -121.477778
 Is facility in county box: T
 LatLong method: I4
 LatLong description: PG
 Home page web address: Not reported
 Facility telephone: Not reported
 Facility email: Not reported
 Facility DUNS #: 151163490
 Parent's name: Not reported
 Partner's name: Not reported
 Parent's DUNS #: 0
 Partner's DUNS #: 0
 Operator's name: Underwood Fruit & Warehouse Company
 Operator's telephone: 5094931722
 Operator's address: PO Box 1096
 Operators City,St,Zip: White Salmon, WA 98672 1096
 RMP implementation contact: Ed Ing
 RMP contact title: Assistant Superintendent
 Emergency contact: Jacob Dilley
 Emergency contact title: Assistant Refrigeration Engineer
 Emergency contact telephone: 5094931722
 24 hour emergency telephone: 5096375124
 Emergency contact ext/pin #: Not reported
 Number of full time employees: 60
 EPA ID: CRK000041360
 Facility ID provided by CEPPPO: 100000084829
 Is facility covered by OSHA PSM: T
 Is facility covered by EPCRA 302: T
 Is fac. covered by CAA Title V 112(2): F
 Clean air op. permit/State ID: Not reported
 Last safety insp. dat: 2006-09-01 00:00:00
 Inspected by: State occupational safety agency
 Is it OSHA approved with star/merit ranking: False
 Will RMP involve predictive filing: False
 Submission type: Resubmission
 RMP description: 20080806 (Bingen, WA)
 Facility has no accident hist. recs: False
 Foreign owner's address: Not reported
 Foreign owner's zip: Not reported
 Foreign owner's country: Not reported
 Claim # of employees as CBI: False
 Date RMP accepted by EPA: 2013-07-29 00:00:00

Map ID
Direction
Distance
Elevation

MAP FINDINGS

Site

Database(s)

EDR ID Number
EPA ID Number

UNDERWOOD FRUIT & WAREHOUSE COMPANY (Continued)

1016173702

Date of error Report: Not reported
Date RMP received: 2013-07-29 00:00:00
Does RMP contain graphics files: False
Does RMP contain attachments: False
Was certification letter received: True
RMP submission method: RMP*eSubmit
Does RMP contain CBI substantiation: False
Does RMP contain electronic waiver: False
Date RMP postmarked: 2013-07-29 00:00:00
Is RMP complete: True
Date of de-registration: Not reported
Date de-registration is effective: Not reported
Anniversary date: 2018-07-29 00:00:00
Does RMP contain CBI data: False
Does RMP contain unsanitized CBI version: False
RMP version #: 3.8
FRS latitude: 45.719720000000002
FRS longitude: -121.47861
FRS Description: PLANT ENTRANCE (GENERAL)
FRS Method: ADDRESS MATCHING-DIGITIZED

RMP:

Process ID: 1000043495
NA & Industry Classification Sys.code(s): 49312
NAICS code description: Refrigerated Warehousing and Storage Facilities
Optional facility description: Refrigerated Warehouse
Program level: 3
Record contains CBI data: False

RMP:

Chemical name: Ammonia (anhydrous)
Process chemical qty in 100s lbs: 14000
Process flammable chemical name: Not reported

RMP:

Percent weight of chemical: Not reported
Physical state: Not reported
Analytical basic: Not reported
Scenario: Not reported
Quantity released in pounds: Not reported
Release duration in minutes: Not reported
Release rate in pounds per second: Not reported
Wind speed in meters/second: Not reported
Stability class: Not reported
Topography: Not reported
Distance to endpoint in miles: Not reported
Residential population: Not reported
Public receptors: Not reported
Environmental receptors: Not reported
Passive mitigation: Not reported
Active mitigation: Not reported

RMP:

Percent weight of chemical: Not reported
Physical state: Not reported
Analytical basic: Not reported
Scenario: Not reported
Quantity released in pounds: Not reported

Map ID
Direction
Distance
Elevation

MAP FINDINGS

Site

Database(s)

EDR ID Number
EPA ID Number

UNDERWOOD FRUIT & WAREHOUSE COMPANY (Continued)

1016173702

Release duration in minutes: Not reported
Release rate in pounds per second: Not reported
Wind speed in meters/second: Not reported
Stability class: Not reported
Topography: Not reported
Distance to endpoint in miles: Not reported
Residential population: Not reported
Public receptors: Not reported
Environmental receptors: Not reported
Passive mitigation: Not reported

RMP:

Endpoint used: Not reported
LFL value: Not reported
Analytical basic: Not reported
Scenario: Not reported
Quantity released in pounds: Not reported
Distance to endpoint in miles: Not reported
Residential population: Not reported
Public receptors: Not reported
Environmental receptors: Not reported
Passive mitigation: Not reported
Active mitigation: Not reported

RMP:

Analytical basic: Not reported
Quantity released in pounds: Not reported
Distance to endpoint in miles: Not reported
Residential population: Not reported
Public receptors: Not reported
Environmental receptors: Not reported
Passive mitigation: Not reported
Safety review date: Not reported
Most recent PHA date: Not reported
Process Hazard Analysis: Not reported
Expected PHA changes completion date: Not reported
Major Hazard: Not reported
Process Control: Not reported
Mitigation Systems: Not reported
Monitoring/Detection: Not reported
Changes since the last process hazard analysis: Not reported
Most recent review of op. procedures: Not reported
Most recent training progs review/update: Not reported
Training: Not reported
Competency testing: Not reported
Most recent maintenance review date: Not reported
Most recent equipment inspection date: Not reported
Equipment tested: Not reported
Most recent changes by mgmt: Not reported
Date of most recent review/update: Not reported
Date of pre-start review: Not reported
Most recent compliance audit date: Not reported
Expected date of audit completion: Not reported
Most recent incident investigation: Not reported
Expected date of investigation changes: Not reported
Date of participation plan review: Not reported
Date of hot work permit review: Not reported
Date of contractor safety review: Not reported

Map ID
Direction
Distance
Elevation

MAP FINDINGS

Site

Database(s)

EDR ID Number
EPA ID Number

UNDERWOOD FRUIT & WAREHOUSE COMPANY (Continued)

1016173702

Date of contractor safety eval. review: Not reported
Record has CBI data: Not reported
Safety review date: Not reported
Federal Regulation: Not reported
Federal regulation comment: Not reported
Major Hazard: Not reported
Process Control: Not reported
Mitigation Systems: Not reported
Monitoring/Detection: Not reported
Changes since the last process hazard analysis: Not reported
Most recent hazard review/update: Not reported
Most recent review of op. procedures: Not reported
Most recent training progs review/update: Not reported
Expected completion of review changes: Not reported
Training: Not reported
Competency testing: Not reported
Most recent maintenance review date: Not reported
Most recent equipment inspection date: Not reported
Equipment tested: Not reported
Most recent compliance audit date: Not reported
Expected date of audit completion: Not reported
Most recent incident investigation: Not reported
Expected date of investigation changes: Not reported
Record has CBI data: Not reported
Date of most recent changes: Not reported
Chemical name: Public OCA Chemical
Process chemical qty in 100s lbs: 0
Process flammable chemical name: Not reported

RMP:

Percent weight of chemical: Not reported
Physical state: c
Analytical basic: EPA's RMP*Comp(TM)
Scenario: Not reported
Quantity released in pounds: Not reported
Release duration in minutes: Not reported
Release rate in pounds per second: Not reported
Wind speed in meters/second: 3
Stability class: D
Topography: a
Distance to endpoint in miles: Not reported
Residential population: Not reported
Public receptors: Not reported
Environmental receptors: Not reported
Passive mitigation: Enclosures
Active mitigation: Excess flow valve, Emergency shutdown

RMP:

Percent weight of chemical: Not reported
Physical state: c
Analytical basic: EPA's RMP*Comp(TM)
Scenario: Not reported
Quantity released in pounds: Not reported
Release duration in minutes: 10
Release rate in pounds per second: Not reported
Wind speed in meters/second: 1.5
Stability class: F
Topography: a

Map ID
Direction
Distance
Elevation

MAP FINDINGS

Site

Database(s)

EDR ID Number
EPA ID Number

UNDERWOOD FRUIT & WAREHOUSE COMPANY (Continued)

1016173702

Distance to endpoint in miles: Not reported
Residential population: Not reported
Public receptors: Not reported
Environmental receptors: Not reported
Passive mitigation: Not reported

RMP:

Endpoint used: Not reported
LFL value: Not reported
Analytical basic: Not reported
Scenario: Not reported
Quantity released in pounds: Not reported
Distance to endpoint in miles: Not reported
Residential population: Not reported
Public receptors: Not reported
Environmental receptors: Not reported
Passive mitigation: Not reported
Active mitigation: Not reported

RMP:

Analytical basic: Not reported
Quantity released in pounds: Not reported
Distance to endpoint in miles: Not reported
Residential population: Not reported
Public receptors: Not reported
Environmental receptors: Not reported
Passive mitigation: Not reported
Safety review date: Not reported
Most recent PHA date: Not reported
Process Hazard Analysis: Not reported
Expected PHA changes completion date: Not reported
Major Hazard: Not reported
Process Control: Not reported
Mitigation Systems: Not reported
Monitoring/Detection: Not reported
Changes since the last process hazard analysis: Not reported
Most recent review of op. procedures: Not reported
Most recent training progs review/update: Not reported
Training: Not reported
Competency testing: Not reported
Most recent maintenance review date: Not reported
Most recent equipment inspection date: Not reported
Equipment tested: Not reported
Most recent changes by mgmt: Not reported
Date of most recent review/update: Not reported
Date of pre-start review: Not reported
Most recent compliance audit date: Not reported
Expected date of audit completion: Not reported
Most recent incident investigation: Not reported
Expected date of investigation changes: Not reported
Date of participation plan review: Not reported
Date of hot work permit review: Not reported
Date of contractor safety review: Not reported
Date of contractor safety eval. review: Not reported
Record has CBI data: Not reported
Safety review date: Not reported
Federal Regulation: Not reported
Federal regulation comment: Not reported

Map ID
 Direction
 Distance
 Elevation

MAP FINDINGS

Site

Database(s)

EDR ID Number
 EPA ID Number

UNDERWOOD FRUIT & WAREHOUSE COMPANY (Continued)

1016173702

Major Hazard:	Not reported
Process Control:	Not reported
Mitigation Systems:	Not reported
Monitoring/Detection:	Not reported
Changes since the last process hazard analysis:	Not reported
Most recent hazard review/update:	Not reported
Most recent review of op. procedures:	Not reported
Most recent training progs review/update:	Not reported
Expected completion of review changes:	Not reported
Training:	Not reported
Competency testing:	Not reported
Most recent maintenance review date:	Not reported
Most recent equipment inspection date:	Not reported
Equipment tested:	Not reported
Most recent compliance audit date:	Not reported
Expected date of audit completion:	Not reported
Most recent incident investigation:	Not reported
Expected date of investigation changes:	Not reported
Record has CBI data:	Not reported
Date of most recent changes:	Not reported
RMP:	
ER plan:	Not reported
ER plan most recent review date:	2011-04-06 00:00:00
ER plan most recent employee training date:	2013-02-12 00:00:00
Local agency coordinating ER plan:	Bingen Fire Department
Telephone of the coordinating local agency:	5094932122
Federal regulation:	True
OSHA 1910 120:	True
SPCC:	False
RCRA:	False
OPA 90:	False
EPCRA:	True
Other Regulations:	Not reported

S112
NNE
1/8-1/4
0.249 mi.
1314 ft.
Relative:
Higher
Actual:
682 ft.

UNITED TELEPHONE CO WHITE SALMON
255 N MAIN
WHITE SALMON, WA 98672
Site 2 of 3 in cluster S

FINDS 1007074320
N/A

FINDS:
 Registry ID: 110015509573

Environmental Interest/Information System
 Washington Facility / Site Identification System (WA-FSIS) provides a means to query and display data maintained by the Washington Department of Ecology. This system contains key information for each facility/site that is currently, or has been, of interest to the Air Quality, Dam Safety, Hazardous Waste, Toxics Cleanup, and Water Quality Programs.

[Click this hyperlink](#) while viewing on your computer to access additional FINDS: detail in the EDR Site Report.

MAP FINDINGS

Map ID
 Direction
 Distance
 Elevation

Site

Database(s)

EDR ID Number
 EPA ID Number

S113
NNE
1/8-1/4
0.249 mi.
1314 ft.

UNITED TELEPHONE CO WHITE SALMON
255 N MAIN
WHITE SALMON, WA 98672

WA UST **U003026381**
 N/A

Site 3 of 3 in cluster S

Relative:
Higher
Actual:
682 ft.

UST:
 Facility ID: 22259878
 Site Id: 274
 UBI: Not reported
 Phone Number: Not reported
 Decimal Latitude: 45.729008
 Decimal Longitude: -121.487572

Tank Name: 1
 Tag Number: Not reported
 Tank Status: Removed
 Tank Status Date: 8/6/1996
 Tank Install Date: 00/31/1964
 Tank Closure Date: Not reported
 Capacity Range: 2,001 to 4,999 Gallons
 Tank Permit Expiration Date: Not reported
 Tank Upgrade Date: Not reported
 Tank Spill Prevention: Not reported
 Tank Overfill Prevention: Not reported
 Tank Material: Steel
 Tank Construction: Not reported
 Tank Tightness Test: Not reported
 Tank Corrosion Protection: Not reported
 Tank Manifold: Not reported
 Tank Release Detection: Not reported
 Tank SFC Type: Not reported
 Pipe Material: Steel
 Pipe Construction: Not reported
 Pipe Primary Release Detection: Not reported
 Pipe Second Release Detection: Not reported
 Pipe Corrosion Protection: Not reported
 Pipe Pumping System: Not reported
 Responsible Unit: CENTRAL
 Dispencer/Pump SFC Type: Not reported

Count: 10 records.

ORPHAN SUMMARY

City	EDR ID	Site Name	Site Address	Zip	Database(s)
HOOD RIVER	S115334261	HOOD RIVER DRY CLEANER (FORMER)	5TH ST & OAK (SE CORNER OF)		OR RGA HWS
HOOD RIVER	S115332128	CARSON OIL - HOOD RIVER	DOCK RD		OR RGA HWS
HOOD RIVER	S115334265	HOOD RIVER I-84 ON-RAMP	EASTBOUND ONRAMP, EXIT 64, I-8		OR RGA HWS
HOOD RIVER	S115348917	HOOD RIVER LANDFILL	HILLCREST ROAD - 5 MILES S OF		OR RGA LF
HOOD RIVER	S115334271	HOOD RIVER SPRAY MANUFACTURING CO.	HOOD RIVER (EAST BANK)		OR RGA HWS
HOOD RIVER	U000430546	UNION PACIFIC RR - HOOD RIVER	HOOD RIVER DEPOT	97031	OR UST
HOOD RIVER	1000183925	HOOD RIVER, PORT OF- HOOD RIVER AI	4 MILES SW HOOD RIVER HWY 280	97031	RCRA NonGen / NLR, FINDS, ECHO
HOOD RIVER	S108480941	ASBURY TANKER ROLLOVER	OLD COLUMBIA RIVER HWY (EAST)	97031	OR ECSI
HOOD RIVER	S115336917	PORT OF HOOD RIVER - HEELSIDE SITE	PORT OF HOOD RIVER		OR RGA HWS
HOOD RIVER COUNTY	M300001101	HOOD RIVER SAND & GRAVEL CO.	HOOD RIVER QUARRY		US MINES

GOVERNMENT RECORDS SEARCHED / DATA CURRENCY TRACKING

To maintain currency of the following federal and state databases, EDR contacts the appropriate governmental agency on a monthly or quarterly basis, as required.

Number of Days to Update: Provides confirmation that EDR is reporting records that have been updated within 90 days from the date the government agency made the information available to the public.

STANDARD ENVIRONMENTAL RECORDS

Federal NPL site list

NPL: National Priority List

National Priorities List (Superfund). The NPL is a subset of CERCLIS and identifies over 1,200 sites for priority cleanup under the Superfund Program. NPL sites may encompass relatively large areas. As such, EDR provides polygon coverage for over 1,000 NPL site boundaries produced by EPA's Environmental Photographic Interpretation Center (EPIC) and regional EPA offices.

Date of Government Version: 03/11/2019	Source: EPA
Date Data Arrived at EDR: 03/14/2019	Telephone: N/A
Date Made Active in Reports: 04/01/2019	Last EDR Contact: 04/05/2019
Number of Days to Update: 18	Next Scheduled EDR Contact: 07/15/2019
	Data Release Frequency: Quarterly

NPL Site Boundaries

Sources:

EPA's Environmental Photographic Interpretation Center (EPIC)
Telephone: 202-564-7333

EPA Region 1
Telephone 617-918-1143

EPA Region 6
Telephone: 214-655-6659

EPA Region 3
Telephone 215-814-5418

EPA Region 7
Telephone: 913-551-7247

EPA Region 4
Telephone 404-562-8033

EPA Region 8
Telephone: 303-312-6774

EPA Region 5
Telephone 312-886-6686

EPA Region 9
Telephone: 415-947-4246

EPA Region 10
Telephone 206-553-8665

Proposed NPL: Proposed National Priority List Sites

A site that has been proposed for listing on the National Priorities List through the issuance of a proposed rule in the Federal Register. EPA then accepts public comments on the site, responds to the comments, and places on the NPL those sites that continue to meet the requirements for listing.

Date of Government Version: 03/11/2019	Source: EPA
Date Data Arrived at EDR: 03/14/2019	Telephone: N/A
Date Made Active in Reports: 04/01/2019	Last EDR Contact: 04/05/2019
Number of Days to Update: 18	Next Scheduled EDR Contact: 07/15/2019
	Data Release Frequency: Quarterly

NPL LIENS: Federal Superfund Liens

Federal Superfund Liens. Under the authority granted the USEPA by CERCLA of 1980, the USEPA has the authority to file liens against real property in order to recover remedial action expenditures or when the property owner received notification of potential liability. USEPA compiles a listing of filed notices of Superfund Liens.

GOVERNMENT RECORDS SEARCHED / DATA CURRENCY TRACKING

Date of Government Version: 10/15/1991
Date Data Arrived at EDR: 02/02/1994
Date Made Active in Reports: 03/30/1994
Number of Days to Update: 56

Source: EPA
Telephone: 202-564-4267
Last EDR Contact: 08/15/2011
Next Scheduled EDR Contact: 11/28/2011
Data Release Frequency: No Update Planned

Federal Delisted NPL site list

Delisted NPL: National Priority List Deletions

The National Oil and Hazardous Substances Pollution Contingency Plan (NCP) establishes the criteria that the EPA uses to delete sites from the NPL. In accordance with 40 CFR 300.425.(e), sites may be deleted from the NPL where no further response is appropriate.

Date of Government Version: 03/11/2019
Date Data Arrived at EDR: 03/14/2019
Date Made Active in Reports: 04/01/2019
Number of Days to Update: 18

Source: EPA
Telephone: N/A
Last EDR Contact: 04/05/2019
Next Scheduled EDR Contact: 07/15/2019
Data Release Frequency: Quarterly

Federal CERCLIS list

FEDERAL FACILITY: Federal Facility Site Information listing

A listing of National Priority List (NPL) and Base Realignment and Closure (BRAC) sites found in the Comprehensive Environmental Response, Compensation and Liability Information System (CERCLIS) Database where EPA Federal Facilities Restoration and Reuse Office is involved in cleanup activities.

Date of Government Version: 11/07/2016
Date Data Arrived at EDR: 01/05/2017
Date Made Active in Reports: 04/07/2017
Number of Days to Update: 92

Source: Environmental Protection Agency
Telephone: 703-603-8704
Last EDR Contact: 04/05/2019
Next Scheduled EDR Contact: 07/15/2019
Data Release Frequency: Varies

SEMS: Superfund Enterprise Management System

SEMS (Superfund Enterprise Management System) tracks hazardous waste sites, potentially hazardous waste sites, and remedial activities performed in support of EPA's Superfund Program across the United States. The list was formerly known as CERCLIS, renamed to SEMS by the EPA in 2015. The list contains data on potentially hazardous waste sites that have been reported to the USEPA by states, municipalities, private companies and private persons, pursuant to Section 103 of the Comprehensive Environmental Response, Compensation, and Liability Act (CERCLA). This dataset also contains sites which are either proposed to or on the National Priorities List (NPL) and the sites which are in the screening and assessment phase for possible inclusion on the NPL.

Date of Government Version: 02/06/2019
Date Data Arrived at EDR: 02/15/2019
Date Made Active in Reports: 03/15/2019
Number of Days to Update: 28

Source: EPA
Telephone: 800-424-9346
Last EDR Contact: 03/14/2019
Next Scheduled EDR Contact: 04/29/2019
Data Release Frequency: Quarterly

Federal CERCLIS NFRAP site list

SEMS-ARCHIVE: Superfund Enterprise Management System Archive

GOVERNMENT RECORDS SEARCHED / DATA CURRENCY TRACKING

SEMS-ARCHIVE (Superfund Enterprise Management System Archive) tracks sites that have no further interest under the Federal Superfund Program based on available information. The list was formerly known as the CERCLIS-NFRAP, renamed to SEMS ARCHIVE by the EPA in 2015. EPA may perform a minimal level of assessment work at a site while it is archived if site conditions change and/or new information becomes available. Archived sites have been removed and archived from the inventory of SEMS sites. Archived status indicates that, to the best of EPA's knowledge, assessment at a site has been completed and that EPA has determined no further steps will be taken to list the site on the National Priorities List (NPL), unless information indicates this decision was not appropriate or other considerations require a recommendation for listing at a later time. The decision does not necessarily mean that there is no hazard associated with a given site; it only means that, based upon available information, the location is not judged to be potential NPL site.

Date of Government Version: 02/06/2019	Source: EPA
Date Data Arrived at EDR: 02/15/2019	Telephone: 800-424-9346
Date Made Active in Reports: 03/15/2019	Last EDR Contact: 03/14/2019
Number of Days to Update: 28	Next Scheduled EDR Contact: 04/29/2019
	Data Release Frequency: Quarterly

Federal RCRA CORRACTS facilities list

CORRACTS: Corrective Action Report

CORRACTS identifies hazardous waste handlers with RCRA corrective action activity.

Date of Government Version: 03/01/2018	Source: EPA
Date Data Arrived at EDR: 03/28/2018	Telephone: 800-424-9346
Date Made Active in Reports: 06/22/2018	Last EDR Contact: 03/27/2019
Number of Days to Update: 86	Next Scheduled EDR Contact: 07/08/2019
	Data Release Frequency: Quarterly

Federal RCRA non-CORRACTS TSD facilities list

RCRA-TSDF: RCRA - Treatment, Storage and Disposal

RCRAInfo is EPA's comprehensive information system, providing access to data supporting the Resource Conservation and Recovery Act (RCRA) of 1976 and the Hazardous and Solid Waste Amendments (HSWA) of 1984. The database includes selective information on sites which generate, transport, store, treat and/or dispose of hazardous waste as defined by the Resource Conservation and Recovery Act (RCRA). Transporters are individuals or entities that move hazardous waste from the generator offsite to a facility that can recycle, treat, store, or dispose of the waste. TSDFs treat, store, or dispose of the waste.

Date of Government Version: 03/01/2018	Source: Environmental Protection Agency
Date Data Arrived at EDR: 03/28/2018	Telephone: (206) 553-1200
Date Made Active in Reports: 06/22/2018	Last EDR Contact: 03/27/2019
Number of Days to Update: 86	Next Scheduled EDR Contact: 07/08/2019
	Data Release Frequency: Quarterly

Federal RCRA generators list

RCRA-LQG: RCRA - Large Quantity Generators

RCRAInfo is EPA's comprehensive information system, providing access to data supporting the Resource Conservation and Recovery Act (RCRA) of 1976 and the Hazardous and Solid Waste Amendments (HSWA) of 1984. The database includes selective information on sites which generate, transport, store, treat and/or dispose of hazardous waste as defined by the Resource Conservation and Recovery Act (RCRA). Large quantity generators (LQGs) generate over 1,000 kilograms (kg) of hazardous waste, or over 1 kg of acutely hazardous waste per month.

Date of Government Version: 03/01/2018	Source: Environmental Protection Agency
Date Data Arrived at EDR: 03/28/2018	Telephone: (206) 553-1200
Date Made Active in Reports: 06/22/2018	Last EDR Contact: 03/27/2019
Number of Days to Update: 86	Next Scheduled EDR Contact: 07/08/2019
	Data Release Frequency: Quarterly

GOVERNMENT RECORDS SEARCHED / DATA CURRENCY TRACKING

RCRA-SQG: RCRA - Small Quantity Generators

RCRAInfo is EPA's comprehensive information system, providing access to data supporting the Resource Conservation and Recovery Act (RCRA) of 1976 and the Hazardous and Solid Waste Amendments (HSWA) of 1984. The database includes selective information on sites which generate, transport, store, treat and/or dispose of hazardous waste as defined by the Resource Conservation and Recovery Act (RCRA). Small quantity generators (SQGs) generate between 100 kg and 1,000 kg of hazardous waste per month.

Date of Government Version: 03/01/2018	Source: Environmental Protection Agency
Date Data Arrived at EDR: 03/28/2018	Telephone: (206) 553-1200
Date Made Active in Reports: 06/22/2018	Last EDR Contact: 03/27/2019
Number of Days to Update: 86	Next Scheduled EDR Contact: 07/08/2019
	Data Release Frequency: Quarterly

RCRA-CESQG: RCRA - Conditionally Exempt Small Quantity Generators

RCRAInfo is EPA's comprehensive information system, providing access to data supporting the Resource Conservation and Recovery Act (RCRA) of 1976 and the Hazardous and Solid Waste Amendments (HSWA) of 1984. The database includes selective information on sites which generate, transport, store, treat and/or dispose of hazardous waste as defined by the Resource Conservation and Recovery Act (RCRA). Conditionally exempt small quantity generators (CESQGs) generate less than 100 kg of hazardous waste, or less than 1 kg of acutely hazardous waste per month.

Date of Government Version: 03/01/2018	Source: Environmental Protection Agency
Date Data Arrived at EDR: 03/28/2018	Telephone: (206) 553-1200
Date Made Active in Reports: 06/22/2018	Last EDR Contact: 03/27/2019
Number of Days to Update: 86	Next Scheduled EDR Contact: 07/08/2019
	Data Release Frequency: Quarterly

Federal institutional controls / engineering controls registries

LUCIS: Land Use Control Information System

LUCIS contains records of land use control information pertaining to the former Navy Base Realignment and Closure properties.

Date of Government Version: 10/17/2018	Source: Department of the Navy
Date Data Arrived at EDR: 10/25/2018	Telephone: 843-820-7326
Date Made Active in Reports: 12/07/2018	Last EDR Contact: 02/07/2019
Number of Days to Update: 43	Next Scheduled EDR Contact: 05/27/2019
	Data Release Frequency: Varies

US ENG CONTROLS: Engineering Controls Sites List

A listing of sites with engineering controls in place. Engineering controls include various forms of caps, building foundations, liners, and treatment methods to create pathway elimination for regulated substances to enter environmental media or effect human health.

Date of Government Version: 01/31/2019	Source: Environmental Protection Agency
Date Data Arrived at EDR: 02/04/2019	Telephone: 703-603-0695
Date Made Active in Reports: 03/08/2019	Last EDR Contact: 02/04/2019
Number of Days to Update: 32	Next Scheduled EDR Contact: 06/10/2019
	Data Release Frequency: Varies

US INST CONTROL: Sites with Institutional Controls

A listing of sites with institutional controls in place. Institutional controls include administrative measures, such as groundwater use restrictions, construction restrictions, property use restrictions, and post remediation care requirements intended to prevent exposure to contaminants remaining on site. Deed restrictions are generally required as part of the institutional controls.

Date of Government Version: 01/31/2019	Source: Environmental Protection Agency
Date Data Arrived at EDR: 02/04/2019	Telephone: 703-603-0695
Date Made Active in Reports: 03/08/2019	Last EDR Contact: 02/04/2019
Number of Days to Update: 32	Next Scheduled EDR Contact: 06/10/2019
	Data Release Frequency: Varies

GOVERNMENT RECORDS SEARCHED / DATA CURRENCY TRACKING

Federal ERNS list

ERNS: Emergency Response Notification System

Emergency Response Notification System. ERNS records and stores information on reported releases of oil and hazardous substances.

Date of Government Version: 02/04/2019

Date Data Arrived at EDR: 02/08/2019

Date Made Active in Reports: 03/08/2019

Number of Days to Update: 28

Source: National Response Center, United States Coast Guard

Telephone: 202-267-2180

Last EDR Contact: 03/26/2019

Next Scheduled EDR Contact: 07/08/2019

Data Release Frequency: Quarterly

State- and tribal - equivalent CERCLIS

OR ECSI: Environmental Cleanup Site Information System

Sites that are or may be contaminated and may require cleanup.

Date of Government Version: 01/01/2019

Date Data Arrived at EDR: 01/03/2019

Date Made Active in Reports: 02/20/2019

Number of Days to Update: 48

Source: Department of Environmental Quality

Telephone: 503-229-6629

Last EDR Contact: 04/02/2019

Next Scheduled EDR Contact: 07/15/2019

Data Release Frequency: Quarterly

OR CRL: Confirmed Release List and Inventory

All facilities with a confirmed release.

Date of Government Version: 11/01/2018

Date Data Arrived at EDR: 11/15/2018

Date Made Active in Reports: 12/10/2018

Number of Days to Update: 25

Source: Department of Environmental Quality

Telephone: 503-229-6170

Last EDR Contact: 02/14/2019

Next Scheduled EDR Contact: 05/27/2019

Data Release Frequency: Quarterly

WA CSCSL: Confirmed and Suspected Contaminated Sites List

State Hazardous Waste Sites. State hazardous waste site records are the states' equivalent to CERCLIS. These sites may or may not already be listed on the federal CERCLIS list. Priority sites planned for cleanup using state funds (state equivalent of Superfund) are identified along with sites where cleanup will be paid for by potentially responsible parties. Available information varies by state.

Date of Government Version: 01/15/2019

Date Data Arrived at EDR: 01/16/2019

Date Made Active in Reports: 03/29/2019

Number of Days to Update: 72

Source: Department of Ecology

Telephone: 360-407-7200

Last EDR Contact: 01/16/2019

Next Scheduled EDR Contact: 04/29/2019

Data Release Frequency: Quarterly

State and tribal landfill and/or solid waste disposal site lists

OR SWF/LF: Solid Waste Facilities List

Solid Waste Facilities/Landfill Sites. SWF/LF type records typically contain an inventory of solid waste disposal facilities or landfills in a particular state. Depending on the state, these may be active or inactive facilities or open dumps that failed to meet RCRA Subtitle D Section 4004 criteria for solid waste landfills or disposal sites.

Date of Government Version: 01/14/2019

Date Data Arrived at EDR: 01/15/2019

Date Made Active in Reports: 02/20/2019

Number of Days to Update: 36

Source: Department of Environmental Quality

Telephone: 503-229-6299

Last EDR Contact: 04/15/2019

Next Scheduled EDR Contact: 07/29/2019

Data Release Frequency: Semi-Annually

WA SWF/LF: Solid Waste Facility Database

Solid Waste Facilities/Landfill Sites. SWF/LF type records typically contain an inventory of solid waste disposal facilities or landfills in a particular state. Depending on the state, these may be active or inactive facilities or open dumps that failed to meet RCRA Subtitle D Section 4004 criteria for solid waste landfills or disposal sites.

GOVERNMENT RECORDS SEARCHED / DATA CURRENCY TRACKING

Date of Government Version: 12/03/2018
Date Data Arrived at EDR: 12/11/2018
Date Made Active in Reports: 02/12/2019
Number of Days to Update: 63

Source: Department of Ecology
Telephone: 360-407-6132
Last EDR Contact: 03/04/2019
Next Scheduled EDR Contact: 06/17/2019
Data Release Frequency: Annually

State and tribal leaking storage tank lists

OR LUST: Leaking Underground Storage Tank Database

Leaking Underground Storage Tank Incident Reports. LUST records contain an inventory of reported leaking underground storage tank incidents. Not all states maintain these records, and the information stored varies by state.

Date of Government Version: 10/03/2018
Date Data Arrived at EDR: 11/15/2018
Date Made Active in Reports: 12/11/2018
Number of Days to Update: 26

Source: Department of Environmental Quality
Telephone: 503-229-5790
Last EDR Contact: 02/14/2019
Next Scheduled EDR Contact: 05/27/2019
Data Release Frequency: Quarterly

WA LUST: Leaking Underground Storage Tanks Site List

Leaking Underground Storage Tank Incident Reports. LUST records contain an inventory of reported leaking underground storage tank incidents. Not all states maintain these records, and the information stored varies by state.

Date of Government Version: 02/12/2019
Date Data Arrived at EDR: 02/14/2019
Date Made Active in Reports: 04/01/2019
Number of Days to Update: 46

Source: Department of Ecology
Telephone: 360-407-7183
Last EDR Contact: 02/14/2019
Next Scheduled EDR Contact: 05/27/2019
Data Release Frequency: Quarterly

INDIAN LUST R5: Leaking Underground Storage Tanks on Indian Land

Leaking underground storage tanks located on Indian Land in Michigan, Minnesota and Wisconsin.

Date of Government Version: 04/12/2018
Date Data Arrived at EDR: 05/18/2018
Date Made Active in Reports: 07/20/2018
Number of Days to Update: 63

Source: EPA, Region 5
Telephone: 312-886-7439
Last EDR Contact: 03/07/2019
Next Scheduled EDR Contact: 05/06/2019
Data Release Frequency: Varies

INDIAN LUST R6: Leaking Underground Storage Tanks on Indian Land

LUSTs on Indian land in New Mexico and Oklahoma.

Date of Government Version: 04/01/2018
Date Data Arrived at EDR: 05/18/2018
Date Made Active in Reports: 07/20/2018
Number of Days to Update: 63

Source: EPA Region 6
Telephone: 214-665-6597
Last EDR Contact: 03/07/2019
Next Scheduled EDR Contact: 05/06/2019
Data Release Frequency: Varies

INDIAN LUST R10: Leaking Underground Storage Tanks on Indian Land

LUSTs on Indian land in Alaska, Idaho, Oregon and Washington.

Date of Government Version: 04/12/2018
Date Data Arrived at EDR: 05/18/2018
Date Made Active in Reports: 07/20/2018
Number of Days to Update: 63

Source: EPA Region 10
Telephone: 206-553-2857
Last EDR Contact: 03/07/2019
Next Scheduled EDR Contact: 05/06/2019
Data Release Frequency: Varies

INDIAN LUST R9: Leaking Underground Storage Tanks on Indian Land

LUSTs on Indian land in Arizona, California, New Mexico and Nevada

Date of Government Version: 04/10/2018
Date Data Arrived at EDR: 05/18/2018
Date Made Active in Reports: 07/20/2018
Number of Days to Update: 63

Source: Environmental Protection Agency
Telephone: 415-972-3372
Last EDR Contact: 03/07/2019
Next Scheduled EDR Contact: 05/06/2019
Data Release Frequency: Varies

GOVERNMENT RECORDS SEARCHED / DATA CURRENCY TRACKING

INDIAN LUST R8: Leaking Underground Storage Tanks on Indian Land

LUSTs on Indian land in Colorado, Montana, North Dakota, South Dakota, Utah and Wyoming.

Date of Government Version: 04/25/2018	Source: EPA Region 8
Date Data Arrived at EDR: 05/18/2018	Telephone: 303-312-6271
Date Made Active in Reports: 07/20/2018	Last EDR Contact: 03/07/2019
Number of Days to Update: 63	Next Scheduled EDR Contact: 05/06/2019
	Data Release Frequency: Varies

INDIAN LUST R7: Leaking Underground Storage Tanks on Indian Land

LUSTs on Indian land in Iowa, Kansas, and Nebraska

Date of Government Version: 04/24/2018	Source: EPA Region 7
Date Data Arrived at EDR: 05/18/2018	Telephone: 913-551-7003
Date Made Active in Reports: 07/20/2018	Last EDR Contact: 03/07/2019
Number of Days to Update: 63	Next Scheduled EDR Contact: 05/06/2019
	Data Release Frequency: Varies

INDIAN LUST R4: Leaking Underground Storage Tanks on Indian Land

LUSTs on Indian land in Florida, Mississippi and North Carolina.

Date of Government Version: 05/08/2018	Source: EPA Region 4
Date Data Arrived at EDR: 05/18/2018	Telephone: 404-562-8677
Date Made Active in Reports: 07/20/2018	Last EDR Contact: 03/05/2019
Number of Days to Update: 63	Next Scheduled EDR Contact: 05/06/2019
	Data Release Frequency: Varies

INDIAN LUST R1: Leaking Underground Storage Tanks on Indian Land

A listing of leaking underground storage tank locations on Indian Land.

Date of Government Version: 04/13/2018	Source: EPA Region 1
Date Data Arrived at EDR: 05/18/2018	Telephone: 617-918-1313
Date Made Active in Reports: 07/20/2018	Last EDR Contact: 03/07/2019
Number of Days to Update: 63	Next Scheduled EDR Contact: 05/06/2019
	Data Release Frequency: Varies

State and tribal registered storage tank lists

FEMA UST: Underground Storage Tank Listing

A listing of all FEMA owned underground storage tanks.

Date of Government Version: 05/15/2017	Source: FEMA
Date Data Arrived at EDR: 05/30/2017	Telephone: 202-646-5797
Date Made Active in Reports: 10/13/2017	Last EDR Contact: 04/12/2019
Number of Days to Update: 136	Next Scheduled EDR Contact: 07/22/2019
	Data Release Frequency: Varies

OR UST: Underground Storage Tank Database

Registered Underground Storage Tanks. UST's are regulated under Subtitle I of the Resource Conservation and Recovery Act (RCRA) and must be registered with the state department responsible for administering the UST program. Available information varies by state program.

Date of Government Version: 10/03/2018	Source: Department of Environmental Quality
Date Data Arrived at EDR: 11/15/2018	Telephone: 503-229-5815
Date Made Active in Reports: 12/10/2018	Last EDR Contact: 02/14/2019
Number of Days to Update: 25	Next Scheduled EDR Contact: 05/27/2019
	Data Release Frequency: Quarterly

WA UST: Underground Storage Tank Database

Registered Underground Storage Tanks. UST's are regulated under Subtitle I of the Resource Conservation and Recovery Act (RCRA) and must be registered with the state department responsible for administering the UST program. Available information varies by state program.

GOVERNMENT RECORDS SEARCHED / DATA CURRENCY TRACKING

Date of Government Version: 02/09/2019
Date Data Arrived at EDR: 02/12/2019
Date Made Active in Reports: 03/29/2019
Number of Days to Update: 45

Source: Department of Ecology
Telephone: 360-407-7183
Last EDR Contact: 02/11/2019
Next Scheduled EDR Contact: 05/27/2019
Data Release Frequency: Quarterly

OR AST: Aboveground Storage Tanks

Aboveground storage tank locations reported to the Office of State Fire Marshal.

Date of Government Version: 01/17/2019
Date Data Arrived at EDR: 01/23/2019
Date Made Active in Reports: 03/18/2019
Number of Days to Update: 54

Source: Office of State Fire Marshal
Telephone: 503-378-3473
Last EDR Contact: 01/17/2019
Next Scheduled EDR Contact: 05/11/2019
Data Release Frequency: Semi-Annually

WA AST: Aboveground Storage Tank Locations

A listing of aboveground storage tank locations regulated by the Department of Ecology's Spill Prevention, Preparedness and Response Program.

Date of Government Version: 12/14/2015
Date Data Arrived at EDR: 02/02/2016
Date Made Active in Reports: 05/03/2016
Number of Days to Update: 91

Source: Department of Ecology
Telephone: 360-407-7562
Last EDR Contact: 01/28/2019
Next Scheduled EDR Contact: 05/11/2019
Data Release Frequency: Varies

INDIAN UST R1: Underground Storage Tanks on Indian Land

The Indian Underground Storage Tank (UST) database provides information about underground storage tanks on Indian land in EPA Region 1 (Connecticut, Maine, Massachusetts, New Hampshire, Rhode Island, Vermont and ten Tribal Nations).

Date of Government Version: 04/13/2018
Date Data Arrived at EDR: 05/18/2018
Date Made Active in Reports: 07/20/2018
Number of Days to Update: 63

Source: EPA, Region 1
Telephone: 617-918-1313
Last EDR Contact: 03/07/2019
Next Scheduled EDR Contact: 05/06/2019
Data Release Frequency: Varies

INDIAN UST R9: Underground Storage Tanks on Indian Land

The Indian Underground Storage Tank (UST) database provides information about underground storage tanks on Indian land in EPA Region 9 (Arizona, California, Hawaii, Nevada, the Pacific Islands, and Tribal Nations).

Date of Government Version: 04/10/2018
Date Data Arrived at EDR: 05/18/2018
Date Made Active in Reports: 07/20/2018
Number of Days to Update: 63

Source: EPA Region 9
Telephone: 415-972-3368
Last EDR Contact: 03/07/2019
Next Scheduled EDR Contact: 05/06/2019
Data Release Frequency: Varies

INDIAN UST R10: Underground Storage Tanks on Indian Land

The Indian Underground Storage Tank (UST) database provides information about underground storage tanks on Indian land in EPA Region 10 (Alaska, Idaho, Oregon, Washington, and Tribal Nations).

Date of Government Version: 04/12/2018
Date Data Arrived at EDR: 05/18/2018
Date Made Active in Reports: 07/20/2018
Number of Days to Update: 63

Source: EPA Region 10
Telephone: 206-553-2857
Last EDR Contact: 03/07/2019
Next Scheduled EDR Contact: 05/06/2019
Data Release Frequency: Varies

INDIAN UST R8: Underground Storage Tanks on Indian Land

The Indian Underground Storage Tank (UST) database provides information about underground storage tanks on Indian land in EPA Region 8 (Colorado, Montana, North Dakota, South Dakota, Utah, Wyoming and 27 Tribal Nations).

GOVERNMENT RECORDS SEARCHED / DATA CURRENCY TRACKING

Date of Government Version: 04/25/2018	Source: EPA Region 8
Date Data Arrived at EDR: 05/18/2018	Telephone: 303-312-6137
Date Made Active in Reports: 07/20/2018	Last EDR Contact: 03/07/2019
Number of Days to Update: 63	Next Scheduled EDR Contact: 05/06/2019
	Data Release Frequency: Varies

INDIAN UST R7: Underground Storage Tanks on Indian Land

The Indian Underground Storage Tank (UST) database provides information about underground storage tanks on Indian land in EPA Region 7 (Iowa, Kansas, Missouri, Nebraska, and 9 Tribal Nations).

Date of Government Version: 04/24/2018	Source: EPA Region 7
Date Data Arrived at EDR: 05/18/2018	Telephone: 913-551-7003
Date Made Active in Reports: 07/20/2018	Last EDR Contact: 03/07/2019
Number of Days to Update: 63	Next Scheduled EDR Contact: 05/06/2019
	Data Release Frequency: Varies

INDIAN UST R6: Underground Storage Tanks on Indian Land

The Indian Underground Storage Tank (UST) database provides information about underground storage tanks on Indian land in EPA Region 6 (Louisiana, Arkansas, Oklahoma, New Mexico, Texas and 65 Tribes).

Date of Government Version: 04/01/2018	Source: EPA Region 6
Date Data Arrived at EDR: 05/18/2018	Telephone: 214-665-7591
Date Made Active in Reports: 07/20/2018	Last EDR Contact: 03/07/2019
Number of Days to Update: 63	Next Scheduled EDR Contact: 05/06/2019
	Data Release Frequency: Varies

INDIAN UST R5: Underground Storage Tanks on Indian Land

The Indian Underground Storage Tank (UST) database provides information about underground storage tanks on Indian land in EPA Region 5 (Michigan, Minnesota and Wisconsin and Tribal Nations).

Date of Government Version: 04/12/2018	Source: EPA Region 5
Date Data Arrived at EDR: 05/18/2018	Telephone: 312-886-6136
Date Made Active in Reports: 07/20/2018	Last EDR Contact: 03/07/2019
Number of Days to Update: 63	Next Scheduled EDR Contact: 05/06/2019
	Data Release Frequency: Varies

INDIAN UST R4: Underground Storage Tanks on Indian Land

The Indian Underground Storage Tank (UST) database provides information about underground storage tanks on Indian land in EPA Region 4 (Alabama, Florida, Georgia, Kentucky, Mississippi, North Carolina, South Carolina, Tennessee and Tribal Nations)

Date of Government Version: 05/08/2018	Source: EPA Region 4
Date Data Arrived at EDR: 05/18/2018	Telephone: 404-562-9424
Date Made Active in Reports: 07/20/2018	Last EDR Contact: 03/05/2019
Number of Days to Update: 63	Next Scheduled EDR Contact: 05/06/2019
	Data Release Frequency: Varies

State and tribal institutional control / engineering control registries

OR ENG CONTROLS: Engineering Controls Recorded at ESCI Sites

Engineering controls are physical measures selected or approved by the Director for the purpose of preventing or minimizing exposure to hazardous substances. Engineering controls may include, but are not limited to, fencing, capping, horizontal or vertical barriers, hydraulic controls, and alternative water supplies.

Date of Government Version: 01/01/2019	Source: Department of Environmental Quality
Date Data Arrived at EDR: 01/03/2019	Telephone: 503-229-5193
Date Made Active in Reports: 02/20/2019	Last EDR Contact: 04/02/2019
Number of Days to Update: 48	Next Scheduled EDR Contact: 07/15/2019
	Data Release Frequency: Quarterly

GOVERNMENT RECORDS SEARCHED / DATA CURRENCY TRACKING

OR INST CONTROL: Institutional Controls Recorded at ESCI Sites

An institutional control is a legal or administrative tool or action taken to reduce the potential for exposure to hazardous substances. Institutional controls may include, but are not limited to, use restrictions, environmental monitoring requirements, and site access and security measures.

Date of Government Version: 01/01/2019	Source: Department of Environmental Quality
Date Data Arrived at EDR: 01/03/2019	Telephone: 503-229-5193
Date Made Active in Reports: 02/20/2019	Last EDR Contact: 04/02/2019
Number of Days to Update: 48	Next Scheduled EDR Contact: 07/15/2019
	Data Release Frequency: Quarterly

WA INST CONTROL: Institutional Control Site List

Sites that have institutional controls.

Date of Government Version: 01/15/2019	Source: Department of Ecology
Date Data Arrived at EDR: 01/16/2019	Telephone: 360-407-7170
Date Made Active in Reports: 04/01/2019	Last EDR Contact: 01/16/2019
Number of Days to Update: 75	Next Scheduled EDR Contact: 04/29/2019
	Data Release Frequency: Quarterly

State and tribal voluntary cleanup sites

OR VCS: Voluntary Cleanup Program Sites

Responsible parties have entered into an agreement with DEQ to voluntarily address contamination associated with their property.

Date of Government Version: 12/31/2018	Source: DEQ
Date Data Arrived at EDR: 01/15/2019	Telephone: 503-229-5256
Date Made Active in Reports: 02/20/2019	Last EDR Contact: 04/15/2019
Number of Days to Update: 36	Next Scheduled EDR Contact: 07/15/2019
	Data Release Frequency: Quarterly

INDIAN VCP R1: Voluntary Cleanup Priority Listing

A listing of voluntary cleanup priority sites located on Indian Land located in Region 1.

Date of Government Version: 07/27/2015	Source: EPA, Region 1
Date Data Arrived at EDR: 09/29/2015	Telephone: 617-918-1102
Date Made Active in Reports: 02/18/2016	Last EDR Contact: 03/25/2019
Number of Days to Update: 142	Next Scheduled EDR Contact: 07/08/2019
	Data Release Frequency: Varies

WA VCP: Voluntary Cleanup Program Sites

Sites that have entered either the Voluntary Cleanup Program or its predecessor Independent Remedial Action Program.

Date of Government Version: 01/15/2019	Source: Department of Ecology
Date Data Arrived at EDR: 01/16/2019	Telephone: 360-407-7200
Date Made Active in Reports: 04/01/2019	Last EDR Contact: 01/16/2019
Number of Days to Update: 75	Next Scheduled EDR Contact: 04/29/2019
	Data Release Frequency: Varies

INDIAN VCP R7: Voluntary Cleanup Priority Listing

A listing of voluntary cleanup priority sites located on Indian Land located in Region 7.

Date of Government Version: 03/20/2008	Source: EPA, Region 7
Date Data Arrived at EDR: 04/22/2008	Telephone: 913-551-7365
Date Made Active in Reports: 05/19/2008	Last EDR Contact: 04/20/2009
Number of Days to Update: 27	Next Scheduled EDR Contact: 07/20/2009
	Data Release Frequency: Varies

GOVERNMENT RECORDS SEARCHED / DATA CURRENCY TRACKING

WA PTAP: PTAP Site Listing

A list of sites accepted into the Petroleum Technical Assistance Program. The Petroleum Technical Assistance Program (PTAP) expands the state's ability to respond to the high customer demand to clean up petroleum contaminated sites. Under the PTAP, the Pollution Liability Insurance Agency (PLIA) may provide informal site-specific technical consultations and issue written opinion letters to persons conducting independent remedial actions at qualifying petroleum cleanup sites. PLIA may provide these services under the authority of RCW 70.149.040(9) and the Model Toxics Control Act (MTCA), Chapter 70.149 RCW and Chapter 173-340 WAC.

Date of Government Version: 02/12/2019	Source: Department of Ecology
Date Data Arrived at EDR: 02/14/2019	Telephone: 360-407-0515
Date Made Active in Reports: 04/01/2019	Last EDR Contact: 02/14/2019
Number of Days to Update: 46	Next Scheduled EDR Contact: 05/27/2019
	Data Release Frequency: Varies

State and tribal Brownfields sites

OR BROWNFIELDS: Brownfields Projects

Brownfields investigations and/or cleanups that have been conducted in Oregon.

Date of Government Version: 11/01/2018	Source: Department of Environmental Quality
Date Data Arrived at EDR: 11/15/2018	Telephone: 503-229-6801
Date Made Active in Reports: 12/10/2018	Last EDR Contact: 02/14/2019
Number of Days to Update: 25	Next Scheduled EDR Contact: 05/27/2019
	Data Release Frequency: Annually

WA BROWNFIELDS: Brownfields Sites Listing

A listing of brownfields sites included in the Confirmed & Suspected Sites Listing. Brownfields are abandoned, idle or underused commercial or industrial properties, where the expansion or redevelopment is hindered by real or perceived contamination. Brownfields vary in size, location, age, and past use -- they can be anything from a five-hundred acre automobile assembly plant to a small, abandoned corner gas station.

Date of Government Version: 01/15/2019	Source: Department of Ecology
Date Data Arrived at EDR: 01/16/2019	Telephone: 360-725-4030
Date Made Active in Reports: 03/29/2019	Last EDR Contact: 01/16/2019
Number of Days to Update: 72	Next Scheduled EDR Contact: 04/29/2019
	Data Release Frequency: Quarterly

ADDITIONAL ENVIRONMENTAL RECORDS

Local Brownfield lists

US BROWNFIELDS: A Listing of Brownfields Sites

Brownfields are real property, the expansion, redevelopment, or reuse of which may be complicated by the presence or potential presence of a hazardous substance, pollutant, or contaminant. Cleaning up and reinvesting in these properties takes development pressures off of undeveloped, open land, and both improves and protects the environment. Assessment, Cleanup and Redevelopment Exchange System (ACRES) stores information reported by EPA Brownfields grant recipients on brownfields properties assessed or cleaned up with grant funding as well as information on Targeted Brownfields Assessments performed by EPA Regions. A listing of ACRES Brownfield sites is obtained from Cleanups in My Community. Cleanups in My Community provides information on Brownfields properties for which information is reported back to EPA, as well as areas served by Brownfields grant programs.

Date of Government Version: 12/17/2018	Source: Environmental Protection Agency
Date Data Arrived at EDR: 12/18/2018	Telephone: 202-566-2777
Date Made Active in Reports: 01/11/2019	Last EDR Contact: 03/19/2019
Number of Days to Update: 24	Next Scheduled EDR Contact: 07/01/2019
	Data Release Frequency: Semi-Annually

Local Lists of Landfill / Solid Waste Disposal Sites

GOVERNMENT RECORDS SEARCHED / DATA CURRENCY TRACKING

OR HIST LF: Old Closed SW Disposal Sites

A list of solid waste disposal sites that have been closed for a long while.

Date of Government Version: 04/01/2000
Date Data Arrived at EDR: 07/08/2003
Date Made Active in Reports: 07/18/2003
Number of Days to Update: 10

Source: Department of Environmental Quality
Telephone: 503-229-5409
Last EDR Contact: 07/08/2003
Next Scheduled EDR Contact: N/A
Data Release Frequency: No Update Planned

OR SWRCY: Recycling Facility Location Listing

A listing of recycling facility locations.

Date of Government Version: 11/27/2018
Date Data Arrived at EDR: 11/29/2018
Date Made Active in Reports: 02/20/2019
Number of Days to Update: 83

Source: Department of Environmental Quality
Telephone: 503-229-5353
Last EDR Contact: 02/27/2019
Next Scheduled EDR Contact: 06/10/2019
Data Release Frequency: Quarterly

WA SWRCY: Recycling Facility List

A listing of recycling center locations.

Date of Government Version: 10/25/2018
Date Data Arrived at EDR: 10/30/2018
Date Made Active in Reports: 11/27/2018
Number of Days to Update: 28

Source: Department of Ecology
Telephone: 360-407-6105
Last EDR Contact: 03/28/2019
Next Scheduled EDR Contact: 07/22/2019
Data Release Frequency: Varies

INDIAN ODI: Report on the Status of Open Dumps on Indian Lands

Location of open dumps on Indian land.

Date of Government Version: 12/31/1998
Date Data Arrived at EDR: 12/03/2007
Date Made Active in Reports: 01/24/2008
Number of Days to Update: 52

Source: Environmental Protection Agency
Telephone: 703-308-8245
Last EDR Contact: 01/29/2019
Next Scheduled EDR Contact: 05/13/2019
Data Release Frequency: Varies

ODI: Open Dump Inventory

An open dump is defined as a disposal facility that does not comply with one or more of the Part 257 or Part 258 Subtitle D Criteria.

Date of Government Version: 06/30/1985
Date Data Arrived at EDR: 08/09/2004
Date Made Active in Reports: 09/17/2004
Number of Days to Update: 39

Source: Environmental Protection Agency
Telephone: 800-424-9346
Last EDR Contact: 06/09/2004
Next Scheduled EDR Contact: N/A
Data Release Frequency: No Update Planned

DEBRIS REGION 9: Torres Martinez Reservation Illegal Dump Site Locations

A listing of illegal dump sites location on the Torres Martinez Indian Reservation located in eastern Riverside County and northern Imperial County, California.

Date of Government Version: 01/12/2009
Date Data Arrived at EDR: 05/07/2009
Date Made Active in Reports: 09/21/2009
Number of Days to Update: 137

Source: EPA, Region 9
Telephone: 415-947-4219
Last EDR Contact: 01/17/2019
Next Scheduled EDR Contact: 05/06/2019
Data Release Frequency: No Update Planned

IHS OPEN DUMPS: Open Dumps on Indian Land

A listing of all open dumps located on Indian Land in the United States.

Date of Government Version: 04/01/2014
Date Data Arrived at EDR: 08/06/2014
Date Made Active in Reports: 01/29/2015
Number of Days to Update: 176

Source: Department of Health & Human Services, Indian Health Service
Telephone: 301-443-1452
Last EDR Contact: 02/01/2019
Next Scheduled EDR Contact: 05/13/2019
Data Release Frequency: Varies

GOVERNMENT RECORDS SEARCHED / DATA CURRENCY TRACKING

Local Lists of Hazardous waste / Contaminated Sites

OR AOC COL: Columbia Slough

Columbia Slough waterway boundaries.

Date of Government Version: 08/10/2005

Date Data Arrived at EDR: 05/17/2006

Date Made Active in Reports: 06/16/2006

Number of Days to Update: 30

Source: City of Portland Environmental Services

Telephone: 503-823-5310

Last EDR Contact: 03/13/2007

Next Scheduled EDR Contact: N/A

Data Release Frequency: No Update Planned

OR AOC MU: East Multnomah County Area

Approximate extent of TSA VOC plume February , 2002

Date of Government Version: N/A

Date Data Arrived at EDR: 10/07/2002

Date Made Active in Reports: 10/22/2002

Number of Days to Update: 15

Source: City of Portland Environmental Services

Telephone: 503-823-5310

Last EDR Contact: 03/13/2007

Next Scheduled EDR Contact: N/A

Data Release Frequency: No Update Planned

US HIST CDL: National Clandestine Laboratory Register

A listing of clandestine drug lab locations that have been removed from the DEAs National Clandestine Laboratory Register.

Date of Government Version: 09/21/2018

Date Data Arrived at EDR: 09/21/2018

Date Made Active in Reports: 11/09/2018

Number of Days to Update: 49

Source: Drug Enforcement Administration

Telephone: 202-307-1000

Last EDR Contact: 02/21/2019

Next Scheduled EDR Contact: 06/10/2019

Data Release Frequency: No Update Planned

OR CDL: Uninhabitable Drug Lab Properties

The properties listed on these county pages have been declared by a law enforcement agency to be unfit for use due to meth lab and/or storage activities. The properties are considered uninhabitable until cleaned up by a state certified decontamination contractor and a certificate of fitness is issued by the Oregon Health Division.

Date of Government Version: 01/28/2019

Date Data Arrived at EDR: 01/30/2019

Date Made Active in Reports: 02/20/2019

Number of Days to Update: 21

Source: Department of Consumer & Business Services

Telephone: 503-378-4133

Last EDR Contact: 01/30/2019

Next Scheduled EDR Contact: 05/20/2019

Data Release Frequency: Quarterly

OR CDL 2: Clandestine Drug Lab Site Listing

A listing of clandestine drug lab site locations included in the Incident database.

Date of Government Version: 10/29/2018

Date Data Arrived at EDR: 10/31/2018

Date Made Active in Reports: 12/10/2018

Number of Days to Update: 40

Source: Oregon State Police

Telephone: 503-373-1540

Last EDR Contact: 01/28/2019

Next Scheduled EDR Contact: 05/11/2019

Data Release Frequency: Varies

WA CDL: Clandestine Drug Lab Contaminated Site List

Illegal methamphetamine labs use hazardous chemicals that create public health hazards. Chemicals and residues can cause burns, respiratory and neurological damage, and death. Biological hazards associated with intravenous needles, feces, and blood also pose health risks.

Date of Government Version: 02/07/2019

Date Data Arrived at EDR: 02/08/2019

Date Made Active in Reports: 03/29/2019

Number of Days to Update: 49

Source: Department of Health

Telephone: 360-236-3380

Last EDR Contact: 02/04/2019

Next Scheduled EDR Contact: 05/20/2019

Data Release Frequency: Varies

GOVERNMENT RECORDS SEARCHED / DATA CURRENCY TRACKING

US CDL: Clandestine Drug Labs

A listing of clandestine drug lab locations. The U.S. Department of Justice ("the Department") provides this web site as a public service. It contains addresses of some locations where law enforcement agencies reported they found chemicals or other items that indicated the presence of either clandestine drug laboratories or dumpsites. In most cases, the source of the entries is not the Department, and the Department has not verified the entry and does not guarantee its accuracy. Members of the public must verify the accuracy of all entries by, for example, contacting local law enforcement and local health departments.

Date of Government Version: 09/21/2018	Source: Drug Enforcement Administration
Date Data Arrived at EDR: 09/21/2018	Telephone: 202-307-1000
Date Made Active in Reports: 11/09/2018	Last EDR Contact: 02/21/2019
Number of Days to Update: 49	Next Scheduled EDR Contact: 06/10/2019
	Data Release Frequency: Quarterly

WA PFAS: PFAS Contamination Site Location Listing

PFOS and PFOA stand for perfluorooctane sulfonate and perfluorooctanoic acid, respectively. Both are fluorinated organic chemicals, part of a larger family of compounds referred to as perfluoroalkyl substances (PFASs).

Date of Government Version: 01/11/2019	Source: Department of Ecology
Date Data Arrived at EDR: 01/18/2019	Telephone: 360-407-6116
Date Made Active in Reports: 04/15/2019	Last EDR Contact: 04/08/2019
Number of Days to Update: 87	Next Scheduled EDR Contact: 07/22/2019
	Data Release Frequency: Varies

Local Land Records

LIENS 2: CERCLA Lien Information

A Federal CERCLA ("Superfund") lien can exist by operation of law at any site or property at which EPA has spent Superfund monies. These monies are spent to investigate and address releases and threatened releases of contamination. CERCLIS provides information as to the identity of these sites and properties.

Date of Government Version: 03/11/2019	Source: Environmental Protection Agency
Date Data Arrived at EDR: 03/14/2019	Telephone: 202-564-6023
Date Made Active in Reports: 03/21/2019	Last EDR Contact: 03/14/2019
Number of Days to Update: 7	Next Scheduled EDR Contact: 05/06/2019
	Data Release Frequency: Semi-Annually

Records of Emergency Release Reports

HMIRS: Hazardous Materials Information Reporting System

Hazardous Materials Incident Report System. HMIRS contains hazardous material spill incidents reported to DOT.

Date of Government Version: 02/08/2019	Source: U.S. Department of Transportation
Date Data Arrived at EDR: 02/08/2019	Telephone: 202-366-4555
Date Made Active in Reports: 03/21/2019	Last EDR Contact: 03/26/2019
Number of Days to Update: 41	Next Scheduled EDR Contact: 07/08/2019
	Data Release Frequency: Quarterly

OR SPILLS: Spill Data

Oil and hazardous material spills reported to the Environmental Response Program.

Date of Government Version: 12/31/2018	Source: Department of Environmental Quality
Date Data Arrived at EDR: 01/04/2019	Telephone: 503-229-5815
Date Made Active in Reports: 02/20/2019	Last EDR Contact: 04/01/2019
Number of Days to Update: 47	Next Scheduled EDR Contact: 07/15/2019
	Data Release Frequency: Semi-Annually

WA SPILLS: Reported Spills

Spills reported to the Spill Prevention, Preparedness and Response Division.

GOVERNMENT RECORDS SEARCHED / DATA CURRENCY TRACKING

Date of Government Version: 12/17/2018
Date Data Arrived at EDR: 12/19/2018
Date Made Active in Reports: 02/12/2019
Number of Days to Update: 55

Source: Department of Ecology
Telephone: 360-407-6950
Last EDR Contact: 03/04/2019
Next Scheduled EDR Contact: 06/17/2019
Data Release Frequency: Semi-Annually

OR HAZMAT: Hazmat/Incidents

Hazardous material incidents reported to the State Fire Marshal by emergency responders. The hazardous material may or may not have been released.

Date of Government Version: 09/05/2018
Date Data Arrived at EDR: 10/31/2018
Date Made Active in Reports: 12/10/2018
Number of Days to Update: 40

Source: State Fire Marshal's Office
Telephone: 503-373-1540
Last EDR Contact: 02/01/2019
Next Scheduled EDR Contact: 05/13/2019
Data Release Frequency: Semi-Annually

OR SPILLS 90: SPILLS90 data from FirstSearch

Spills 90 includes those spill and release records available exclusively from FirstSearch databases. Typically, they may include chemical, oil and/or hazardous substance spills recorded after 1990. Duplicate records that are already included in EDR incident and release records are not included in Spills 90.

Date of Government Version: 05/01/2006
Date Data Arrived at EDR: 01/03/2013
Date Made Active in Reports: 02/22/2013
Number of Days to Update: 50

Source: FirstSearch
Telephone: N/A
Last EDR Contact: 01/03/2013
Next Scheduled EDR Contact: N/A
Data Release Frequency: No Update Planned

WA SPILLS 90: SPILLS90 data from FirstSearch

Spills 90 includes those spill and release records available exclusively from FirstSearch databases. Typically, they may include chemical, oil and/or hazardous substance spills recorded after 1990. Duplicate records that are already included in EDR incident and release records are not included in Spills 90.

Date of Government Version: 05/23/2006
Date Data Arrived at EDR: 01/03/2013
Date Made Active in Reports: 03/06/2013
Number of Days to Update: 62

Source: FirstSearch
Telephone: N/A
Last EDR Contact: 01/03/2013
Next Scheduled EDR Contact: N/A
Data Release Frequency: No Update Planned

Other Ascertainable Records

RCRA NonGen / NLR: RCRA - Non Generators / No Longer Regulated

RCRAInfo is EPA's comprehensive information system, providing access to data supporting the Resource Conservation and Recovery Act (RCRA) of 1976 and the Hazardous and Solid Waste Amendments (HSWA) of 1984. The database includes selective information on sites which generate, transport, store, treat and/or dispose of hazardous waste as defined by the Resource Conservation and Recovery Act (RCRA). Non-Generators do not presently generate hazardous waste.

Date of Government Version: 03/01/2018
Date Data Arrived at EDR: 03/28/2018
Date Made Active in Reports: 06/22/2018
Number of Days to Update: 86

Source: Environmental Protection Agency
Telephone: (206) 553-1200
Last EDR Contact: 03/27/2019
Next Scheduled EDR Contact: 07/08/2019
Data Release Frequency: Quarterly

FUDS: Formerly Used Defense Sites

The listing includes locations of Formerly Used Defense Sites properties where the US Army Corps of Engineers is actively working or will take necessary cleanup actions.

Date of Government Version: 01/31/2015
Date Data Arrived at EDR: 07/08/2015
Date Made Active in Reports: 10/13/2015
Number of Days to Update: 97

Source: U.S. Army Corps of Engineers
Telephone: 202-528-4285
Last EDR Contact: 04/03/2019
Next Scheduled EDR Contact: 06/03/2019
Data Release Frequency: Varies

GOVERNMENT RECORDS SEARCHED / DATA CURRENCY TRACKING

DOD: Department of Defense Sites

This data set consists of federally owned or administered lands, administered by the Department of Defense, that have any area equal to or greater than 640 acres of the United States, Puerto Rico, and the U.S. Virgin Islands.

Date of Government Version: 12/31/2005	Source: USGS
Date Data Arrived at EDR: 11/10/2006	Telephone: 888-275-8747
Date Made Active in Reports: 01/11/2007	Last EDR Contact: 04/12/2019
Number of Days to Update: 62	Next Scheduled EDR Contact: 07/22/2019
	Data Release Frequency: Semi-Annually

FEDLAND: Federal and Indian Lands

Federally and Indian administrated lands of the United States. Lands included are administrated by: Army Corps of Engineers, Bureau of Reclamation, National Wild and Scenic River, National Wildlife Refuge, Public Domain Land, Wilderness, Wilderness Study Area, Wildlife Management Area, Bureau of Indian Affairs, Bureau of Land Management, Department of Justice, Forest Service, Fish and Wildlife Service, National Park Service.

Date of Government Version: 12/31/2005	Source: U.S. Geological Survey
Date Data Arrived at EDR: 02/06/2006	Telephone: 888-275-8747
Date Made Active in Reports: 01/11/2007	Last EDR Contact: 04/12/2019
Number of Days to Update: 339	Next Scheduled EDR Contact: 07/22/2019
	Data Release Frequency: N/A

SCRD DRYCLEANERS: State Coalition for Remediation of Drycleaners Listing

The State Coalition for Remediation of Drycleaners was established in 1998, with support from the U.S. EPA Office of Superfund Remediation and Technology Innovation. It is comprised of representatives of states with established drycleaner remediation programs. Currently the member states are Alabama, Connecticut, Florida, Illinois, Kansas, Minnesota, Missouri, North Carolina, Oregon, South Carolina, Tennessee, Texas, and Wisconsin.

Date of Government Version: 01/01/2017	Source: Environmental Protection Agency
Date Data Arrived at EDR: 02/03/2017	Telephone: 615-532-8599
Date Made Active in Reports: 04/07/2017	Last EDR Contact: 02/15/2019
Number of Days to Update: 63	Next Scheduled EDR Contact: 05/27/2019
	Data Release Frequency: Varies

US FIN ASSUR: Financial Assurance Information

All owners and operators of facilities that treat, store, or dispose of hazardous waste are required to provide proof that they will have sufficient funds to pay for the clean up, closure, and post-closure care of their facilities.

Date of Government Version: 01/31/2019	Source: Environmental Protection Agency
Date Data Arrived at EDR: 02/04/2019	Telephone: 202-566-1917
Date Made Active in Reports: 03/08/2019	Last EDR Contact: 03/26/2019
Number of Days to Update: 32	Next Scheduled EDR Contact: 07/08/2019
	Data Release Frequency: Quarterly

EPA WATCH LIST: EPA WATCH LIST

EPA maintains a "Watch List" to facilitate dialogue between EPA, state and local environmental agencies on enforcement matters relating to facilities with alleged violations identified as either significant or high priority. Being on the Watch List does not mean that the facility has actually violated the law only that an investigation by EPA or a state or local environmental agency has led those organizations to allege that an unproven violation has in fact occurred. Being on the Watch List does not represent a higher level of concern regarding the alleged violations that were detected, but instead indicates cases requiring additional dialogue between EPA, state and local agencies - primarily because of the length of time the alleged violation has gone unaddressed or unresolved.

Date of Government Version: 08/30/2013	Source: Environmental Protection Agency
Date Data Arrived at EDR: 03/21/2014	Telephone: 617-520-3000
Date Made Active in Reports: 06/17/2014	Last EDR Contact: 02/08/2019
Number of Days to Update: 88	Next Scheduled EDR Contact: 05/20/2019
	Data Release Frequency: Quarterly

GOVERNMENT RECORDS SEARCHED / DATA CURRENCY TRACKING

2020 COR ACTION: 2020 Corrective Action Program List

The EPA has set ambitious goals for the RCRA Corrective Action program by creating the 2020 Corrective Action Universe. This RCRA cleanup baseline includes facilities expected to need corrective action. The 2020 universe contains a wide variety of sites. Some properties are heavily contaminated while others were contaminated but have since been cleaned up. Still others have not been fully investigated yet, and may require little or no remediation. Inclusion in the 2020 Universe does not necessarily imply failure on the part of a facility to meet its RCRA obligations.

Date of Government Version: 09/30/2017	Source: Environmental Protection Agency
Date Data Arrived at EDR: 05/08/2018	Telephone: 703-308-4044
Date Made Active in Reports: 07/20/2018	Last EDR Contact: 02/08/2019
Number of Days to Update: 73	Next Scheduled EDR Contact: 05/20/2019
	Data Release Frequency: Varies

TSCA: Toxic Substances Control Act

Toxic Substances Control Act. TSCA identifies manufacturers and importers of chemical substances included on the TSCA Chemical Substance Inventory list. It includes data on the production volume of these substances by plant site.

Date of Government Version: 12/31/2016	Source: EPA
Date Data Arrived at EDR: 06/21/2017	Telephone: 202-260-5521
Date Made Active in Reports: 01/05/2018	Last EDR Contact: 03/22/2019
Number of Days to Update: 198	Next Scheduled EDR Contact: 07/01/2019
	Data Release Frequency: Every 4 Years

TRIS: Toxic Chemical Release Inventory System

Toxic Release Inventory System. TRIS identifies facilities which release toxic chemicals to the air, water and land in reportable quantities under SARA Title III Section 313.

Date of Government Version: 12/31/2016	Source: EPA
Date Data Arrived at EDR: 01/10/2018	Telephone: 202-566-0250
Date Made Active in Reports: 01/12/2018	Last EDR Contact: 02/20/2019
Number of Days to Update: 2	Next Scheduled EDR Contact: 06/03/2019
	Data Release Frequency: Annually

SSTS: Section 7 Tracking Systems

Section 7 of the Federal Insecticide, Fungicide and Rodenticide Act, as amended (92 Stat. 829) requires all registered pesticide-producing establishments to submit a report to the Environmental Protection Agency by March 1st each year. Each establishment must report the types and amounts of pesticides, active ingredients and devices being produced, and those having been produced and sold or distributed in the past year.

Date of Government Version: 12/31/2009	Source: EPA
Date Data Arrived at EDR: 12/10/2010	Telephone: 202-564-4203
Date Made Active in Reports: 02/25/2011	Last EDR Contact: 03/25/2019
Number of Days to Update: 77	Next Scheduled EDR Contact: 05/06/2019
	Data Release Frequency: Annually

ROD: Records Of Decision

Record of Decision. ROD documents mandate a permanent remedy at an NPL (Superfund) site containing technical and health information to aid in the cleanup.

Date of Government Version: 03/11/2019	Source: EPA
Date Data Arrived at EDR: 03/14/2019	Telephone: 703-416-0223
Date Made Active in Reports: 04/01/2019	Last EDR Contact: 03/14/2019
Number of Days to Update: 18	Next Scheduled EDR Contact: 06/17/2019
	Data Release Frequency: Annually

RMP: Risk Management Plans

GOVERNMENT RECORDS SEARCHED / DATA CURRENCY TRACKING

When Congress passed the Clean Air Act Amendments of 1990, it required EPA to publish regulations and guidance for chemical accident prevention at facilities using extremely hazardous substances. The Risk Management Program Rule (RMP Rule) was written to implement Section 112(r) of these amendments. The rule, which built upon existing industry codes and standards, requires companies of all sizes that use certain flammable and toxic substances to develop a Risk Management Program, which includes a(n): Hazard assessment that details the potential effects of an accidental release, an accident history of the last five years, and an evaluation of worst-case and alternative accidental releases; Prevention program that includes safety precautions and maintenance, monitoring, and employee training measures; and Emergency response program that spells out emergency health care, employee training measures and procedures for informing the public and response agencies (e.g the fire department) should an accident occur.

Date of Government Version: 02/01/2019	Source: Environmental Protection Agency
Date Data Arrived at EDR: 02/14/2019	Telephone: 202-564-8600
Date Made Active in Reports: 03/21/2019	Last EDR Contact: 01/22/2019
Number of Days to Update: 35	Next Scheduled EDR Contact: 05/06/2019
	Data Release Frequency: Varies

RAATS: RCRA Administrative Action Tracking System

RCRA Administration Action Tracking System. RAATS contains records based on enforcement actions issued under RCRA pertaining to major violators and includes administrative and civil actions brought by the EPA. For administration actions after September 30, 1995, data entry in the RAATS database was discontinued. EPA will retain a copy of the database for historical records. It was necessary to terminate RAATS because a decrease in agency resources made it impossible to continue to update the information contained in the database.

Date of Government Version: 04/17/1995	Source: EPA
Date Data Arrived at EDR: 07/03/1995	Telephone: 202-564-4104
Date Made Active in Reports: 08/07/1995	Last EDR Contact: 06/02/2008
Number of Days to Update: 35	Next Scheduled EDR Contact: 09/01/2008
	Data Release Frequency: No Update Planned

PRP: Potentially Responsible Parties

A listing of verified Potentially Responsible Parties

Date of Government Version: 08/13/2018	Source: EPA
Date Data Arrived at EDR: 10/04/2018	Telephone: 202-564-6023
Date Made Active in Reports: 11/09/2018	Last EDR Contact: 03/14/2019
Number of Days to Update: 36	Next Scheduled EDR Contact: 05/20/2019
	Data Release Frequency: Quarterly

PADS: PCB Activity Database System

PCB Activity Database. PADS Identifies generators, transporters, commercial storers and/or brokers and disposers of PCB's who are required to notify the EPA of such activities.

Date of Government Version: 09/14/2018	Source: EPA
Date Data Arrived at EDR: 10/11/2018	Telephone: 202-566-0500
Date Made Active in Reports: 12/07/2018	Last EDR Contact: 04/10/2019
Number of Days to Update: 57	Next Scheduled EDR Contact: 07/22/2019
	Data Release Frequency: Annually

ICIS: Integrated Compliance Information System

The Integrated Compliance Information System (ICIS) supports the information needs of the national enforcement and compliance program as well as the unique needs of the National Pollutant Discharge Elimination System (NPDES) program.

Date of Government Version: 11/18/2016	Source: Environmental Protection Agency
Date Data Arrived at EDR: 11/23/2016	Telephone: 202-564-2501
Date Made Active in Reports: 02/10/2017	Last EDR Contact: 04/08/2019
Number of Days to Update: 79	Next Scheduled EDR Contact: 07/22/2019
	Data Release Frequency: Quarterly

GOVERNMENT RECORDS SEARCHED / DATA CURRENCY TRACKING

FTTS: FIFRA/ TSCA Tracking System - FIFRA (Federal Insecticide, Fungicide, & Rodenticide Act)/TSCA (Toxic Substances Control Act)

FTTS tracks administrative cases and pesticide enforcement actions and compliance activities related to FIFRA, TSCA and EPCRA (Emergency Planning and Community Right-to-Know Act). To maintain currency, EDR contacts the Agency on a quarterly basis.

Date of Government Version: 04/09/2009
Date Data Arrived at EDR: 04/16/2009
Date Made Active in Reports: 05/11/2009
Number of Days to Update: 25

Source: EPA/Office of Prevention, Pesticides and Toxic Substances
Telephone: 202-566-1667
Last EDR Contact: 08/18/2017
Next Scheduled EDR Contact: 12/04/2017
Data Release Frequency: Quarterly

FTTS INSP: FIFRA/ TSCA Tracking System - FIFRA (Federal Insecticide, Fungicide, & Rodenticide Act)/TSCA (Toxic Substances Control Act)

A listing of FIFRA/TSCA Tracking System (FTTS) inspections and enforcements.

Date of Government Version: 04/09/2009
Date Data Arrived at EDR: 04/16/2009
Date Made Active in Reports: 05/11/2009
Number of Days to Update: 25

Source: EPA
Telephone: 202-566-1667
Last EDR Contact: 08/18/2017
Next Scheduled EDR Contact: 12/04/2017
Data Release Frequency: Quarterly

MLTS: Material Licensing Tracking System

MLTS is maintained by the Nuclear Regulatory Commission and contains a list of approximately 8,100 sites which possess or use radioactive materials and which are subject to NRC licensing requirements. To maintain currency, EDR contacts the Agency on a quarterly basis.

Date of Government Version: 08/30/2016
Date Data Arrived at EDR: 09/08/2016
Date Made Active in Reports: 10/21/2016
Number of Days to Update: 43

Source: Nuclear Regulatory Commission
Telephone: 301-415-7169
Last EDR Contact: 01/22/2019
Next Scheduled EDR Contact: 05/06/2019
Data Release Frequency: Quarterly

COAL ASH DOE: Steam-Electric Plant Operation Data

A listing of power plants that store ash in surface ponds.

Date of Government Version: 12/31/2005
Date Data Arrived at EDR: 08/07/2009
Date Made Active in Reports: 10/22/2009
Number of Days to Update: 76

Source: Department of Energy
Telephone: 202-586-8719
Last EDR Contact: 03/07/2019
Next Scheduled EDR Contact: 06/17/2019
Data Release Frequency: Varies

COAL ASH EPA: Coal Combustion Residues Surface Impoundments List

A listing of coal combustion residues surface impoundments with high hazard potential ratings.

Date of Government Version: 07/01/2014
Date Data Arrived at EDR: 09/10/2014
Date Made Active in Reports: 10/20/2014
Number of Days to Update: 40

Source: Environmental Protection Agency
Telephone: N/A
Last EDR Contact: 03/05/2019
Next Scheduled EDR Contact: 06/17/2019
Data Release Frequency: Varies

PCB TRANSFORMER: PCB Transformer Registration Database

The database of PCB transformer registrations that includes all PCB registration submittals.

Date of Government Version: 05/24/2017
Date Data Arrived at EDR: 11/30/2017
Date Made Active in Reports: 12/15/2017
Number of Days to Update: 15

Source: Environmental Protection Agency
Telephone: 202-566-0517
Last EDR Contact: 01/25/2019
Next Scheduled EDR Contact: 05/06/2019
Data Release Frequency: Varies

RADINFO: Radiation Information Database

The Radiation Information Database (RADINFO) contains information about facilities that are regulated by U.S. Environmental Protection Agency (EPA) regulations for radiation and radioactivity.

GOVERNMENT RECORDS SEARCHED / DATA CURRENCY TRACKING

Date of Government Version: 01/02/2019
Date Data Arrived at EDR: 01/03/2019
Date Made Active in Reports: 03/15/2019
Number of Days to Update: 71

Source: Environmental Protection Agency
Telephone: 202-343-9775
Last EDR Contact: 04/02/2019
Next Scheduled EDR Contact: 07/15/2019
Data Release Frequency: Quarterly

HIST FTTS: FIFRA/TSCA Tracking System Administrative Case Listing

A complete administrative case listing from the FIFRA/TSCA Tracking System (FTTS) for all ten EPA regions. The information was obtained from the National Compliance Database (NCDB). NCDB supports the implementation of FIFRA (Federal Insecticide, Fungicide, and Rodenticide Act) and TSCA (Toxic Substances Control Act). Some EPA regions are now closing out records. Because of that, and the fact that some EPA regions are not providing EPA Headquarters with updated records, it was decided to create a HIST FTTS database. It included records that may not be included in the newer FTTS database updates. This database is no longer updated.

Date of Government Version: 10/19/2006
Date Data Arrived at EDR: 03/01/2007
Date Made Active in Reports: 04/10/2007
Number of Days to Update: 40

Source: Environmental Protection Agency
Telephone: 202-564-2501
Last EDR Contact: 12/17/2007
Next Scheduled EDR Contact: 03/17/2008
Data Release Frequency: No Update Planned

HIST FTTS INSP: FIFRA/TSCA Tracking System Inspection & Enforcement Case Listing

A complete inspection and enforcement case listing from the FIFRA/TSCA Tracking System (FTTS) for all ten EPA regions. The information was obtained from the National Compliance Database (NCDB). NCDB supports the implementation of FIFRA (Federal Insecticide, Fungicide, and Rodenticide Act) and TSCA (Toxic Substances Control Act). Some EPA regions are now closing out records. Because of that, and the fact that some EPA regions are not providing EPA Headquarters with updated records, it was decided to create a HIST FTTS database. It included records that may not be included in the newer FTTS database updates. This database is no longer updated.

Date of Government Version: 10/19/2006
Date Data Arrived at EDR: 03/01/2007
Date Made Active in Reports: 04/10/2007
Number of Days to Update: 40

Source: Environmental Protection Agency
Telephone: 202-564-2501
Last EDR Contact: 12/17/2008
Next Scheduled EDR Contact: 03/17/2008
Data Release Frequency: No Update Planned

DOT OPS: Incident and Accident Data

Department of Transportation, Office of Pipeline Safety Incident and Accident data.

Date of Government Version: 12/03/2018
Date Data Arrived at EDR: 01/29/2019
Date Made Active in Reports: 03/21/2019
Number of Days to Update: 51

Source: Department of Transportation, Office of Pipeline Safety
Telephone: 202-366-4595
Last EDR Contact: 01/29/2019
Next Scheduled EDR Contact: 05/11/2019
Data Release Frequency: Quarterly

CONSENT: Superfund (CERCLA) Consent Decrees

Major legal settlements that establish responsibility and standards for cleanup at NPL (Superfund) sites. Released periodically by United States District Courts after settlement by parties to litigation matters.

Date of Government Version: 12/31/2018
Date Data Arrived at EDR: 02/11/2019
Date Made Active in Reports: 03/21/2019
Number of Days to Update: 38

Source: Department of Justice, Consent Decree Library
Telephone: Varies
Last EDR Contact: 04/05/2019
Next Scheduled EDR Contact: 07/22/2019
Data Release Frequency: Varies

BRS: Biennial Reporting System

The Biennial Reporting System is a national system administered by the EPA that collects data on the generation and management of hazardous waste. BRS captures detailed data from two groups: Large Quantity Generators (LQG) and Treatment, Storage, and Disposal Facilities.

Date of Government Version: 12/31/2015
Date Data Arrived at EDR: 02/22/2017
Date Made Active in Reports: 09/28/2017
Number of Days to Update: 218

Source: EPA/NTIS
Telephone: 800-424-9346
Last EDR Contact: 02/13/2019
Next Scheduled EDR Contact: 06/03/2019
Data Release Frequency: Biennially

GOVERNMENT RECORDS SEARCHED / DATA CURRENCY TRACKING

INDIAN RESERV: Indian Reservations

This map layer portrays Indian administered lands of the United States that have any area equal to or greater than 640 acres.

Date of Government Version: 12/31/2014	Source: USGS
Date Data Arrived at EDR: 07/14/2015	Telephone: 202-208-3710
Date Made Active in Reports: 01/10/2017	Last EDR Contact: 04/11/2019
Number of Days to Update: 546	Next Scheduled EDR Contact: 07/22/2019
	Data Release Frequency: Semi-Annually

FUSRAP: Formerly Utilized Sites Remedial Action Program

DOE established the Formerly Utilized Sites Remedial Action Program (FUSRAP) in 1974 to remediate sites where radioactive contamination remained from Manhattan Project and early U.S. Atomic Energy Commission (AEC) operations.

Date of Government Version: 08/08/2017	Source: Department of Energy
Date Data Arrived at EDR: 09/11/2018	Telephone: 202-586-3559
Date Made Active in Reports: 09/14/2018	Last EDR Contact: 01/31/2019
Number of Days to Update: 3	Next Scheduled EDR Contact: 05/20/2019
	Data Release Frequency: Varies

UMTRA: Uranium Mill Tailings Sites

Uranium ore was mined by private companies for federal government use in national defense programs. When the mills shut down, large piles of the sand-like material (mill tailings) remain after uranium has been extracted from the ore. Levels of human exposure to radioactive materials from the piles are low; however, in some cases tailings were used as construction materials before the potential health hazards of the tailings were recognized.

Date of Government Version: 06/23/2017	Source: Department of Energy
Date Data Arrived at EDR: 10/11/2017	Telephone: 505-845-0011
Date Made Active in Reports: 11/03/2017	Last EDR Contact: 02/22/2019
Number of Days to Update: 23	Next Scheduled EDR Contact: 06/03/2019
	Data Release Frequency: Varies

LEAD SMELTER 1: Lead Smelter Sites

A listing of former lead smelter site locations.

Date of Government Version: 03/11/2019	Source: Environmental Protection Agency
Date Data Arrived at EDR: 03/14/2019	Telephone: 703-603-8787
Date Made Active in Reports: 03/21/2019	Last EDR Contact: 04/05/2019
Number of Days to Update: 7	Next Scheduled EDR Contact: 07/15/2019
	Data Release Frequency: Varies

LEAD SMELTER 2: Lead Smelter Sites

A list of several hundred sites in the U.S. where secondary lead smelting was done from 1931 and 1964. These sites may pose a threat to public health through ingestion or inhalation of contaminated soil or dust

Date of Government Version: 04/05/2001	Source: American Journal of Public Health
Date Data Arrived at EDR: 10/27/2010	Telephone: 703-305-6451
Date Made Active in Reports: 12/02/2010	Last EDR Contact: 12/02/2009
Number of Days to Update: 36	Next Scheduled EDR Contact: N/A
	Data Release Frequency: No Update Planned

US AIRS (AFS): Aerometric Information Retrieval System Facility Subsystem (AFS)

The database is a sub-system of Aerometric Information Retrieval System (AIRS). AFS contains compliance data on air pollution point sources regulated by the U.S. EPA and/or state and local air regulatory agencies. This information comes from source reports by various stationary sources of air pollution, such as electric power plants, steel mills, factories, and universities, and provides information about the air pollutants they produce. Action, air program, air program pollutant, and general level plant data. It is used to track emissions and compliance data from industrial plants.

GOVERNMENT RECORDS SEARCHED / DATA CURRENCY TRACKING

Date of Government Version: 10/12/2016
Date Data Arrived at EDR: 10/26/2016
Date Made Active in Reports: 02/03/2017
Number of Days to Update: 100

Source: EPA
Telephone: 202-564-2496
Last EDR Contact: 09/26/2017
Next Scheduled EDR Contact: 01/08/2018
Data Release Frequency: Annually

US AIRS MINOR: Air Facility System Data A listing of minor source facilities.

Date of Government Version: 10/12/2016
Date Data Arrived at EDR: 10/26/2016
Date Made Active in Reports: 02/03/2017
Number of Days to Update: 100

Source: EPA
Telephone: 202-564-2496
Last EDR Contact: 09/26/2017
Next Scheduled EDR Contact: 01/08/2018
Data Release Frequency: Annually

US MINES: Mines Master Index File

Contains all mine identification numbers issued for mines active or opened since 1971. The data also includes violation information.

Date of Government Version: 11/27/2018
Date Data Arrived at EDR: 02/27/2019
Date Made Active in Reports: 04/01/2019
Number of Days to Update: 33

Source: Department of Labor, Mine Safety and Health Administration
Telephone: 303-231-5959
Last EDR Contact: 02/27/2019
Next Scheduled EDR Contact: 06/10/2019
Data Release Frequency: Semi-Annually

US MINES 2: Ferrous and Nonferrous Metal Mines Database Listing

This map layer includes ferrous (ferrous metal mines are facilities that extract ferrous metals, such as iron ore or molybdenum) and nonferrous (Nonferrous metal mines are facilities that extract nonferrous metals, such as gold, silver, copper, zinc, and lead) metal mines in the United States.

Date of Government Version: 12/05/2005
Date Data Arrived at EDR: 02/29/2008
Date Made Active in Reports: 04/18/2008
Number of Days to Update: 49

Source: USGS
Telephone: 703-648-7709
Last EDR Contact: 03/01/2019
Next Scheduled EDR Contact: 06/10/2019
Data Release Frequency: Varies

US MINES 3: Active Mines & Mineral Plants Database Listing

Active Mines and Mineral Processing Plant operations for commodities monitored by the Minerals Information Team of the USGS.

Date of Government Version: 04/14/2011
Date Data Arrived at EDR: 06/08/2011
Date Made Active in Reports: 09/13/2011
Number of Days to Update: 97

Source: USGS
Telephone: 703-648-7709
Last EDR Contact: 03/01/2019
Next Scheduled EDR Contact: 06/10/2019
Data Release Frequency: Varies

ABANDONED MINES: Abandoned Mines

An inventory of land and water impacted by past mining (primarily coal mining) is maintained by OSMRE to provide information needed to implement the Surface Mining Control and Reclamation Act of 1977 (SMCRA). The inventory contains information on the location, type, and extent of AML impacts, as well as, information on the cost associated with the reclamation of those problems. The inventory is based upon field surveys by State, Tribal, and OSMRE program officials. It is dynamic to the extent that it is modified as new problems are identified and existing problems are reclaimed.

Date of Government Version: 09/10/2018
Date Data Arrived at EDR: 09/11/2018
Date Made Active in Reports: 09/14/2018
Number of Days to Update: 3

Source: Department of Interior
Telephone: 202-208-2609
Last EDR Contact: 03/21/2019
Next Scheduled EDR Contact: 06/24/2019
Data Release Frequency: Quarterly

GOVERNMENT RECORDS SEARCHED / DATA CURRENCY TRACKING

FINDS: Facility Index System/Facility Registry System

Facility Index System. FINDS contains both facility information and 'pointers' to other sources that contain more detail. EDR includes the following FINDS databases in this report: PCS (Permit Compliance System), AIRS (Aerometric Information Retrieval System), DOCKET (Enforcement Docket used to manage and track information on civil judicial enforcement cases for all environmental statutes), FURS (Federal Underground Injection Control), C-DOCKET (Criminal Docket System used to track criminal enforcement actions for all environmental statutes), FFIS (Federal Facilities Information System), STATE (State Environmental Laws and Statutes), and PADS (PCB Activity Data System).

Date of Government Version: 02/15/2019	Source: EPA
Date Data Arrived at EDR: 03/05/2019	Telephone: (206) 553-1200
Date Made Active in Reports: 03/15/2019	Last EDR Contact: 03/05/2019
Number of Days to Update: 10	Next Scheduled EDR Contact: 06/17/2019
	Data Release Frequency: Quarterly

DOCKET HWC: Hazardous Waste Compliance Docket Listing

A complete list of the Federal Agency Hazardous Waste Compliance Docket Facilities.

Date of Government Version: 05/31/2018	Source: Environmental Protection Agency
Date Data Arrived at EDR: 07/26/2018	Telephone: 202-564-0527
Date Made Active in Reports: 10/05/2018	Last EDR Contact: 03/01/2019
Number of Days to Update: 71	Next Scheduled EDR Contact: 06/10/2019
	Data Release Frequency: Varies

UXO: Unexploded Ordnance Sites

A listing of unexploded ordnance site locations

Date of Government Version: 12/31/2017	Source: Department of Defense
Date Data Arrived at EDR: 01/17/2019	Telephone: 703-704-1564
Date Made Active in Reports: 04/01/2019	Last EDR Contact: 04/15/2019
Number of Days to Update: 74	Next Scheduled EDR Contact: 07/29/2019
	Data Release Frequency: Varies

ECHO: Enforcement & Compliance History Information

ECHO provides integrated compliance and enforcement information for about 800,000 regulated facilities nationwide.

Date of Government Version: 03/03/2019	Source: Environmental Protection Agency
Date Data Arrived at EDR: 03/05/2019	Telephone: 202-564-2280
Date Made Active in Reports: 04/01/2019	Last EDR Contact: 04/09/2019
Number of Days to Update: 27	Next Scheduled EDR Contact: 07/22/2019
	Data Release Frequency: Quarterly

FUELS PROGRAM: EPA Fuels Program Registered Listing

This listing includes facilities that are registered under the Part 80 (Code of Federal Regulations) EPA Fuels Programs. All companies now are required to submit new and updated registrations.

Date of Government Version: 02/19/2019	Source: EPA
Date Data Arrived at EDR: 02/21/2019	Telephone: 800-385-6164
Date Made Active in Reports: 04/01/2019	Last EDR Contact: 02/21/2019
Number of Days to Update: 39	Next Scheduled EDR Contact: 06/03/2019
	Data Release Frequency: Quarterly

WA AIRS (EMI): Washington Emissions Data System

Emissions inventory data.

Date of Government Version: 04/23/2018	Source: Department of Ecology
Date Data Arrived at EDR: 04/25/2018	Telephone: 360-407-6040
Date Made Active in Reports: 06/04/2018	Last EDR Contact: 04/15/2019
Number of Days to Update: 40	Next Scheduled EDR Contact: 07/29/2019
	Data Release Frequency: Annually

GOVERNMENT RECORDS SEARCHED / DATA CURRENCY TRACKING

OR AIRS: Oregon Title V Facility Listing

A listing of Title V facility source and emissions information.

Date of Government Version: 12/28/2018
Date Data Arrived at EDR: 01/03/2019
Date Made Active in Reports: 02/19/2019
Number of Days to Update: 47

Source: Department of Environmental Quality
Telephone: 503-229-6459
Last EDR Contact: 04/01/2019
Next Scheduled EDR Contact: 04/17/2047
Data Release Frequency: Annually

OR COAL ASH: Coal Ash Disposal Sites Listing

A listing of coal ash disposal sites.

Date of Government Version: 12/31/2017
Date Data Arrived at EDR: 03/16/2018
Date Made Active in Reports: 05/15/2018
Number of Days to Update: 60

Source: Department of Environmental Quality
Telephone: 541-298-7255
Last EDR Contact: 03/04/2019
Next Scheduled EDR Contact: 06/17/2019
Data Release Frequency: Varies

WA COAL ASH: Coal Ash Disposal Site Listing

A listing of coal ash disposal site locations.

Date of Government Version: 12/07/2018
Date Data Arrived at EDR: 12/11/2018
Date Made Active in Reports: 02/12/2019
Number of Days to Update: 63

Source: Department of Ecology
Telephone: 360-407-6933
Last EDR Contact: 03/04/2019
Next Scheduled EDR Contact: 06/17/2019
Data Release Frequency: Varies

OR DRYCLEANERS: Drycleaning Facilities

A listing of registered drycleaning facilities in Oregon.

Date of Government Version: 11/05/2018
Date Data Arrived at EDR: 11/07/2018
Date Made Active in Reports: 12/10/2018
Number of Days to Update: 33

Source: Department of Environmental Quality
Telephone: 503-229-6783
Last EDR Contact: 01/28/2019
Next Scheduled EDR Contact: 05/11/2019
Data Release Frequency: Annually

WA DRYCLEANERS: Drycleaner List

A listing of registered drycleaners who registered with the Department of Ecology (using the SIC code of 7215 and 7216) as hazardous waste generators.

Date of Government Version: 01/15/2019
Date Data Arrived at EDR: 01/17/2019
Date Made Active in Reports: 03/29/2019
Number of Days to Update: 71

Source: Department of Ecology
Telephone: 360-407-6732
Last EDR Contact: 04/15/2019
Next Scheduled EDR Contact: 07/29/2019
Data Release Frequency: Varies

OR ENF: Enforcement Action Listing

Enforcement actions

Date of Government Version: 12/17/2018
Date Data Arrived at EDR: 12/19/2018
Date Made Active in Reports: 02/20/2019
Number of Days to Update: 63

Source: Department of Environmental Quality
Telephone: 503-229-5696
Last EDR Contact: 03/20/2019
Next Scheduled EDR Contact: 07/01/2019
Data Release Frequency: Quarterly

OR Financial Assurance 1: Financial Assurance Information Listing

Financial assurance information for hazardous waste facilities.

Date of Government Version: 08/20/2018
Date Data Arrived at EDR: 12/18/2018
Date Made Active in Reports: 02/20/2019
Number of Days to Update: 64

Source: Department of Environmental Quality
Telephone: 541-633-2011
Last EDR Contact: 03/04/2019
Next Scheduled EDR Contact: 06/17/2019
Data Release Frequency: Semi-Annually

GOVERNMENT RECORDS SEARCHED / DATA CURRENCY TRACKING

WA Financial Assurance 1: Financial Assurance Information Listing

A listing of financial assurance information for underground storage tank facilities. Financial assurance is intended to ensure that resources are available to pay for the cost of closure, post-closure care, and corrective measures if the owner or operator of a regulated facility is unable or unwilling to pay.

Date of Government Version: 11/27/2018	Source: Department of Ecology
Date Data Arrived at EDR: 11/30/2018	Telephone: 360-586-1060
Date Made Active in Reports: 01/30/2019	Last EDR Contact: 02/25/2019
Number of Days to Update: 61	Next Scheduled EDR Contact: 06/10/2019
	Data Release Frequency: No Update Planned

OR Financial Assurance 2: Financial Assurance Information Listing

Financial assurance information for solid waste facilities. Financial assurance is intended to ensure that resources are available to pay for the cost of closure, post-closure care, and corrective measures if the owner or operator of a regulated facility is unable or unwilling to pay.

Date of Government Version: 11/15/2018	Source: Department of Environmental Quality
Date Data Arrived at EDR: 11/16/2018	Telephone: 503-229-5521
Date Made Active in Reports: 12/10/2018	Last EDR Contact: 02/19/2019
Number of Days to Update: 24	Next Scheduled EDR Contact: 06/03/2019
	Data Release Frequency: Semi-Annually

WA Financial Assurance 2: Financial Assurance Information Listing

A listing of financial assurance information for hazardous waste facilities. Financial assurance is intended to ensure that resources are available to pay for the cost of closure, post-closure care, and corrective measures if the owner or operator of a regulated facility is unable or unwilling to pay.

Date of Government Version: 02/19/2019	Source: Department of Ecology
Date Data Arrived at EDR: 02/20/2019	Telephone: 360-407-6754
Date Made Active in Reports: 04/01/2019	Last EDR Contact: 02/11/2019
Number of Days to Update: 40	Next Scheduled EDR Contact: 05/27/2019
	Data Release Frequency: Varies

WA Financial Assurance 3: Financial Assurance Information Listing

A listing of financial assurance information for solid waste facilities. Financial assurance is intended to ensure that resources are available to pay for the cost of closure, post-closure care, and corrective measures if the owner or operator of a regulated facility is unable or unwilling to pay.

Date of Government Version: 11/15/2017	Source: Department of Ecology
Date Data Arrived at EDR: 11/20/2017	Telephone: 360-407-6136
Date Made Active in Reports: 01/04/2018	Last EDR Contact: 02/11/2019
Number of Days to Update: 45	Next Scheduled EDR Contact: 05/27/2019
	Data Release Frequency: No Update Planned

OR HSIS: Hazardous Substance Information Survey

Companies in Oregon submitting the Hazardous Substance Information Survey and either reporting or not reporting hazardous substances.

Date of Government Version: 01/29/2019	Source: State Fire Marshal's Office
Date Data Arrived at EDR: 01/30/2019	Telephone: 503-373-1540
Date Made Active in Reports: 02/20/2019	Last EDR Contact: 01/30/2019
Number of Days to Update: 21	Next Scheduled EDR Contact: 05/11/2019
	Data Release Frequency: Semi-Annually

OR MANIFEST: Manifest Information

Hazardous waste manifest information.

Date of Government Version: 12/31/2017	Source: Department of Environmental Quality
Date Data Arrived at EDR: 08/06/2018	Telephone: N/A
Date Made Active in Reports: 08/15/2018	Last EDR Contact: 02/04/2019
Number of Days to Update: 9	Next Scheduled EDR Contact: 05/20/2019
	Data Release Frequency: Annually

GOVERNMENT RECORDS SEARCHED / DATA CURRENCY TRACKING

WA MANIFEST: Hazardous Waste Manifest Data Hazardous waste manifest information.

Date of Government Version: 12/31/2017
Date Data Arrived at EDR: 04/25/2018
Date Made Active in Reports: 06/04/2018
Number of Days to Update: 40

Source: Department of Ecology
Telephone: N/A
Last EDR Contact: 03/18/2019
Next Scheduled EDR Contact: 07/01/2019
Data Release Frequency: Annually

OR NPDES: Wastewater Permits Database A listing of permitted wastewater facilities.

Date of Government Version: 01/29/2019
Date Data Arrived at EDR: 01/30/2019
Date Made Active in Reports: 02/20/2019
Number of Days to Update: 21

Source: Department of Environmental Quality
Telephone: 503-229-5657
Last EDR Contact: 01/30/2019
Next Scheduled EDR Contact: 05/20/2019
Data Release Frequency: Varies

WA NPDES: Water Quality Permit System Data A listing of permitted wastewater facilities.

Date of Government Version: 03/08/2019
Date Data Arrived at EDR: 03/08/2019
Date Made Active in Reports: 04/15/2019
Number of Days to Update: 38

Source: Department of Ecology
Telephone: 360-407-6073
Last EDR Contact: 03/08/2019
Next Scheduled EDR Contact: 04/29/2019
Data Release Frequency: Quarterly

OR UIC: Underground Injection Control Program Database

DEQ's Underground Injection Control Program is authorized by the Environmental Protection Agency (EPA) to regulate all underground injection in Oregon to protect groundwater resources.

Date of Government Version: 12/21/2018
Date Data Arrived at EDR: 12/27/2018
Date Made Active in Reports: 02/20/2019
Number of Days to Update: 55

Source: Department of Environmental Quality
Telephone: 503-229-5945
Last EDR Contact: 03/25/2019
Next Scheduled EDR Contact: 07/08/2019
Data Release Frequency: Quarterly

WA UIC: Underground Injection Wells Listing A listing of underground injection wells.

Date of Government Version: 01/15/2019
Date Data Arrived at EDR: 01/16/2019
Date Made Active in Reports: 04/01/2019
Number of Days to Update: 75

Source: Department of Ecology
Telephone: 360-407-6143
Last EDR Contact: 01/16/2019
Next Scheduled EDR Contact: 04/29/2019
Data Release Frequency: Quarterly

EDR HIGH RISK HISTORICAL RECORDS

EDR Exclusive Records

EDR MGP: EDR Proprietary Manufactured Gas Plants

The EDR Proprietary Manufactured Gas Plant Database includes records of coal gas plants (manufactured gas plants) compiled by EDR's researchers. Manufactured gas sites were used in the United States from the 1800's to 1950's to produce a gas that could be distributed and used as fuel. These plants used whale oil, rosin, coal, or a mixture of coal, oil, and water that also produced a significant amount of waste. Many of the byproducts of the gas production, such as coal tar (oily waste containing volatile and non-volatile chemicals), sludges, oils and other compounds are potentially hazardous to human health and the environment. The byproduct from this process was frequently disposed of directly at the plant site and can remain or spread slowly, serving as a continuous source of soil and groundwater contamination.

GOVERNMENT RECORDS SEARCHED / DATA CURRENCY TRACKING

Date of Government Version: N/A
Date Data Arrived at EDR: N/A
Date Made Active in Reports: N/A
Number of Days to Update: N/A

Source: EDR, Inc.
Telephone: N/A
Last EDR Contact: N/A
Next Scheduled EDR Contact: N/A
Data Release Frequency: No Update Planned

EDR Hist Auto: EDR Exclusive Historical Auto Stations

EDR has searched selected national collections of business directories and has collected listings of potential gas station/filling station/service station sites that were available to EDR researchers. EDR's review was limited to those categories of sources that might, in EDR's opinion, include gas station/filling station/service station establishments. The categories reviewed included, but were not limited to gas, gas station, gasoline station, filling station, auto, automobile repair, auto service station, service station, etc. This database falls within a category of information EDR classifies as "High Risk Historical Records", or HRHR. EDR's HRHR effort presents unique and sometimes proprietary data about past sites and operations that typically create environmental concerns, but may not show up in current government records searches.

Date of Government Version: N/A
Date Data Arrived at EDR: N/A
Date Made Active in Reports: N/A
Number of Days to Update: N/A

Source: EDR, Inc.
Telephone: N/A
Last EDR Contact: N/A
Next Scheduled EDR Contact: N/A
Data Release Frequency: Varies

EDR Hist Cleaner: EDR Exclusive Historical Cleaners

EDR has searched selected national collections of business directories and has collected listings of potential dry cleaner sites that were available to EDR researchers. EDR's review was limited to those categories of sources that might, in EDR's opinion, include dry cleaning establishments. The categories reviewed included, but were not limited to dry cleaners, cleaners, laundry, laundromat, cleaning/laundry, wash & dry etc. This database falls within a category of information EDR classifies as "High Risk Historical Records", or HRHR. EDR's HRHR effort presents unique and sometimes proprietary data about past sites and operations that typically create environmental concerns, but may not show up in current government records searches.

Date of Government Version: N/A
Date Data Arrived at EDR: N/A
Date Made Active in Reports: N/A
Number of Days to Update: N/A

Source: EDR, Inc.
Telephone: N/A
Last EDR Contact: N/A
Next Scheduled EDR Contact: N/A
Data Release Frequency: Varies

EDR RECOVERED GOVERNMENT ARCHIVES

Exclusive Recovered Govt. Archives

OR RGA HWS: Recovered Government Archive State Hazardous Waste Facilities List

The EDR Recovered Government Archive State Hazardous Waste database provides a list of SHWS incidents derived from historical databases and includes many records that no longer appear in current government lists. Compiled from Records formerly available from the Department of Environmental Quality in Oregon.

Date of Government Version: N/A
Date Data Arrived at EDR: 07/01/2013
Date Made Active in Reports: 01/03/2014
Number of Days to Update: 186

Source: Department of Environmental Quality
Telephone: N/A
Last EDR Contact: 06/01/2012
Next Scheduled EDR Contact: N/A
Data Release Frequency: Varies

WA RGA HWS: Recovered Government Archive State Hazardous Waste Facilities List

The EDR Recovered Government Archive State Hazardous Waste database provides a list of SHWS incidents derived from historical databases and includes many records that no longer appear in current government lists. Compiled from Records formerly available from the Department of Ecology in Washington.

Date of Government Version: N/A
Date Data Arrived at EDR: 07/01/2013
Date Made Active in Reports: 12/24/2013
Number of Days to Update: 176

Source: Department of Ecology
Telephone: N/A
Last EDR Contact: 06/01/2012
Next Scheduled EDR Contact: N/A
Data Release Frequency: Varies

GOVERNMENT RECORDS SEARCHED / DATA CURRENCY TRACKING

OR RGA LF: Recovered Government Archive Solid Waste Facilities List

The EDR Recovered Government Archive Landfill database provides a list of landfills derived from historical databases and includes many records that no longer appear in current government lists. Compiled from Records formerly available from the Department of Environmental Quality in Oregon.

Date of Government Version: N/A	Source: Department of Environmental Quality
Date Data Arrived at EDR: 07/01/2013	Telephone: N/A
Date Made Active in Reports: 01/13/2014	Last EDR Contact: 06/01/2012
Number of Days to Update: 196	Next Scheduled EDR Contact: N/A
	Data Release Frequency: Varies

WA RGA LF: Recovered Government Archive Solid Waste Facilities List

The EDR Recovered Government Archive Landfill database provides a list of landfills derived from historical databases and includes many records that no longer appear in current government lists. Compiled from Records formerly available from the Department of Ecology in Washington.

Date of Government Version: N/A	Source: Department of Ecology
Date Data Arrived at EDR: 07/01/2013	Telephone: N/A
Date Made Active in Reports: 01/10/2014	Last EDR Contact: 06/01/2012
Number of Days to Update: 193	Next Scheduled EDR Contact: N/A
	Data Release Frequency: Varies

OR RGA LUST: Recovered Government Archive Leaking Underground Storage Tank

The EDR Recovered Government Archive Leaking Underground Storage Tank database provides a list of LUST incidents derived from historical databases and includes many records that no longer appear in current government lists. Compiled from Records formerly available from the Department of Environmental Quality in Oregon.

Date of Government Version: N/A	Source: Department of Environmental Quality
Date Data Arrived at EDR: 07/01/2013	Telephone: N/A
Date Made Active in Reports: 12/27/2013	Last EDR Contact: 06/01/2012
Number of Days to Update: 179	Next Scheduled EDR Contact: N/A
	Data Release Frequency: Varies

WA RGA LUST: Recovered Government Archive Leaking Underground Storage Tank

The EDR Recovered Government Archive Leaking Underground Storage Tank database provides a list of LUST incidents derived from historical databases and includes many records that no longer appear in current government lists. Compiled from Records formerly available from the Department of Ecology in Washington.

Date of Government Version: N/A	Source: Department of Ecology
Date Data Arrived at EDR: 07/01/2013	Telephone: N/A
Date Made Active in Reports: 12/24/2013	Last EDR Contact: 06/01/2012
Number of Days to Update: 176	Next Scheduled EDR Contact: N/A
	Data Release Frequency: Varies

OTHER DATABASE(S)

Depending on the geographic area covered by this report, the data provided in these specialty databases may or may not be complete. For example, the existence of wetlands information data in a specific report does not mean that all wetlands in the area covered by the report are included. Moreover, the absence of any reported wetlands information does not necessarily mean that wetlands do not exist in the area covered by the report.

NY MANIFEST: Facility and Manifest Data

Manifest is a document that lists and tracks hazardous waste from the generator through transporters to a TSD facility.

Date of Government Version: 01/01/2019	Source: Department of Environmental Conservation
Date Data Arrived at EDR: 01/30/2019	Telephone: 518-402-8651
Date Made Active in Reports: 02/14/2019	Last EDR Contact: 01/30/2019
Number of Days to Update: 15	Next Scheduled EDR Contact: 05/11/2019
	Data Release Frequency: Quarterly

GOVERNMENT RECORDS SEARCHED / DATA CURRENCY TRACKING

WI MANIFEST: Manifest Information

Hazardous waste manifest information.

Date of Government Version: 12/31/2017
Date Data Arrived at EDR: 06/15/2018
Date Made Active in Reports: 07/09/2018
Number of Days to Update: 24

Source: Department of Natural Resources
Telephone: N/A
Last EDR Contact: 03/11/2019
Next Scheduled EDR Contact: 06/24/2019
Data Release Frequency: Annually

Oil/Gas Pipelines

Source: PennWell Corporation

Petroleum Bundle (Crude Oil, Refined Products, Petrochemicals, Gas Liquids (LPG/NGL), and Specialty Gases (Miscellaneous)) N = Natural Gas Bundle (Natural Gas, Gas Liquids (LPG/NGL), and Specialty Gases (Miscellaneous)). This map includes information copyrighted by PennWell Corporation. This information is provided on a best effort basis and PennWell Corporation does not guarantee its accuracy nor warrant its fitness for any particular purpose. Such information has been reprinted with the permission of PennWell.

Electric Power Transmission Line Data

Source: PennWell Corporation

This map includes information copyrighted by PennWell Corporation. This information is provided on a best effort basis and PennWell Corporation does not guarantee its accuracy nor warrant its fitness for any particular purpose. Such information has been reprinted with the permission of PennWell.

Sensitive Receptors: There are individuals deemed sensitive receptors due to their fragile immune systems and special sensitivity to environmental discharges. These sensitive receptors typically include the elderly, the sick, and children. While the location of all sensitive receptors cannot be determined, EDR indicates those buildings and facilities - schools, daycares, hospitals, medical centers, and nursing homes - where individuals who are sensitive receptors are likely to be located.

AHA Hospitals:

Source: American Hospital Association, Inc.
Telephone: 312-280-5991

The database includes a listing of hospitals based on the American Hospital Association's annual survey of hospitals.

Medical Centers: Provider of Services Listing

Source: Centers for Medicare & Medicaid Services
Telephone: 410-786-3000

A listing of hospitals with Medicare provider number, produced by Centers of Medicare & Medicaid Services, a federal agency within the U.S. Department of Health and Human Services.

Nursing Homes

Source: National Institutes of Health
Telephone: 301-594-6248

Information on Medicare and Medicaid certified nursing homes in the United States.

Public Schools

Source: National Center for Education Statistics
Telephone: 202-502-7300

The National Center for Education Statistics' primary database on elementary and secondary public education in the United States. It is a comprehensive, annual, national statistical database of all public elementary and secondary schools and school districts, which contains data that are comparable across all states.

Private Schools

Source: National Center for Education Statistics
Telephone: 202-502-7300

The National Center for Education Statistics' primary database on private school locations in the United States.

Daycare Centers: Child Care Listings

Source: Employment Department
Telephone: 503-947-1420

Flood Zone Data: This data was obtained from the Federal Emergency Management Agency (FEMA). It depicts 100-year and 500-year flood zones as defined by FEMA. It includes the National Flood Hazard Layer (NFHL) which incorporates Flood Insurance Rate Map (FIRM) data and Q3 data from FEMA in areas not covered by NFHL.

Source: FEMA

Telephone: 877-336-2627

Date of Government Version: 2003, 2015

GOVERNMENT RECORDS SEARCHED / DATA CURRENCY TRACKING

NWI: National Wetlands Inventory. This data, available in select counties across the country, was obtained by EDR in 2002, 2005 and 2010 from the U.S. Fish and Wildlife Service.

State Wetlands Data: Wetlands Inventory Data
Source: Oregon Geospatial Enterprise Office
Telephone: 503-378-2166

Current USGS 7.5 Minute Topographic Map
Source: U.S. Geological Survey

STREET AND ADDRESS INFORMATION

© 2015 TomTom North America, Inc. All rights reserved. This material is proprietary and the subject of copyright protection and other intellectual property rights owned by or licensed to Tele Atlas North America, Inc. The use of this material is subject to the terms of a license agreement. You will be held liable for any unauthorized copying or disclosure of this material.

GEOCHECK[®] - PHYSICAL SETTING SOURCE ADDENDUM

TARGET PROPERTY ADDRESS

HOOD RIVER BRIDGE
1000 E. PORT MARINA DRIVE
HOOD RIVER, OR 97031

TARGET PROPERTY COORDINATES

Latitude (North): 45.713462 - 45° 42' 48.46"
Longitude (West): 121.50012 - 121° 30' 0.43"
Universal Transverse Mercator: Zone 10
UTM X (Meters): 616740.4
UTM Y (Meters): 5063088.0
Elevation: 77 ft. above sea level

USGS TOPOGRAPHIC MAP

Target Property Map: 6004439 WHITE SALMON, WA
Version Date: 2014

Southwest Map: 6067146 HOOD RIVER, OR
Version Date: 2014

EDR's GeoCheck Physical Setting Source Addendum is provided to assist the environmental professional in forming an opinion about the impact of potential contaminant migration.

Assessment of the impact of contaminant migration generally has two principle investigative components:

1. Groundwater flow direction, and
2. Groundwater flow velocity.

Groundwater flow direction may be impacted by surface topography, hydrology, hydrogeology, characteristics of the soil, and nearby wells. Groundwater flow velocity is generally impacted by the nature of the geologic strata.

GEOCHECK® - PHYSICAL SETTING SOURCE SUMMARY

HYDROLOGIC INFORMATION

Surface water can act as a hydrologic barrier to groundwater flow. Such hydrologic information can be used to assist the environmental professional in forming an opinion about the impact of nearby contaminated properties or, should contamination exist on the target property, what downgradient sites might be impacted.

Refer to the Physical Setting Source Map following this summary for hydrologic information (major waterways and bodies of water).

FEMA FLOOD ZONE

<u>Flood Plain Panel at Target Property</u>	<u>FEMA Source Type</u>
4100880005B	FEMA Q3 Flood data
<u>Additional Panels in search area:</u>	<u>FEMA Source Type</u>
5300990375B	FEMA Q3 Flood data
5303050005A	FEMA Q3 Flood data
4100860050B	FEMA Q3 Flood data
5301000005B	FEMA Q3 Flood data

NATIONAL WETLAND INVENTORY

<u>NWI Quad at Target Property</u>	<u>NWI Electronic Data Coverage</u>
WHITE SALMON	YES - refer to the Overview Map and Detail Map

HYDROGEOLOGIC INFORMATION

Hydrogeologic information obtained by installation of wells on a specific site can often be an indicator of groundwater flow direction in the immediate area. Such hydrogeologic information can be used to assist the environmental professional in forming an opinion about the impact of nearby contaminated properties or, should contamination exist on the target property, what downgradient sites might be impacted.

AQUIFLOW®

Search Radius: 1.000 Mile.

EDR has developed the AQUIFLOW Information System to provide data on the general direction of groundwater flow at specific points. EDR has reviewed reports submitted by environmental professionals to regulatory authorities at select sites and has extracted the date of the report, groundwater flow direction as determined hydrogeologically, and the depth to water table.

<u>MAP ID</u>	<u>LOCATION FROM TP</u>	<u>GENERAL DIRECTION GROUNDWATER FLOW</u>
Not Reported		

GEOCHECK® - PHYSICAL SETTING SOURCE SUMMARY

GROUNDWATER FLOW VELOCITY INFORMATION

Groundwater flow velocity information for a particular site is best determined by a qualified environmental professional using site specific geologic and soil strata data. If such data are not reasonably ascertainable, it may be necessary to rely on other sources of information, including geologic age identification, rock stratigraphic unit and soil characteristics data collected on nearby properties and regional soil information. In general, contaminant plumes move more quickly through sandy-gravelly types of soils than silty-clayey types of soils.

GEOLOGIC INFORMATION IN GENERAL AREA OF TARGET PROPERTY

Geologic information can be used by the environmental professional in forming an opinion about the relative speed at which contaminant migration may be occurring.

ROCK STRATIGRAPHIC UNIT

Era: Cenozoic
System: Tertiary
Series: Miocene volcanic rocks
Code: Tmv (*decoded above as Era, System & Series*)

GEOLOGIC AGE IDENTIFICATION

Category: Volcanic Rocks

Geologic Age and Rock Stratigraphic Unit Source: P.G. Schruben, R.E. Arndt and W.J. Bawiec, Geology of the Conterminous U.S. at 1:2,500,000 Scale - a digital representation of the 1974 P.B. King and H.M. Beikman Map, USGS Digital Data Series DDS - 11 (1994).

SSURGO SOIL MAP - 5622424.2s

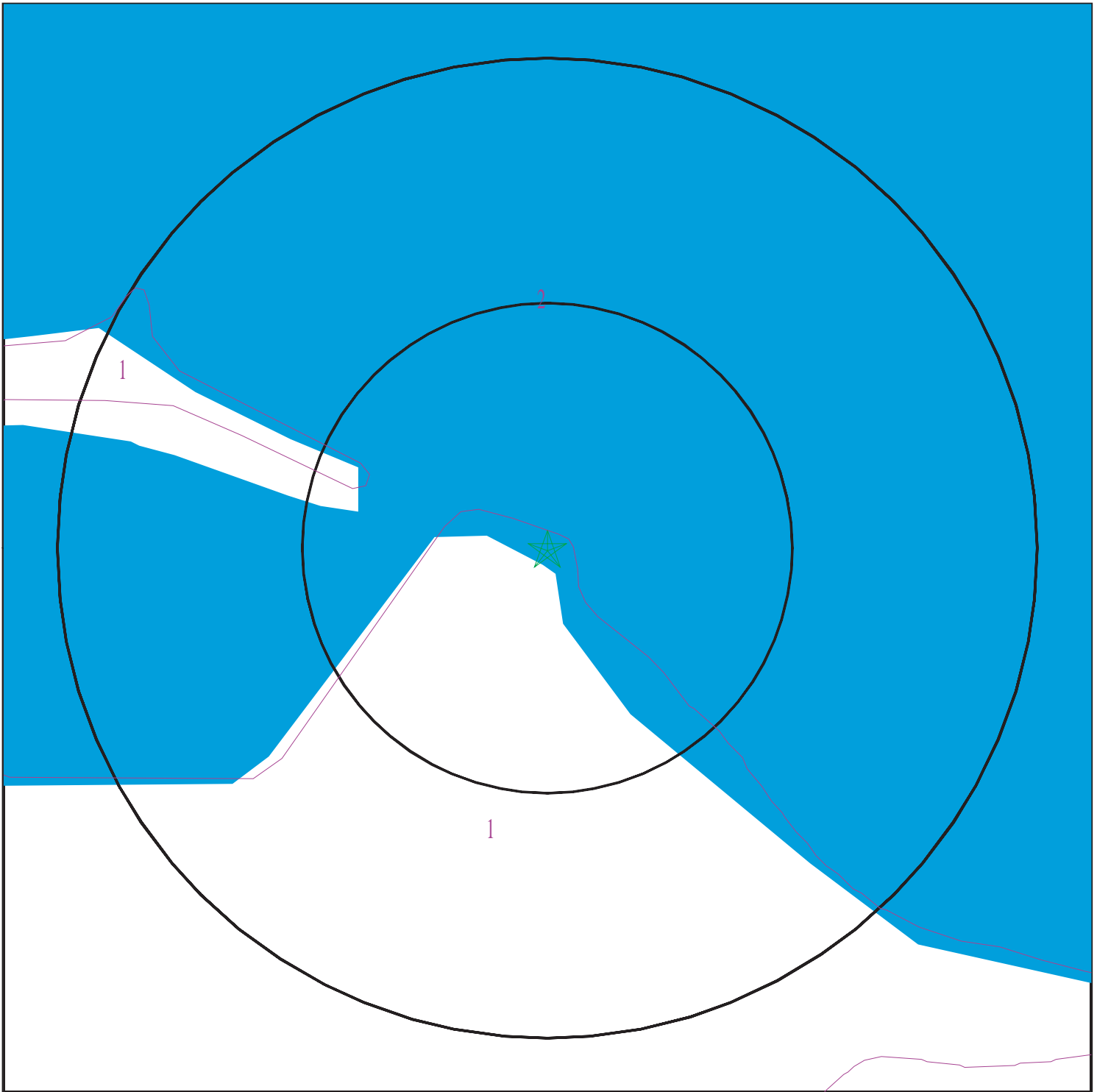

- ★ Target Property
- ∩ SSURGO Soil
- ∩ Water

0 1/16 1/8 1/4 Miles



SITE NAME: Hood River Bridge
ADDRESS: 1000 E. Port Marina Drive
Hood River OR 97031
LAT/LONG: 45.713462 / 121.50012

CLIENT: Parsons Brinckerhoff
CONTACT: Peter Geiger
INQUIRY #: 5622424.2s
DATE: April 16, 2019 12:02 pm

GEOCHECK® - PHYSICAL SETTING SOURCE SUMMARY

DOMINANT SOIL COMPOSITION IN GENERAL AREA OF TARGET PROPERTY

The U.S. Department of Agriculture's (USDA) Soil Conservation Service (SCS) leads the National Cooperative Soil Survey (NCSS) and is responsible for collecting, storing, maintaining and distributing soil survey information for privately owned lands in the United States. A soil map in a soil survey is a representation of soil patterns in a landscape. The following information is based on Soil Conservation Service SSURGO data.

Soil Map ID: 1

Soil Component Name: Xerofluvents

Soil Surface Texture: stratified loamy sand to cobbly loamy sand to gravelly loamy sand

Hydrologic Group: Class B - Moderate infiltration rates. Deep and moderately deep, moderately well and well drained soils with moderately coarse textures.

Soil Drainage Class: Well drained

Hydric Status: Not hydric

Corrosion Potential - Uncoated Steel: Moderate

Depth to Bedrock Min: > 0 inches

Depth to Watertable Min: > 0 inches

Soil Layer Information							
Layer	Boundary		Soil Texture Class	Classification		Saturated hydraulic conductivity micro m/sec	Soil Reaction (pH)
	Upper	Lower		AASHTO Group	Unified Soil		
1	0 inches	9 inches	stratified loamy sand to cobbly loamy sand to gravelly loamy sand	Granular materials (35 pct. or less passing No. 200), Silty, or Clayey Gravel and Sand.	COARSE-GRAINED SOILS, Sands, Sands with fines, Silty Sand.	Max: 141.11 Min: 42.34	Max: 6.5 Min: 6.1
2	9 inches	59 inches	stratified very cobbly sand to cobbly loamy sand to gravelly loamy sand to sand to loamy sand	Granular materials (35 pct. or less passing No. 200), Silty, or Clayey Gravel and Sand.	COARSE-GRAINED SOILS, Sands, Sands with fines, Silty Sand.	Max: 141.11 Min: 42.34	Max: 6.5 Min: 6.1

GEOCHECK® - PHYSICAL SETTING SOURCE SUMMARY

Soil Map ID: 2

Soil Component Name: Water

Soil Surface Texture: stratified loamy sand to cobbly loamy sand to gravelly loamy sand

Hydrologic Group: Class B - Moderate infiltration rates. Deep and moderately deep, moderately well and well drained soils with moderately coarse textures.

Soil Drainage Class:
Hydric Status: Unknown

Corrosion Potential - Uncoated Steel: Not Reported

Depth to Bedrock Min: > 0 inches

Depth to Watertable Min: > 0 inches

No Layer Information available.

LOCAL / REGIONAL WATER AGENCY RECORDS

EDR Local/Regional Water Agency records provide water well information to assist the environmental professional in assessing sources that may impact ground water flow direction, and in forming an opinion about the impact of contaminant migration on nearby drinking water wells.

WELL SEARCH DISTANCE INFORMATION

<u>DATABASE</u>	<u>SEARCH DISTANCE (miles)</u>
Federal USGS	0.250
Federal FRDS PWS	Nearest PWS within 0.250 miles
State Database	0.250

FEDERAL USGS WELL INFORMATION

<u>MAP ID</u>	<u>WELL ID</u>	<u>LOCATION FROM TP</u>
1	USGS40000994897	1/8 - 1/4 Mile SSW

FEDERAL FRDS PUBLIC WATER SUPPLY SYSTEM INFORMATION

<u>MAP ID</u>	<u>WELL ID</u>	<u>LOCATION FROM TP</u>
No PWS System Found		

Note: PWS System location is not always the same as well location.

GEOCHECK® - PHYSICAL SETTING SOURCE SUMMARY

STATE DATABASE WELL INFORMATION

MAP ID

WELL ID

LOCATION
FROM TP

No Wells Found

PHYSICAL SETTING SOURCE MAP - 5622424.2s

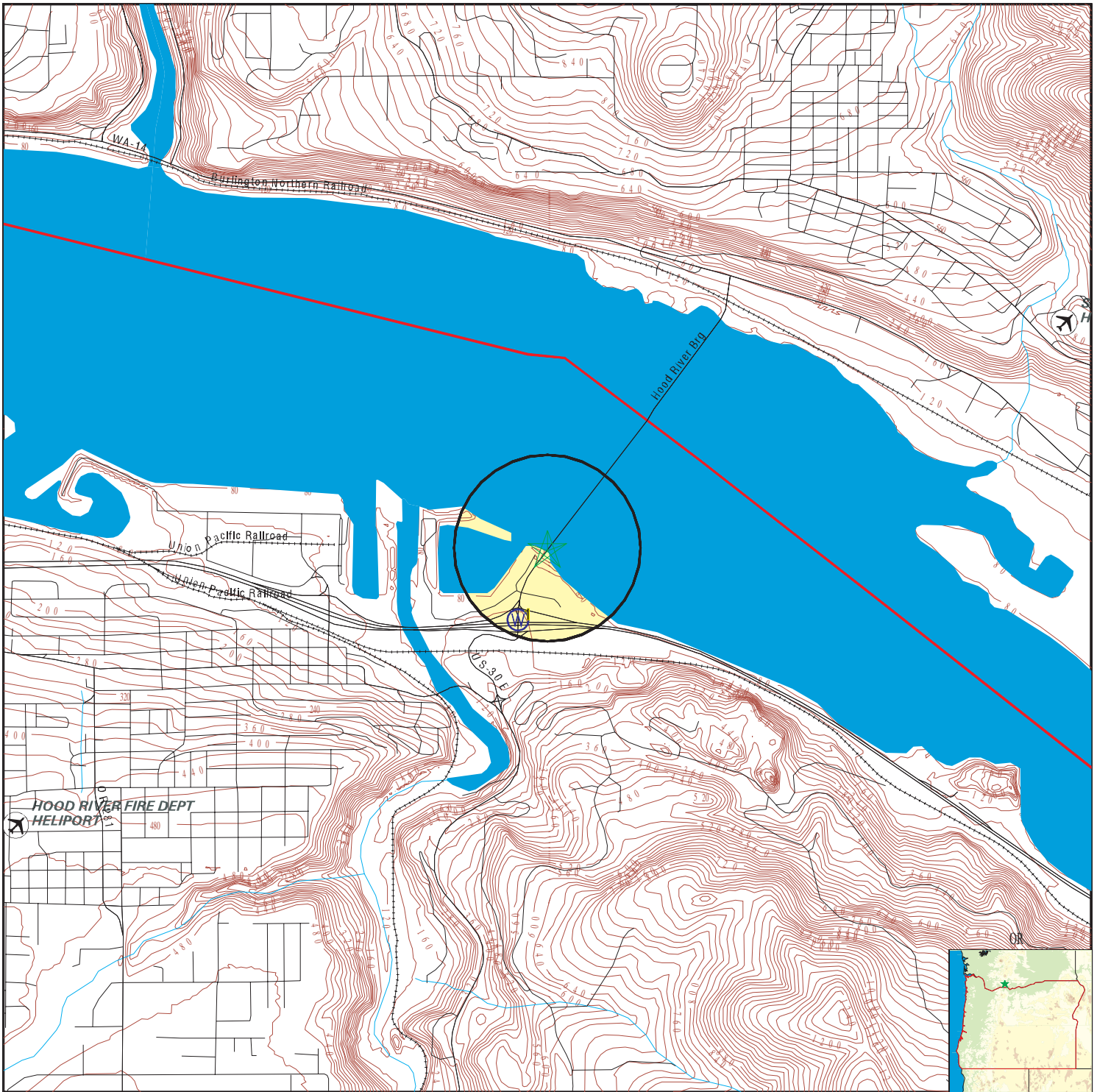

- County Boundary
- Major Roads
- Contour Lines
- Airports
- Earthquake epicenter, Richter 5 or greater
- Water Wells
- Public Water Supply Wells
- Cluster of Multiple Icons

- Groundwater Flow Direction
- Indeterminate Groundwater Flow at Location
- Groundwater Flow Varies at Location
- Oil, gas or related wells



SITE NAME: Hood River Bridge
 ADDRESS: 1000 E. Port Marina Drive
 Hood River OR 97031
 LAT/LONG: 45.713462 / 121.50012

CLIENT: Parsons Brinckerhoff
 CONTACT: Peter Geiger
 INQUIRY #: 5622424.2s
 DATE: April 16, 2019 12:02 pm

GEOCHECK® - PHYSICAL SETTING SOURCE MAP FINDINGS

Map ID
 Direction
 Distance
 Elevation

Database EDR ID Number

1

SSW
1/8 - 1/4 Mile
Higher

FED USGS USGS40000994897

Organization ID:	USGS-OR	Organization Name:	USGS Oregon Water Science Center
Monitor Location:	03N/11E-30CCB1	Type:	Well
Description:	Not Reported	HUC:	17070105
Drainage Area:	Not Reported	Drainage Area Units:	Not Reported
Contrib Drainage Area:	Not Reported	Contrib Drainage Area Unts:	Not Reported
Aquifer:	Other aquifers	Formation Type:	Columbia River Basalt Group
Aquifer Type:	Not Reported	Construction Date:	19631223
Well Depth:	209	Well Depth Units:	ft
Well Hole Depth:	214	Well Hole Depth Units:	ft

GEOCHECK® - PHYSICAL SETTING SOURCE MAP FINDINGS RADON

AREA RADON INFORMATION

State Database: OR Radon

Radon Test Results

Zipcode	Num Tests	Maximum	Minimum	Average	# > 4 pCi/L
97031	27	5.9	0.2	1.8	2

Federal EPA Radon Zone for HOOD RIVER County: 2

Note: Zone 1 indoor average level > 4 pCi/L.

: Zone 2 indoor average level \geq 2 pCi/L and \leq 4 pCi/L.

: Zone 3 indoor average level < 2 pCi/L.

Not Reported

PHYSICAL SETTING SOURCE RECORDS SEARCHED

TOPOGRAPHIC INFORMATION

USGS 7.5' Digital Elevation Model (DEM)

Source: United States Geologic Survey

EDR acquired the USGS 7.5' Digital Elevation Model in 2002 and updated it in 2006. The 7.5 minute DEM corresponds to the USGS 1:24,000- and 1:25,000-scale topographic quadrangle maps. The DEM provides elevation data with consistent elevation units and projection.

Current USGS 7.5 Minute Topographic Map

Source: U.S. Geological Survey

HYDROLOGIC INFORMATION

Flood Zone Data: This data was obtained from the Federal Emergency Management Agency (FEMA). It depicts 100-year and 500-year flood zones as defined by FEMA. It includes the National Flood Hazard Layer (NFHL) which incorporates Flood Insurance Rate Map (FIRM) data and Q3 data from FEMA in areas not covered by NFHL.

Source: FEMA

Telephone: 877-336-2627

Date of Government Version: 2003, 2015

NWI: National Wetlands Inventory. This data, available in select counties across the country, was obtained by EDR in 2002, 2005 and 2010 from the U.S. Fish and Wildlife Service.

State Wetlands Data: Wetlands Inventory Data

Source: Oregon Geospatial Enterprise Office

Telephone: 503-378-2166

HYDROGEOLOGIC INFORMATION

AQUIFLOW^R Information System

Source: EDR proprietary database of groundwater flow information

EDR has developed the AQUIFLOW Information System (AIS) to provide data on the general direction of groundwater flow at specific points. EDR has reviewed reports submitted to regulatory authorities at select sites and has extracted the date of the report, hydrogeologically determined groundwater flow direction and depth to water table information.

GEOLOGIC INFORMATION

Geologic Age and Rock Stratigraphic Unit

Source: P.G. Schruben, R.E. Arndt and W.J. Bawiec, Geology of the Conterminous U.S. at 1:2,500,000 Scale - A digital representation of the 1974 P.B. King and H.M. Beikman Map, USGS Digital Data Series DDS - 11 (1994).

STATSGO: State Soil Geographic Database

Source: Department of Agriculture, Natural Resources Conservation Service (NRCS)

The U.S. Department of Agriculture's (USDA) Natural Resources Conservation Service (NRCS) leads the national Conservation Soil Survey (NCSS) and is responsible for collecting, storing, maintaining and distributing soil survey information for privately owned lands in the United States. A soil map in a soil survey is a representation of soil patterns in a landscape. Soil maps for STATSGO are compiled by generalizing more detailed (SSURGO) soil survey maps.

SSURGO: Soil Survey Geographic Database

Source: Department of Agriculture, Natural Resources Conservation Service (NRCS)

Telephone: 800-672-5559

SSURGO is the most detailed level of mapping done by the Natural Resources Conservation Service, mapping scales generally range from 1:12,000 to 1:63,360. Field mapping methods using national standards are used to construct the soil maps in the Soil Survey Geographic (SSURGO) database. SSURGO digitizing duplicates the original soil survey maps. This level of mapping is designed for use by landowners, townships and county natural resource planning and management.

PHYSICAL SETTING SOURCE RECORDS SEARCHED

LOCAL / REGIONAL WATER AGENCY RECORDS

FEDERAL WATER WELLS

PWS: Public Water Systems

Source: EPA/Office of Drinking Water

Telephone: 202-564-3750

Public Water System data from the Federal Reporting Data System. A PWS is any water system which provides water to at least 25 people for at least 60 days annually. PWSs provide water from wells, rivers and other sources.

PWS ENF: Public Water Systems Violation and Enforcement Data

Source: EPA/Office of Drinking Water

Telephone: 202-564-3750

Violation and Enforcement data for Public Water Systems from the Safe Drinking Water Information System (SDWIS) after August 1995. Prior to August 1995, the data came from the Federal Reporting Data System (FRDS).

USGS Water Wells: USGS National Water Inventory System (NWIS)

This database contains descriptive information on sites where the USGS collects or has collected data on surface water and/or groundwater. The groundwater data includes information on wells, springs, and other sources of groundwater.

STATE RECORDS

Water Well Data

Source: Department of Water Resources

Telephone: 503-986-0843

OTHER STATE DATABASE INFORMATION

Oil and Gas Well Locations

Source: Department of Geology and Mineral Industries

Telephone: 971-673-1540

A listing of oil and gas well locations in the state.

RADON

State Database: OR Radon

Source: Oregon Health Services

Telephone: 503-731-4272

Radon Levels in Oregon

Area Radon Information

Source: USGS

Telephone: 703-356-4020

The National Radon Database has been developed by the U.S. Environmental Protection Agency (USEPA) and is a compilation of the EPA/State Residential Radon Survey and the National Residential Radon Survey. The study covers the years 1986 - 1992. Where necessary data has been supplemented by information collected at private sources such as universities and research institutions.

EPA Radon Zones

Source: EPA

Telephone: 703-356-4020

Sections 307 & 309 of IRAA directed EPA to list and identify areas of U.S. with the potential for elevated indoor radon levels.

OTHER

Airport Landing Facilities: Private and public use landing facilities

Source: Federal Aviation Administration, 800-457-6656

Epicenters: World earthquake epicenters, Richter 5 or greater

Source: Department of Commerce, National Oceanic and Atmospheric Administration

Earthquake Fault Lines: The fault lines displayed on EDR's Topographic map are digitized quaternary faultlines, prepared in 1975 by the United State Geological Survey

PHYSICAL SETTING SOURCE RECORDS SEARCHED

STREET AND ADDRESS INFORMATION

© 2015 TomTom North America, Inc. All rights reserved. This material is proprietary and the subject of copyright protection and other intellectual property rights owned by or licensed to Tele Atlas North America, Inc. The use of this material is subject to the terms of a license agreement. You will be held liable for any unauthorized copying or disclosure of this material.



Hood River Bridge

1000 E. Port Marina Drive

Hood River, OR 97031

Inquiry Number: 5622424.8

April 16, 2019

The EDR Aerial Photo Decade Package



6 Armstrong Road, 4th floor
Shelton, CT 06484
Toll Free: 800.352.0050
www.edrnet.com

EDR Aerial Photo Decade Package

04/16/19

Site Name:

Hood River Bridge
1000 E. Port Marina Drive
Hood River, OR 97031
EDR Inquiry # 5622424.8

Client Name:

Parsons Brinckerhoff
999 3rd Avenue
Seattle, WA 98104
Contact: Peter Geiger



Environmental Data Resources, Inc. (EDR) Aerial Photo Decade Package is a screening tool designed to assist environmental professionals in evaluating potential liability on a target property resulting from past activities. EDR's professional researchers provide digitally reproduced historical aerial photographs, and when available, provide one photo per decade.

Search Results:

<u>Year</u>	<u>Scale</u>	<u>Details</u>	<u>Source</u>
2017	1"=1000'	Flight Year: 2017	USDA/NAIP
2014	1"=1000'	Flight Year: 2014	USDA/NAIP
2011	1"=1000'	Flight Year: 2011	USDA/NAIP
2006	1"=1000'	Flight Year: 2006	USDA/NAIP
2000	1"=1000'	Acquisition Date: July 26, 2000	USGS/DOQQ
1994	1"=1000'	Flight Date: May 08, 1994	USGS
1990	1"=1000'	Flight Date: June 21, 1990	USGS
1984	1"=1000'	Flight Date: September 18, 1984	USGS
1981	1"=1000'	Flight Date: August 09, 1981	USDA
1975	1"=1000'	Flight Date: September 19, 1975	USGS
1973	1"=1000'	Flight Date: June 04, 1973	USGS
1955	1"=1000'	Flight Date: August 04, 1955	USGS
1952	1"=1000'	Flight Date: September 13, 1952	USGS
1947	1"=1000'	Flight Date: November 20, 1947	USGS
1935	1"=1000'	Flight Date: January 01, 1935	ACOE

When delivered electronically by EDR, the aerial photo images included with this report are for ONE TIME USE ONLY. Further reproduction of these aerial photo images is prohibited without permission from EDR. For more information contact your EDR Account Executive.

Disclaimer - Copyright and Trademark Notice

This Report contains certain information obtained from a variety of public and other sources reasonably available to Environmental Data Resources, Inc. It cannot be concluded from this Report that coverage information for the target and surrounding properties does not exist from other sources. NO WARRANTY EXPRESSED OR IMPLIED, IS MADE WHATSOEVER IN CONNECTION WITH THIS REPORT. ENVIRONMENTAL DATA RESOURCES, INC. SPECIFICALLY DISCLAIMS THE MAKING OF ANY SUCH WARRANTIES, INCLUDING WITHOUT LIMITATION, MERCHANTABILITY OR FITNESS FOR A PARTICULAR USE OR PURPOSE. ALL RISK IS ASSUMED BY THE USER. IN NO EVENT SHALL ENVIRONMENTAL DATA RESOURCES, INC. BE LIABLE TO ANYONE, WHETHER ARISING OUT OF ERRORS OR OMISSIONS, NEGLIGENCE, ACCIDENT OR ANY OTHER CAUSE, FOR ANY LOSS OF DAMAGE, INCLUDING, WITHOUT LIMITATION, SPECIAL, INCIDENTAL, CONSEQUENTIAL, OR EXEMPLARY DAMAGES. ANY LIABILITY ON THE PART OF ENVIRONMENTAL DATA RESOURCES, INC. IS STRICTLY LIMITED TO A REFUND OF THE AMOUNT PAID FOR THIS REPORT. Purchaser accepts this Report "AS IS". Any analyses, estimates, ratings, environmental risk levels or risk codes provided in this Report are provided for illustrative purposes only, and are not intended to provide, nor should they be interpreted as providing any facts regarding, or prediction or forecast of, any environmental risk for any property. Only a Phase I Environmental Site Assessment performed by an environmental professional can provide information regarding the environmental risk for any property. Additionally, the information provided in this Report is not to be construed as legal advice.

Copyright 2019 by Environmental Data Resources, Inc. All rights reserved. Reproduction in any media or format, in whole or in part, of any report or map of Environmental Data Resources, Inc., or its affiliates, is prohibited without prior written permission.

EDR and its logos (including Sanborn and Sanborn Map) are trademarks of Environmental Data Resources, Inc. or its affiliates. All other trademarks used herein are the property of their respective owners.



INQUIRY #: 5622424.8

YEAR: 2017

— = 1000'





INQUIRY #: 5622424.8

YEAR: 2014

— = 1000'



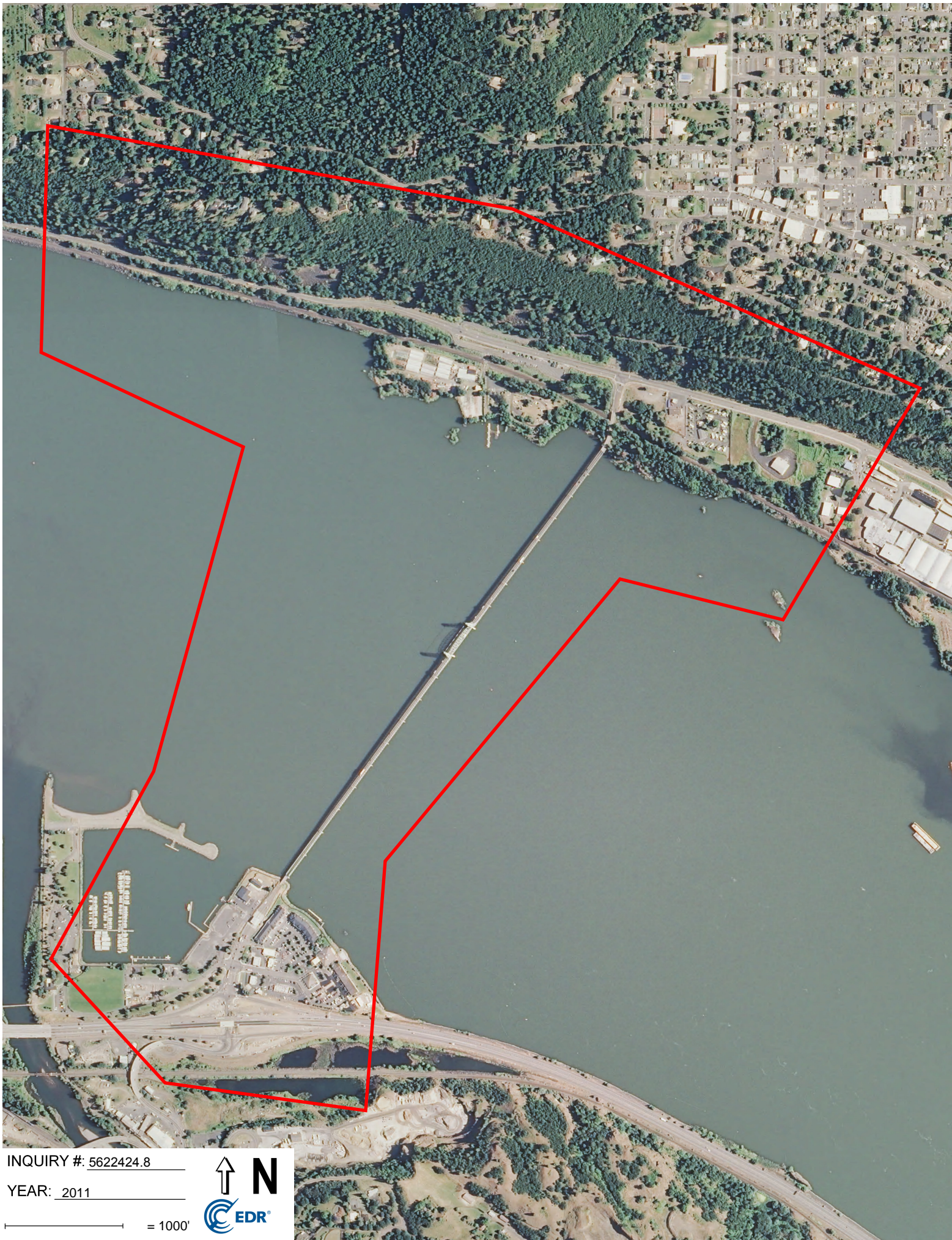

INQUIRY #: 5622424.8

YEAR: 2011

— = 1000'





INQUIRY #: 5622424.8

YEAR: 2006

— = 1000'





INQUIRY #: 5622424.8

YEAR: 2000

— = 1000'





INQUIRY #: 5622424.8

YEAR: 1994

— = 1000'





INQUIRY #: 5622424.8

YEAR: 1990

_____ = 1000'



Subject boundary not shown because it exceeds image extent or image is not georeferenced.



INQUIRY #: 5622424.8

YEAR: 1984

— = 1000'





INQUIRY #: 5622424.8

YEAR: 1981

— = 1000'





INQUIRY #: 5622424.8

YEAR: 1975

— = 1000'





INQUIRY #: 5622424.8

YEAR: 1973

— = 1000'





INQUIRY #: 5622424.8

YEAR: 1955

— = 1000'





INQUIRY #: 5622424.8

YEAR: 1952

— = 1000'



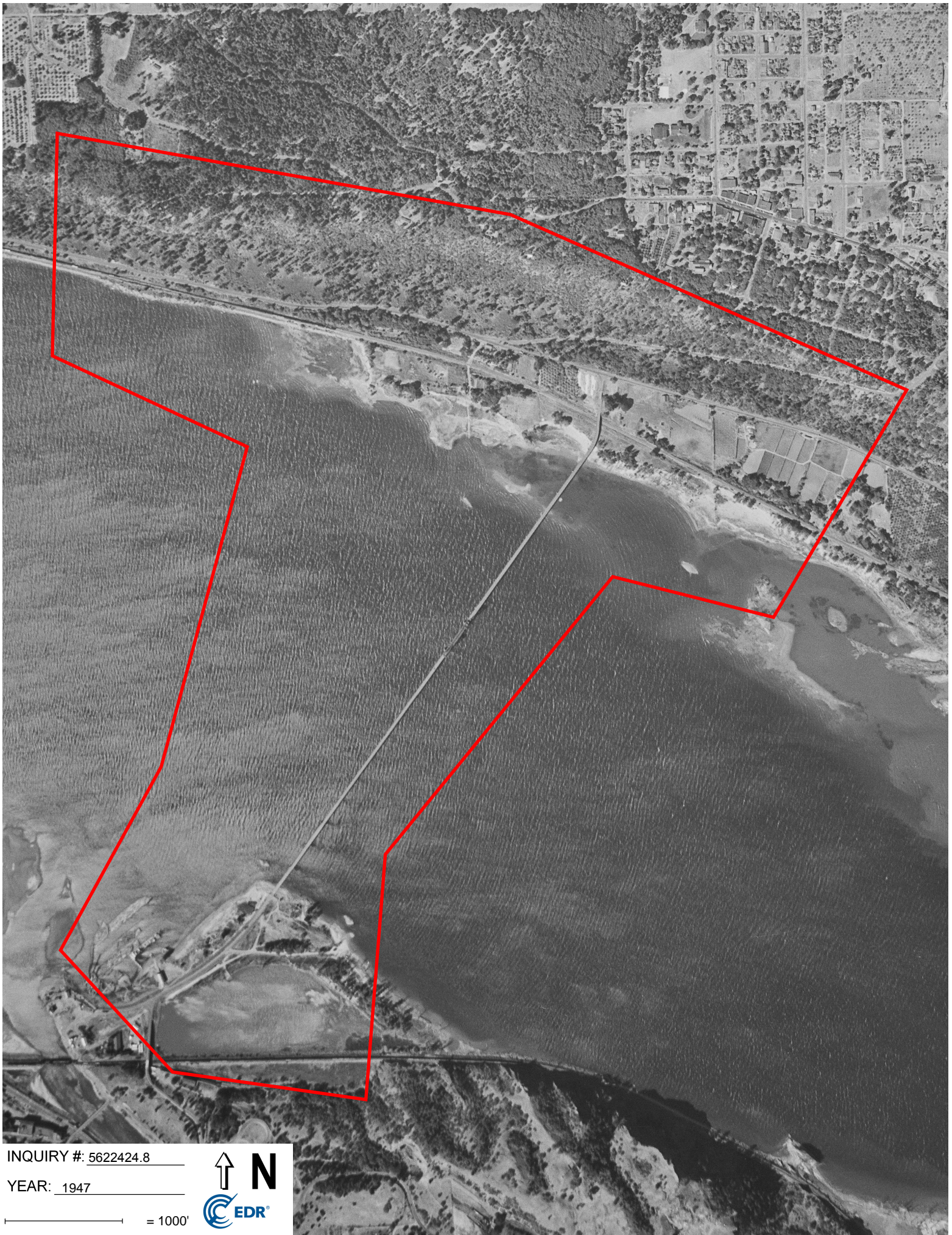

INQUIRY #: 5622424.8

YEAR: 1947

— = 1000'





INQUIRY #: 5622424.8

YEAR: 1935

— = 1000'



Hood River Bridge

1000 E. Port Marina Drive
Hood River, OR 97031

Inquiry Number: 5622424.5
April 18, 2019

The EDR-City Directory Image Report

TABLE OF CONTENTS

SECTION

Executive Summary

Findings

City Directory Images

Thank you for your business.
Please contact EDR at 1-800-352-0050
with any questions or comments.

Disclaimer - Copyright and Trademark Notice

This Report contains certain information obtained from a variety of public and other sources reasonably available to Environmental Data Resources, Inc. It cannot be concluded from this Report that coverage information for the target and surrounding properties does not exist from other sources. **NO WARRANTY EXPRESSED OR IMPLIED, IS MADE WHATSOEVER IN CONNECTION WITH THIS REPORT. ENVIRONMENTAL DATA RESOURCES, INC. SPECIFICALLY DISCLAIMS THE MAKING OF ANY SUCH WARRANTIES, INCLUDING WITHOUT LIMITATION, MERCHANTABILITY OR FITNESS FOR A PARTICULAR USE OR PURPOSE. ALL RISK IS ASSUMED BY THE USER. IN NO EVENT SHALL ENVIRONMENTAL DATA RESOURCES, INC. BE LIABLE TO ANYONE, WHETHER ARISING OUT OF ERRORS OR OMISSIONS, NEGLIGENCE, ACCIDENT OR ANY OTHER CAUSE, FOR ANY LOSS OR DAMAGE, INCLUDING, WITHOUT LIMITATION, SPECIAL, INCIDENTAL, CONSEQUENTIAL, OR EXEMPLARY DAMAGES. ANY LIABILITY ON THE PART OF ENVIRONMENTAL DATA RESOURCES, INC. IS STRICTLY LIMITED TO A REFUND OF THE AMOUNT PAID FOR THIS REPORT.** Purchaser accepts this Report "AS IS". Any analyses, estimates, ratings, environmental risk levels or risk codes provided in this Report are provided for illustrative purposes only, and are not intended to provide, nor should they be interpreted as providing any facts regarding, or prediction or forecast of, any environmental risk for any property. Only a Phase I Environmental Site Assessment performed by an environmental professional can provide information regarding the environmental risk for any property. Additionally, the information provided in this Report is not to be construed as legal advice.

Copyright 2017 by Environmental Data Resources, Inc. All rights reserved. Reproduction in any media or format, in whole or in part, of any report or map of Environmental Data Resources, Inc. or its affiliates is prohibited without prior written permission.

EDR and its logos (including Sanborn and Sanborn Map) are trademarks of Environmental Data Resources, Inc. or its affiliates. All other trademarks used herein are the property of their respective owners.

EXECUTIVE SUMMARY

DESCRIPTION

Environmental Data Resources, Inc.'s (EDR) City Directory Report is a screening tool designed to assist environmental professionals in evaluating potential liability on a target property resulting from past activities. EDR's City Directory Report includes a search of available city directory data at 5 year intervals.

RECORD SOURCES

EDR's Digital Archive combines historical directory listings from sources such as Cole Information and Dun & Bradstreet. These standard sources of property information complement and enhance each other to provide a more comprehensive report.

EDR is licensed to reproduce certain City Directory works by the copyright holders of those works. The purchaser of this EDR City Directory Report may include it in report(s) delivered to a customer. Reproduction of City Directories without permission of the publisher or licensed vendor may be a violation of copyright.

Data by

infoUSA[®]

Copyright©2008
All Rights Reserved

RESEARCH SUMMARY

The following research sources were consulted in the preparation of this report. A check mark indicates where information was identified in the source and provided in this report.

<u>Year</u>	<u>Target Street</u>	<u>Cross Street</u>	<u>Source</u>
2014	<input checked="" type="checkbox"/>	<input checked="" type="checkbox"/>	EDR Digital Archive
2010	<input checked="" type="checkbox"/>	<input checked="" type="checkbox"/>	EDR Digital Archive
2005	<input checked="" type="checkbox"/>	<input checked="" type="checkbox"/>	EDR Digital Archive
2000	<input checked="" type="checkbox"/>	<input checked="" type="checkbox"/>	EDR Digital Archive
1995	<input checked="" type="checkbox"/>	<input checked="" type="checkbox"/>	EDR Digital Archive
1992	<input type="checkbox"/>	<input checked="" type="checkbox"/>	EDR Digital Archive
1988	<input checked="" type="checkbox"/>	<input checked="" type="checkbox"/>	Polk's City Directory

FINDINGS

TARGET PROPERTY STREET

1000 E. Port Marina Drive
Hood River, OR 97031

<u>Year</u>	<u>CD Image</u>	<u>Source</u>
-------------	-----------------	---------------

E PORT MARINA DR

2014	pg A1	EDR Digital Archive
2010	pg A6	EDR Digital Archive
2005	pg A12	EDR Digital Archive
2000	pg A20	EDR Digital Archive

E PORT MARINE DR

1995	pg A26	EDR Digital Archive	
1992	-	EDR Digital Archive	Street not listed in Source
1988	-	Polk's City Directory	Street not listed in Source

E PORT MRINA DR 100

2005	pg A13	EDR Digital Archive
------	--------	---------------------

PORT MARINA PARK

2014	-	EDR Digital Archive	Street not listed in Source
2010	-	EDR Digital Archive	Street not listed in Source
2005	pg A19	EDR Digital Archive	
2000	pg A25	EDR Digital Archive	
1995	-	EDR Digital Archive	Street not listed in Source
1992	-	EDR Digital Archive	Street not listed in Source
1988	pg A38	Polk's City Directory	

FINDINGS

CROSS STREETS

<u>Year</u>	<u>CD Image</u>	<u>Source</u>
-------------	-----------------	---------------

LEWIS AND CLARK HIGHWAY

2014	-	EDR Digital Archive	Street not listed in Source
2010	-	EDR Digital Archive	Street not listed in Source
2005	-	EDR Digital Archive	Street not listed in Source
2000	-	EDR Digital Archive	Street not listed in Source
1995	-	EDR Digital Archive	Street not listed in Source
1992	-	EDR Digital Archive	Street not listed in Source
1988	-	Polk's City Directory	Street not listed in Source

OAK ST

2014	pg. A2	EDR Digital Archive
2010	pg. A7	EDR Digital Archive
2005	pg. A14	EDR Digital Archive
2000	pg. A21	EDR Digital Archive
1995	pg. A27	EDR Digital Archive
1992	pg. A31	EDR Digital Archive
1988	pg. A34	Polk's City Directory
1988	pg. A35	Polk's City Directory
1988	pg. A36	Polk's City Directory
1988	pg. A37	Polk's City Directory

City Directory Images

E PORT MARINA DR 2014

300	HOOD RIVER COUNTY OF MUSEUM
700	LOCUS INTERACTIVE
720	HOOD RIVER EDUCATION ASSN
	HOOD RVER CNTY CHMBER COMMERCE
1000	PORT OF HOOD RIVER

OAK ST 2014

6	J HART LLC SANDAL SHED SHED WORLD HEADQUARTERS
12	GATH, ASHLEY GROUND SWEETSER, JAMES
13	MESKEN MEREDITH
14	COPPER WEST PROPERTIES FARMERS CONSERVATION ALLIANCE MORTGAGE EXPRESS LLC NORTHERN OREGON MONEY MGT LLC
16	1ST AND OAK INC CELILO RESTAURANT & BAR
76	GOEBEL, CECILIA
101	HOOD RIVER WINDSURFING INC JR MELESKO LLC ROWENA PROPERTIES LLC
102	BRIAN CUNNINGHAME INC CORNERSTONE CUISINE
105	AT HOME ON OAK STREET GORGE CENTRAL RESERVATIONS
106	PASTABILITIES ITALIAN DELI
107	HOOD RIVER WEARHOUSE
108	MADE IN GORGE
111	QUINETT WINERY
112	APPLE GREEN LLC EL RIO FULL CIRCLE LLC SECOND THOUGHT SHOCKLES LLC TACO DEL MAR HOOD RIVER
115	WASHINGTON FEDERAL INC
116	SHORTT SUPPLY CO
201	FLY FISHING BUM INC GORGE FLY SHOP
202	BEARSS DAVID ARCHITECT DOLORES MAGGIORE G W TOY COMPANY JS FAMILY LLC NORTHWEST DEV PARTNERS LLC
204	ERSPAMER SERINA M
205	ELLEN DITTEBRANDT STUDIO
206	ANANAS BOUTIQUE ANNAS BOUTIQUE & COPA CABANNA
208	C & L ENTERPRIZES LLC STIB LLC WEARHOUSE
209	GATHER DESIGN BUILD
211	PETROGLYPH WINERY LLC
212	WAUCOMA BOOKSTORE INC

OAK ST

2014

(Cont'd)

1213	WELLS, TED E
1223	SEVENTH DAY
1306	BEAVER FRANK BORREGO ENTERPRISES INC
1313	EGG HARBOR CAFE INC EGG RIVER CAFE
1315	ACOSTA, ADRIENNE C GANDARA, YOLANDA LAMOREAUX, NATHAN T MAUZEY, MICHAEL L PRINCEHOUSE, CAROLYN J RAM, STEVEN REED, BRITTANY SEYMOUR, AARON P
1505	MARUTI NANDAN LLC RIVERVIEW LODGE INC VIGNARAJ INC
1509	LOVE, JOHN
1695	ALBARRAN, ZAYIRA BARRAGAN, IRIS DOWTY, HOPE DUNBAR, LYNNETTA M GALEANA, TOMAS M GALVAN, RAMON GUZMAN, ESTEFANY HARVEY, COREY L LARA, ANABEL M NAPOLES, IGNACIO NEGRETE, CELESTINO A PATINO, MIROSLAVA POOL, DORIS K QUEENS HEIGHTS APARTMENT RAMIREZ, JESUS RAYO, MARTIN R ROBIDEAU, CHERYL RODRIGUEZ, HERMILINDO SALAS, JUANITA I SALGUERO, MARIA SALINAS, FERNANDO TENHET, SHERRY G VERDUZCO, MARTHA V

E PORT MARINA DR 2010

300	HOOD RIVER COUNTY OF MUSEUM
700	CANNON, ERIC
	LOCUS INTERACTIVE
	LONE PINE PHASE 2 LLC
720	HOOD RIVER DOWNTOWN BUS ASSN
	HOOD RVER CNTY CHMBER COMMERCE

OAK ST 2010

6	J HART LLC SANDAL SHED SHED WORLD HEADQUARTERS
12	CANOPY LLC EWALK, ALISA GROUND
13	BOOK STOP THE NEIGHBORHOOD BO DANSANTE LOVIE GORGE SURF HOUSE IPS SKATE SHOP MESKEN MEREDITH
14	COPPER WEST PROPERTIES FARMERS CONSERVATION ALLIANCE
16	1ST AND OAK INC 5TH ELEMENT SALON LLC BMP LLC CELILO RESTAURANT & BAR RSEC ENVMTL ENGRG CNSLTING INC
76	GOEBEL, CECILIA
101	GORGETRUST HOOD RIVER WINDSURFING INC
102	BARONE INC BRIAN CUNNINGHAME INC COLUMBIA GORGE EXPRE CORNERSTONE CUISINE
105	AT HOME ON OAK STREET GORGE CENTRAL RESERVATIONS
106	PASTABILITIES ITALIAN DELI
107	HOOD RIVER WEARHOUSE
108	MADE IN GORGE
111	QUINETT WINERY
112	APPLE GREEN LLC FULL CIRCLE LLC PLUSH BED & BATH SECOND THOUGHT SHOCKLES LLC TACO DEL MAR HOOD RIVER
115	BANK AMERICA NATIONAL ASSN
116	ECHO RIVER TRIPS
165	RIVAS, DEFUNEZ
201	FLY FISHING BUM INC GORGE FLY SHOP
202	BEARSS DAVID ARCHITECT G W TOY COMPANY QUIGLEY MELANIE LMT
204	ERSPAMER SERINA M
205	CUNNINGHAM STUDIOS ELLEN DITTEBRANDT STUDIO MOUNTAIN VIEW CYCLE & FITNESS STUDIO EIGHT

OAK ST

2010

(Cont'd)

416	THATS SWANK
462	LANGE, E
504	TASSIES
508	BARBARA, HICKS
	COHEN, RONALD I
	FOURDOGSCOM LLC
	NISEI LLC
516	ASARO, A
	BEMIS, ALLEN
	BENSON, DENNIS E
	BENSON, JACOB
	CARDOZA, A
	FLOYD, GERALD
	HONOR COMMUNITY DEVELOPMET
	NIPPOLT, SHARRON K
	SMITH, DARREK
	SOUTH, PATT
	TINNELL, MICHAEL E
	WERTGEN, GUY E
601	THREE RIVERS GRILL
602	APPLE JAM AUDIO
	HOODSTOCK WINEGARDENS LLC
	PREMIERE PROPERTIES
606	BRIANS POURHOUSE INC
610	DOVETAIL NW INC
	GORGE RENTALS PROPERTY MGT
	MCCRABEY ENTERPRISES INC
	RE MAX RESULTS INC
613	FARNER, MARK E
615	AALVIK, ALBERT
695	DOWTY, HOPE
704	CGN
	COLUMBIA GORGE MAGAZINE
716	AGUERRO, ANITA
	GONZALES, LUCIA B
	KIM, SUE
	MCCOY, ALVA O
	NAGLER, ROBERT E
	SNYDER, LINDA R
	WHITWORTH, RAYMOND G
724	COLUMBIA RIVERKEEPER
	DALE SHEILA A ATTY T LAW
	DEMOCART PARTY HOOD RIVER
	JESSICA L BERTY CPA PC
725	METCALF LILI
	METCALF, LILI
801	HILB, MIKE T
802	OCCUPANT UNKNOWN,
804	SMITH, BABS M
805	HYDE GRANDCHILDREN LLC

OAK ST

2010

(Cont'd)

805 OCCUPANT UNKNOWN,
 810 VILES, MICHAEL R
 811 OCCUPANT UNKNOWN,
 815 KYGER, CURTIS M
 821 CAT S MEOW
 MONIER, DAVID S
 822 PREKURAT, SYLVIA A
 902 JOVANOVIC, VLADAN M
 VILLA COLUMBIA BED & BREAKFAST
 903 ELISABETH CURRY
 GRAVES, MICHAEL W
 PLASTIC SYSTEMS INC
 906 OCCUPANT UNKNOWN,
 910 KUIPER CONSULTING LLC
 KULPER, JERONEN
 911 DEW LEIGH ANN MD
 DEW, LEIGH A
 LONE PINE MOTEL
 918 NICHOLS, JIM D
 921 OCCUPANT UNKNOWN,
 922 OCCUPANT UNKNOWN,
 923 KADEN, SCOTT A
 1001 PLACIDO, DONALD L
 1002 OCCUPANT UNKNOWN,
 1009 CONLEY, TONY
 1016 WATERS, TERRY S
 1017 WHITE, MIKE J
 1020 LIVELY, LES E
 1023 OCCUPANT UNKNOWN,
 1203 CANNON, ERIC F
 WILKINSON, LARA B
 1213 WELLS, TED E
 1223 SEVENTH DAY
 1306 BEAVER FRANK
 1313 EGG HARBOR CAFE INC
 1315 DELVECCHIO, ADAM
 GUEMPERLEIN, SARAH
 PRINCEHOUSE, CAROLYN J
 1505 MARUTI NANDAN LLC
 RIVERVIEW LODGE INC
 RIVERVILLE LODGE
 1695 ALBARRAN, ZAYIRA
 ALEJANDRO, JAIMES
 BARAJAS, SUZANNA
 CASTRO, ROBERTO F
 CERVANTES, JUAN V
 COE, LAWRENCE
 COLUMBIA VIEW
 CRISLER, DOROTHY M
 DANIELS, CHERANN M

-

✓

OAK ST

2010

(Cont'd)

1695 DUNBAR, LYNNETTA M
FIGUEROA, GERARDO C
FUNEZ, ARMANDO
GARCIA, ISAIAS
GONZALEZ, ROSALBA
GUTIERREZ, ENRIQUE
JARAMILLO, JUAN
LOGSDON, DUSTIN
MADRIGAL, CARMEN
MENDEZ, RAMON G
MOLINA, BERTA
NAPOLES, IGNACIO
NEGRETE, CELESTINO A
NYSETH, JEAN A
PEREZ, MOISES
POOL, DORIS K
QUEENS HEIGHTS APARTMENT
RAYO, MARTIN R
ROBIDEAU, CANDY L
RODRIGUEZ, LORENA
SALINAS, FERNANDO
SANCHEZ, CARLOS
SARABIA, ARMENIA
THOMPSON, EVELYN
VERDUZCO, MARTHA R
WHITECOTTON, CHARLES



-

E PORT MARINA DR 2005

700 LARSEN, ARTHUR R
720 PORT OF HOOD RIVER



-

E PORT MRINA DR 100

2005

700 LARSEN ARTHUR ARCHITECT CORP

OAK ST 2005

2	INNOVATIVE TOOLS INC KELLER SARAH BE
6	CASCADE ADVENTURE CENTER JRHART LLC SHED WORLD HEADQUARTERS
12	CANOPY LLC HOLSTEINS COFFEE CO JONATHAN, SMALE SKYWARD CONSTRUCTION
13	DANSANTE LOVIE GORGE SURF HOUSE MESKEN MEREDITH NEIGHBORHOOD BOOK SHOP
16	BMP LLC CELILO RESTAURANT & BAR KNOT ANOTHER HAT
76	GOEBEL, CECILIA
101	HOOD RIVER WINDSURFING INC
102	BRIAN CUNNINGHAME INC COLUMBIA GORGE EXPRE
105	AT HOME ON OAK STREET
106	PASTABILITIES ITALIAN DELI
107	HOOD RIVER WEARHOUSE
108	HOOD RIVER AND NUTRITION
111	YUM GALLERY
112	SECOND THOUGHT STORM WARNING INC TACO DEL MAR-HOOD RIVER
115	BANK OF AMERICA NA
116	DISCOVER BICYCLES INC FRANZ HARDWARE INC
187	KARLSON, DAVE
201	GORGE FLY SHOP SPORTSMENS DEN STEELIE BUM CO
202	G WILLIKERS
204	ERSPAMER SERINA M
205	CWA LOCAL 7970 EPIC EVENTS INC MOUNTAIN VIEW CYCLE & FITNESS STUDIO EIGHT
206	ANANAS BOUTIQUE
208	NAMYAB INC
209	A SALON DAY SPA BOUTIQUE BOUTIQUE NOUVEAU GATHER DESIGN BUILD JEANNE M SREENAN AGENCY MID-COLUMBIA CENTRO CULTURAL SZAPSZEWICZ ROSE
210	2ND WIND SPORTS CONSIGNMENT

OAK ST

2005

(Cont'd)

516	NIPPOLT, SHARON K ROBERTS, JAMES SAYLORS, JONATHAN WERTGEN, CHARLOTTE J
601	THREE RIVERS GRILL
602	APPLE JAM AUDIO
606	BRIANS POURHOUSE INC
610	RE MAX RESULTS INC
613	CALABRO, JILL M PATTERSON, CHERRY
676	BROOKS, JERRY L
700	CASCADE WEEKLY & CNTRY SHOPPER
704	CGN
716	AGUERRO, ANITA CAHILL, TARYN CHRISTENSEN, HARVEY C MCCOY, ALVA O NAGLER, ROBERT E SNYDER, LINDA R
724	DALE SHEILA A ATTY T LAW JESSICA L BERTY CPA PC WAUCOMA FOODS
725	METCALF, ELIZABETH
801	HILB, MIKE
802	GUDOR, ROBERT C
805	OCCUPANT UNKNOWN,
810	VILES, MICHAEL R WINDRIVER CONSULTING INC
811	VOGT, STEPHEN P
814	OCCUPANT UNKNOWN,
815	KYGER, CURTIS M
821	MONIER, DAVID S
822	PREKURAT, ADAM
902	VILLA COLUMBIA BED & BREAKFAST
903	GRAVES, MICHAEL W PLASTIC SYSTEMS INC
910	MILTON, MARGARET NEOTROPICA IMPORTS
911	DEW, LEIGH A
918	HOOD RIVER LIONS CLUB NICHOLS, JIM D TERRA MAR RESOURCES INC
921	PLAVEC, TRIPP
922	OCCUPANT UNKNOWN,
923	KADEN, RICHARD A
1001	PLACIDO, DONALD L
1002	YOUNG, DOROTHEA E
1009	HUDDLESTON, PATRICIA
1016	WATERS, TERRY S
1017	WHITE, MIKE

OAK ST

2005

(Cont'd)

1020	LIVELY, LES E
1023	FREELAND KAREN MD FREELAND, HERB E JULIE YAND DAY CARE SERVICE
1024	GUINN, BRENT
1203	CANNON CONSULTING CHAPMAN, TRAVIS ERIC, CANNON
1213	WELLS, TED E
1306	BEAVER FRANK DEAVER INC
1313	LAYSON ENTERPRISES INC
1315	BAKER, VIOLET M CAMPBELL, BOBBY J FISHER, DENZEL F HANSEN, JUSUP M HOFSTETTER, DONALD C JOHNSON, KELBY MOSES, JAMES MUNGER, BERT PRINCEHOUSE, CAROLYN J TRENT, JOSEPH H
1505	RIVERVIEW LODGE INC
1695	CASTRO, ROBERTO CHAMONICA, LETICIA CISNEROS, FELIPE CRISLER, DOROTHY M CRUZ, MARIA G FLORES, JOSE L FUNEZ, ALBERTO FUNEZ, ARMANDO FUNEZ, RIVAS S GRAJEDA, CESAR HIGHTOWER, FRANK D JAIMES, OSORIO J JARAMILLO, JUAN JONES, CASEY MADRIGAL, CARMEN MARQUEZ, ARMANDO MAYNER, CAMERON MENDEZ, RAMON G MOJICA, ALFREDO NAPOLES, IGNACIO NAVARRO, TOMAS NYSETH, JEAN A PEREZ, REINALDA M PINEDA, HERMILA POOL, DORIS K PUEBLA, LAURA QUEENS HEIGHTS APTS

OAK ST

2005

(Cont'd)

1695	RAMIREZ, JAIME
	ROJAS, GABRIELA M
	SALAS, REYNOSO
	SALINAS, FERNANDO
	SANCHEZ, CARLOS
	TECKENBURG, KAREN R
	TROXEL, M
	VALDIVIA, SEBERO
	VANASSELBERG, VALERIE
	VILLAGOMEZ, AMPARO
	ZAMORA, LORENA
2304	PERRON DUANE CO INC
7204	GORGE CENTRAL RESERVATIONS

PORT MARINA PARK 2005

1000 DRENNEN, JAMES F
WEST WINDS SAILING

E PORT MARINA DR 2000

720 PORT OF HOOD RIVER THE

OAK ST 2000

6	BURTON, PAUL H OUTDOORPLAY INC
12	HOLSTEINS COFFEE CO
13	GORGE SURF HOUSE MESKEN MEREDITH SAILBOARD WAREHOUSE RENTAL CTR
101	HOOD RIVER WINDSURFING INC LALOR, PEGGY
104	OCCUPANT UNKNOWN,
105	AT HOME ON OAK STREET
106	PASTABILITIES ITALIAN DELI
108	HOOD RVER HLTH FOODS SPT NTRTN
109	BRIDGEWATER DANCE THEATRE
111	AIRTIME HOODRIVER
112	SECOND THOUGHT WINDPOWER TECHNOLOGY INC
115	BANK OF AMERICA NA
116	FEE, KAREN L FRANZ HARDWARE INC HICKS, BARBARA HONS, TOM L OAK STREET MASSAGE THERAPISTS REEVES, JACKIE L WRIGHT LINDA LMT WRIGHT, LINDA L
201	GORGE FLY SHOP SPORTSMENS DEN
202	BRUBAKER TOM H LCSW ACSW MARTIN PAUL FREDERICK PHOTOGR
204	GIFT HOUSE
205	DAVID, K HANSON, STACEY JEANNIE, K STUDIO EIGHT
206	ANANAS BOUTIQUE
207	YAYAS INTERNATIONAL CAFE
208	CHAPMAN KEVIN S & PAMELA D PERRY STUDIOS
209	A LLC ANNIECRUZ MID-COLUMBIA CENTRO CULTURAL SZAPSZEWICZ ROSE
210	2ND WIND SPORTS CONSIGNMENT OAK STREET BEACH INC OCCUPANT UNKNOWN,
211	CAMPBELL ERIN
212	WAUCOMA BOOKSTORE INC
213	R & H VENTURES INC
216	APLAND INC
301	HOOD RIVER OREGON (INC) CITY

OAK ST

2000

(Cont'd)

304	HISTORIC CAROUSELS INC
305	HICKORY FARMS 40410 SCEVA, KAREN
307	BENEFIT CONSULTANTS INC CHRISTIAN BIBLE & BOOK SUPPLY OREGON SMALL BUSINESSMENS ASSN
311	ALCHEMIST ANNZ PANZ LLC
315	CHUKAR CHERRIES OCCUPANT UNKNOWN, WINDWING DESIGNS
316	KERRITS ACTIVEWEAR INC
402	FRAME GALLERY
409	COLUMBIA XEROGRAPHIC INC
410	SILVERADO
411	MOUNTAIN VIEW CYCLE & FITNESS
413	MORTIN NICOLE RONEY STEVEN
415	BALDWINS SKI & SAIL HOOD RIVER JEWELERS INC
416	BETTYS PLACE BIELEMEIER, JOSHUA D CAMELOT WEDDINGS HOOD RIVER TRAVEL SVCS INC NICHOLAS & ASSOCIATES INC OAK MALL HAIR CO & TAN SALON
504	MIKES ICE CREAM WINDWEAR INC
516	BAUMAN, G K BRITAIN, JEFF GARRETT, CALE GREEN, VALORI J NEWSON, MIKE OLSEN, LINDA ORMANDO, MICHAEL ROGERS, HEATHER A WERTGEN, C J
602	APPLE JAM AUDIO
610	DONS PRESSURE WASHER OAK STREET HOTEL
704	FIRST CHURCH CHRIST SCIENTIST
716	BILLODEAU, JOHN D CHAPARRO, RIOS CHRISTENSEN, HARVEY DUCKWALL, J MCCOY, E NAGLER, MICHAEL
724	DALE SHEILA A ATTY T LAW JESSICA L BERTY CPA PC
725	METCALF, LILI

OAK ST

2000

(Cont'd)

Target Street	Cross Street	Source
-	✓	EDR Digital Archive
OAK ST 2000 (Cont'd)		
802	MANGERS, M R	
805	HYDE, RICHARD E	
811	OCCUPANT UNKNOWN,	
814	OCCUPANT UNKNOWN,	
815	KYGER, CURTIS M	
821	OCCUPANT UNKNOWN,	
822	PREKURAT, SYLVIA A	
902	OCCUPANT UNKNOWN,	
903	GRAVES, MICHAEL LARSEN, JUDY	
906	CAULKINS, GREG A	
910	OCCUPANT UNKNOWN,	
911	SNOWDEN, ARTHUR	
918	GALLO, SHAWN	
921	SHAW, PHIL	
922	OCONNER, JOE	
923	VELDHUISEN, JAN	
1002	YOUNGS INC	
1009	OCCUPANT UNKNOWN,	
1015	BENDER, JEAN H CWS INC	
1016	OCCUPANT UNKNOWN,	
1017	WHITE, JOHANNA M	
1020	LIVELY LES OCCUPANT UNKNOWN,	
1023	OCCUPANT UNKNOWN,	
1024	GUINN, BRENT	
1203	CANNON, ROBERT F	
1213	WELLS, TED	
1306	PRATERS MOTEL	
1313	LAYSON ENTERPRISES INC	
1315	BAKER, VIOLET FISHER, DENNY F GUNNARSON, ERIC NEFF, E J PRINCEHOUSE, CAROLYN J WENDLAND, MIKE	
1695	CEJA, MARIA L CRISLER, D M FUNEZ, REYS GORDIAN, M LOGAN, JAMES MARQUEZ, ARMANDO MARTIN, DEORA NAPOLES, IGNACIO NAVARRO, ALCOCER NYSETH, JEAN A OLAEZ, ADALBER POOL, DORIS QUEENS HEIGHTS APTS	

OAK ST

2000

(Cont'd)

1695	RAYO, PADILLA
	SANCHEZ, CARLOS
	SLATTERY, EVERETT M
	TORRES, YOLANDA M
	VASQUEZ, JOSE
2304	PERRON DUANE CO INC
7204	GORGE CENTRAL RESERVATIONS

PORT MARINA PARK 2000

1000 DRENNEN, JAMES F
WEST WINDS SAILING

E PORT MARINE DR 1995

600 DEPARTMENT OF CORRECTIONS

OAK ST 1995

3	APLAND INC
6	HURRICANE SAILS
12	MCKINNEY, WILLIAM STRAW INC
13	ALSPAUGH, RUSSELL SAILBOARD WAREHOUSE INC SAILBOARD WAREHOUSE RENTAL CTR
101	HOOD RIVER WINDSURFING INC
102	BARONE INC OCCUPANT UNKNOWNN
104	FISK, MARK E
105	COLUMBIA GORGE COUNSELING LEGRAND, ANNE B NAHMAN, JAIME B TOP HAT STOVE WORKS INC
106	PASTABILITIES ITALIAN DELI
107	MCELDERRY WILLIAM ANDREW
108	FLOYDS HEALTH FOODS HOOD RIVER HEALTH & SPT NTRTN
109	BRIDGEWATER DANCE THEATRE
111	AIRTIME CASCADE TRAVEL SERVICE CRESTLINE CONSTRUCTION CO LLC HOOD RIVER PARTY CONNECTION JIMS SMALL APPLIANCE REPAIR NATURAL ALCHEMIST
112	SECOND THOUGHTS WIND POWER TECHNOLOGY INC
115	BANK OF AMERICA OREGON
116	FEE KAREN LMT FEE, KAREN FRANZ HARDWARE INC HICKS, BARBARA HONS, TOM OAK STREET MASSAGE THERAPISTS REEVES, JACKIE SZAPSZEWICZ, ROSE L WRIGHT LINDA LMT WRIGHT, LINDA
201	OCCUPANT UNKNOWNN ULTIMATE TAN
202	BRUBAKER TOM H LCSW ACSW DEAN D DOTSON COUNSELING ASSOC JOHNSON, BRAIN P MOLLER, ROBBIE PANORAMA PROPERTIES INC QUIGLEY MELANIE LMT QUIGLEY, MELANIE STILLWATER WELLNESS CENTER WINDLE ROD PHD MFT

OAK ST

1995

(Cont'd)

Target Street	Cross Street	Source
-	✓	
202	WOLTER PAMELA LMT WOLTER, PAMELA L WOOLERY, PAUL	
204	GIFT HOUSE	
205	BROWN PAUL PHD BROWN, PAUL COMMUNITY ACTION PROGRAM HOOD RIVER ATHLETICS NEEDLES & PINS STUDIO EIGHT WEISS RICK LCSW & ASSOC	
206	DESIGNING WOMEN ERIC HALL SALON	
207	YAYAS INTERNATIONAL CAFE	
208	COLUMBIA PHOTO OF GORGE PERRY STUDIOS	
209	ASC RETAIL SERVICES CORP LAURANCE JOAN ND MID-COLUMBIA CENTRO CULTURAL SZAPSZEWICZ ROSE	
210	2ND WIND SPORTS CONSIGNMENT B JAMMIN OCCUPANT UNKNOWNN	
211	H R K I INC	
212	WAUCOMA BOOKSTORE INC	
213	R & H VENTURES INC	
215	WASHINGTON FEDERAL SAVINGS	
304	FIRST INTRSTATE BNK OF ORE NA	
305	CHRISTIAN BIBLE & BOOK SUPPLY	
307	OREGON SMALL BUS MNS ASSOC	
311	CASCADE OUTDOOR CENTER INC HENS TOOTH WONDER WEAR	
314	AKIYAMA SAB OD	
316	KERRITS ACTIVEWEAR INC	
402	FRAME GALLERY	
403	HAVE FAST MART	
406	NORTHWAVE INCORPORATED	
408	KEY BANK OF OREGON	
415	BALDWINS SKI & SAIL HOOD RIVER JEWELERS INC	
416	BETTYS PLACE GORGE FLY SHOP HOOD RIVER TRAVEL SVCS INC NICHOLAS & ASSOCIATES INC OAK MALL HAIR CO & TAN SALON	
504	HUNTER JEFF REALTY INC MIKES ICE CREAM OCCUPANT UNKNOWNN WINDWEAR INC	

OAK ST

1995

(Cont'd)

Target Street	Cross Street	Source
-	✓	EDR Digital Archive
OAK ST 1995 (Cont'd)		
508	LUSETTI, YVONNE L MODRICH, TOM	
516	AYLES, L BRITAIN, JEFF FALLIN, R FUNEZ, ALBERTO MIX, TIM OAK STREET APTS ORMANDO, MICHAEL PURDIE, KELLIE SHEIRBON, DAVID L TOONE, CHARLES R	
601	OCCUPANT UNKNOWNN	
602	GLASS SLIPPER WEDDINGS	
606	PURPLE ROCKS ART BAR AND CAFE	
610	RAFS INN	
613	NASIATKA, PAUL SILK SCREENED DESIGNS	
716	BILLODEAU, JOHN D CHANDGOYAL, TARA DELEON, JACOBO L DUCKWALL, JOHN KNAPP, ARTHUR N KUMER, N MACIAS, MARTIN P MCCOY, E MCMAHON, SUSAN NAGLER, MICHAEL PONS, S SINGH, SWARN YANINEZ, EDUARDO	
724	OCCUPANT UNKNOWNN	
725	METCALF, LILI	
801	OCCUPANT UNKNOWNN	
805	FOLEY, PETER	
810	OCCUPANT UNKNOWNN	
811	KENT, JACK A	
814	OCCUPANT UNKNOWNN	
815	KYGER, CURTIS M	
821	OCCUPANT UNKNOWNN	
822	CHIN, JACK S	
902	GABEL, J E	
903	DEVORE, RUTH J	
906	MARROQUIN, CARLOS	
910	ALLEN, ANDY ANDERSON, KRIS A MCMURREN, JOHN	
911	BOYDEN, DAN J LONE PINE MOTEL PACIFIC CREST PARTNERS INC	

OAK ST**1995****(Cont'd)**

918	HAMILTON, FERRIS
921	OCCUPANT UNKNOWNN
922	CHAN, CHEUNG
923	STONECIPHER, ROBERT
1001	BUCHANAN, PAUL S
1002	OCCUPANT UNKNOWNN YOUNG JOE EXPLOSIVES INC
1009	FORTUNE, JEFFREY L
1016	WATERS, T S
1017	WHITE, JOHANNA M
1020	KIENHOLZ, J R
1023	YAND, RICHARD H
1024	OCCUPANT UNKNOWNN
1203	TIERNEY, JIM
1213	WELLS, TED
1306	PRATERS MOTEL STATDFIELD, K P
1313	LAYSON ENTERPRISES INC OCCUPANT UNKNOWNN
1315	ADDISON, CHERITH BAKER, VIOLET FISHER, DENZEL NEFF, EMMA J SMOCK, TERESA
1505	LOVES RIVERVIEW LODGE
1659	OCCUPANT UNKNOWNN
1695	BERRY, BRENDA BOWERS, EVIE CHESHIER, S DEARING, GLADYS EDDY, DAVID FISHER, SHIRLEY FLORES, JOSE L FRANSEN, RON D FRYE, JEAN GABRIEL, BELINDA HILLMICK, AMY MARTIN, DEORA MARTINEZ, YOLANDA NYSETH, JEAN A PARNELL, CANDY PARSONS, KIETH D POOL, DORIS QUEENS HEIGHTS APTS RIVERA, E ROSS, PAUL VASQUEZ, JOSE

OAK ST 1992

12	COFFEE SPOT SCOTT, DOUG
13	MARTIN COMMUNICATIONS INC
101	BERNIECE WESCHE INC HOOD RIVER WINDSURFING INC I A M ENTERPRISES INC
102	BARONE INC
104	FISK, MARK E
105	TOP HAT STOVE WORKS INC
106	PASTABILITIES ITALIAN DELI
107	ANDREWS PIZZA & BAKERY IT
108	FLOYDS HEALTH FOODS
109	BRIDGEWATER DANCE THEATRE
111	ABLE PAWN SHOP AIRTIME ARCHITECT WTG CASCADE TRAVEL SERVICE JIMS SMALL APPLIANCE REPAIR OFFICE MANAGEMENT SERVICES
112	MID-COLUMBIA POOLS INC
115	BANK OF AMERICA OREGON
116	FEE KAREN LMT REEVES, JACKIE
201	LD MYER INC
202	1304 12TH ST LTD PARTNERSHIP BRUBAKER TOM H LCSW ACSW BRUBAKER, TOM H BYRNE PETER EXPEDITIONS INC HALL CHERYL J MS LPC HALL, CHERYL MOLLER ROBBIE LPC PANORAMA PROPERTIES INC QUIGLEY MELANIE LMT QUIGLEY, MELANIE STILLWATER WELLNESS CENTER WINDLE, ROD WOLTER PAMELA LMT WOOLERY PAUL BODY MIND THERAPY
204	GIFT HOUSE
205	BROWN PAUL PHD COMMUNITY ACTION PROGRAM HOOD RIVER ATHLETICS NEEDLES & PINS STUDIO EIGHT WEISS RICK LCSW & ASSOC WEISS, RICK
206	ERIC HALL SALON
208	COLUMBIA PHOTO OF GORGE
209	GLACIER PHARMACY SERVICES LTD

OAK ST

1992

(Cont'd)

210	B JAMMIN PELLECCHIA, RUSS
211	H R K I INC
212	WAUCOMA BOOKSTORE INC
213	R & H VENTURES INC
215	WASHINGTON FEDERAL SAV LN ASSN
304	FIRST INTRSTATE BNK OF ORE NA
305	CHRISTIAN BIBLE & BOOK SUPPLY TAYLOR GLENN ASSOCIATES INC
307	OREGON SMALL BUS MNS ASSOC
311	KERRITS ACTIVEWEAR INC WONDER WEAR
314	AKIYAMA SAB
402	FRAME GALLERY
406	NORTHWAVE CUSTOM SAILS
408	KEY BANK OF OREGON
409	EAGLE NEWSPAPERS INC
415	HOOD RIVER JEWELERS INC
416	BETTYS PLACE HOOD RIVER TRAVEL SERVICE NICHOLAS & ASSOCIATES INC OAK MALL HAIR CO & TAN SALON
504	HUNTER JEFF REALTY INC MIKES ICE CREAM WINDWEAR INC
508	DIMOND, MIKE
516	DALLO, LINDA OAK STREET APTS
601	MORE SPORTS INC STEPONAITIS, ALGIS E
602	GLASS SLIPPER WEDDINGS
606	PURPLE ROCKS ART BAR & CAFE
613	NASIATKA, PAUL S SILK SCREENED DESIGNS
716	KUMER, N MACIAS, MARTIN P TIMBERMAN, P A TWADDLE, M
725	BOEVE, VANCE D
801	SMITH, WILLIAM F
805	CLOUGH, TIMOTHY
811	DUCKWALL HOUSE KENT, JACK A
814	CIMOCH, BILL COOPER SPUR RACE TEAM
815	KYGER, CURTIS M
822	CHIN, JACK S
902	GABEL, J E
903	DEVORE, RUTH J
906	MARROQUIN, CARLOS

OAK ST**1992****(Cont'd)**

911	BOYDEN, DAN J LONE PINE MOTEL
918	HAMILTON, FERRIS
921	HILBUN, RICHARD E
923	WILLIS, DIXIE
1001	BUCHANAN, PAUL S
1002	YOUNG JOE EXPLOSIVES INC
1017	WHITE, JOHANNA M
1020	KIENHOLZ, J R
1161	WRIGHT, LINDA
1168	CROWLEY, PAUL G
1169	FEE, KAREN
1213	WELLS, TED
1306	PRATERS MOTEL
1313	IRENES KITCHEN INC
1315	KNOWLES, LAUREN
1505	LOVES RIVERVIEW LODGE
1695	BARTSMA, GAYLEEN FOLKERT, C MENDOZA, BRENDA D QUEENS HEIGHTS APTS REED, D SALAS, JUVENAL SHULER, NORMA V

OAK ST 1988

386-2152

Melby's Plumbing Inc.

Residential - Commercial - New - Repair
Retail Fixtures and Supplies

1802 CASCADE, HOOD RIVER



(509) 493-1801
493-3758
100 Jewett Blvd.
White Salmon, WA.
98672

Top of
KANARSKI'S

Country-Style
Restaurant
Open 7 Days A Week
JUDY DENNIS FESTER

32

W MONTELLO AV-Contd

- 2749 Martin Gregory J archt ©
386-6065
- 2752 No Return
- 2763 Mitchell Lynn L 386-1190
Mitchell Bob 386-3454
- 2770 Epperson Douglas L ©
386-3615
- 2783 Miller Kenneth © 386-6566
- 2788 Mc Crea A I 386-5540
RENE PL INTERSECTS
- 2800 Benson Stanley A 386-6733

- 105 Columbia Art Gallery crafts
weaving jwlry 386-4512
- 106 Oak Street Yogurt Tree restr
386-3190
Hood River Bakery 386-2044
- 107 It wines import food 386-3700
- 108 Top Hat Stoveworks &
Chimney Sweeps serv-instl
accessories 386-6338
- 109 Bridgewater Dance Theatre
sch 386-1424
- 111 Cedar Mall shopping cntr
Second Wind Sports
Consignment new & used clo
Cascade Travel Service
386-6800

6

NIX RD -FROM 1560 12TH ST

- ZIP CODE 97031
- 1212 Waldon Bert © 386-3548
- 1215 Marchbank James L ©
386-6118
- 1220 Minnick Cecil © 386-4623
- 1222 Koester Randy P 386-6149
- 1301 Kegley
- 1306 Garrett John 386-3402
- 1311 Small Wilma 386-2001
- 1314 Shockley Donald L 386-5864
- 1330 Prine Mary J © 386-3186
- 1404 Marick Tom V 386-5803
- 1405 Mack Lola E Mrs ©
386-2313
- 1502 Equitable Life Assurance
Society Of The U S
386-1279
Nix John B 386-1279

- 112 Mid Columbia Pools Inc contr
386-5011
Ski Mart equip 386-6278
- 115 Benjamin Franklin Federal
Savings & Loan Assn
386-4441
- 116 Franz Hardware Inc 386-1141
Suites
1 Sharp & Durr 386-6445
1 Durr Wm M lwyr 386-6445
1 Sharp Bruce G lwyr
386-6445
7 M E G Communications Inc
burglar alarm sys 386-3565
8 Pitcher & Wright lwyr
386-1661
8 Pitcher Ellen C lwyr
386-1661
8 Wright Kenneth A lwyr
386-1661

1

OAK ST -FROM 207 FRONT ST WEST

- ZIP CODE 97031
- FRONT ST INTERSECTS
- 6 Schlosser Machine Inc wldg
386-1433
- 12 Coffee Spot The deli restr
386-1772
Mc Kinney Wm D
- 13 United Telephone Co
1ST ST INTERSECTS
- 101 Coast To Coast Store hdw-ret
386-1277
- 102 Second Thought consignment
shop 386-1302
- 104 Floyd's Health Foods vitamins-
herbs-book tapes 386-3780
- 104½ Craft Corral hand crafted
gifts 386-2226

- 12 Dale Sheila lwyr 386-6597
- 2D ST INTERSECTS
- 201 Diet Center Of Hood River
386-4990
Suites
100 Middle Mountain Tax
Services Ltd 386-1492
- 200 Vacant
- 400 Vacant
- 500 Martin Design Group adv
agcy 386-3451
- 600 Brubaker Tom H clinical
socl wkr
- 600 Hall Cheryl J coun
386-5744
- 700 Wolter Pamela S massage
therapist 386-6434

OAK ST 1988



Prudential Financial Services

Rodger Nichols
Registered Representative

802½ W. 6th, The Dalles, 97058



298-1636

33

OAK ST-Contd

- | | |
|---|--|
| 700 Woolery Paul massage therapist 386-6434 | 213 Hood River Stationers 386-2344 |
| 202 Heritage Properties Inc real est 386-4999 | 215 Citizens Savings & Loan 386-3800 |
| 204 Rivers Edge Gifts 386-6977 | 216 Tyack Jewelers jwlr-ret 386-3977 |
| Rooms | 3D ST INTERSECTS |
| 1 Vacant | 301 U S Bank 386-3422 |
| 2 C W A Local 7970 orgn lab 386-4878 | 304 First Interstate Bank Of Oregon 386-1611 |
| 4 Mid-Columbia Community Action Council non-profit socl serv 386-4027 | 305 Christian Bible & Book Supply Inc record-tapes cards ch sup 386-3866 |
| 4 Salvation Army socl serv agcy | 307 Smith Dick & Associates Inc ins 386-1696 |
| 8 Richmond Sheila Ford artist 386-5588 | 311 Moondance ret clo 386-2538
Columbia Photo 386-5678 |
| 10 Needles & Pins alterations & tailor 386-2292 | 311½ Apartments |
| 11 U S A-West Photographs Of Western America 386-2292 | 1 Vacant |
| 12 Brown Paul psychologist 386-4233 | 2 Loving Edna S 368-3887 |
| 12 Erickson Beverly counselor 386-4233 | 3 Vacant |
| 12 True Don A psychologist 386-4233 | 4 Vacant |
| 12 Weiss Rick counselor 386-4233 | 314 Akiyama Sab optom 386-2402 |
| 14 Vacant | 315 Paris Fair mens & womens clo 386-2555 |
| 205 Hood River Athletic clo equip & shoes 386-6662 | 316 Pacific Power & Light Co 386-1711 |
| 206 Hall Eric Salon hair & nail design 386-4549 | 4TH ST INTERSECTS |
| 207 Yaya's International Cafe 386-1996 | 402 Frame Gallery The picture frames 386-1844 |
| 208 Vacant | 403 Down Town Shell & Tire Service 386-3266 |
| 209 Fisher-Keir Drug Co pharm 386-2343 | 406 State Liquor Store No 1042 386-1991 |
| Rooms | 408 Key Bank Of Oregon 386-4600 |
| 202 Studio Ten fashion boutique beauty salon 386-6888 | 409 Hood River News newspaper 386-1234 |
| 203 Great River Graphics 386-6223 | 415 Hood River Jewelers 386-6440 |
| 204 Vacant | 416 Oak Mall The shopping cntr Bette's Place restr 386-1880 |
| 205 Sufer's Paradise equip | Country Cloth fabric shop quilting sup 386-6448 |
| 206 Vacant | Hood River Travel Service Inc 386-3663 |
| 207 Vacant | Oak Mall Hair Co The beauty & tanning salon 386-1401 |
| 210 Murray's Downtown new-used & antique furn 386-1339 | Photography By Nicholas 386-2662 |
| 211 Zeman's Oregon Music tapes-records 386-1106 | 5TH ST INTERSECTS |
| 212 Waucoma Bookstore 386-5353 | 504 Jump City Tee Shirts clo-ret 386-6209 |
| | Wind Wear sportswear-ret 386-6209 |
| | Kerrits Activewear clo-ret 386-4187 |

Ken Apland, Certified Gemologist AGS

*Tyack Jewelers*

3rd AND OAK, HOOD RIVER

386-3977



OAK ST 1988



386-3603

C.M. & W.O. SHEPPARD, INC.

Farm Equipment - Lawn and Garden Center - Orchard Supply

1st AND STATE ST., HOOD RIVER (97031)



HOOD RIVER NEWS

 409 Oak St., P.O. Box 390, Hood River, OR (97031)
 Tel. (503) 386-1234 or 386-2345

34

OAK ST-Contd

- | | |
|--|--|
| <p> Cut Above barber shop
 386-3304
 Sixteen Flavors ice cream
 508 Apartments
 1 Eichler Wilma 386-5716
 2 No Return
 3 Mc Kenzie C D
 4 Hanson Kenneth 386-1854
 516 Apartments
 1 Mc Reynolds Steve
 2 Peller Mark E 386-5189
 3 Poeske Leah 386-5625
 4 Hinberliber John M
 5 Breth R L 386-1435
 6 Cuthbert Max 386-4659
 7 Pratt Glenn 386-6748
 8 Sherbon David
 9 Vacant
 10 Farias Michl
 11 Adee Rich
 13 Justice Amy L
 14 Mason Robt L
 15 Goss Vogel A
 16 Vacant
 6TH ST INTERSECTS

 601 Steponaitis Algis E 386-1672
 602 Glass Slipper Weddings bridal
 shop & fabrics 386-6402
 606 Oak Street Deli The 386-6061
 Hennessy Barbara K 386-6736
 610 No Return
 613 Nasiatka Paul A © 386-6588
 7TH ST INTERSECTS
 704 First Church Of Christ
 Scientist 386-2309
 Christian Science Reading
 Room
 707 United Telephone Co Of The
 Northwest 386-2211
 711 No Return
 716 Cascade Apartments
 1 Timberman Polly A 386-6810
 2 Nelson M E 386-4056
 3 Vacant
 4 Nagler Michl 386-5975
 5 Bracken Nina W Mrs
 386-3280
 6 Billodeau John D 386-6659
 7 Mc Coy Eliz 386-4845
 8 Duckwall John W 386-1707
 9 Callender Mabel W 386-6008
 10 Twaddle M 386-5596
 11 Wabschall Kelly 386-5887 </p> | <p> 12 Marchbank Chas H
 386-3473
 724 Kramer Darrell 386-5163
 725 Vacant
 8TH ST INTERSECTS
 801 Vacant
 802 Vacant
 805 Walls Timothy 386-6924
 810 Gregory Nita L 386-2653
 811 Kent Jack A © 386-6635
 814 Howell Jim R © 386-4239
 815 Kyger Curtis M © 386-6341
 821 Van Voast Richd 386-5799
 822 Chin Jack S © 386-3315
 9TH ST INTERSECTS
 902 Gabel Jas L © 386-1262
 903 No Return
 906 Bassham Keith A © 386-4568
 910 Moore Heating Service contr
 386-3719
 Moore Donald L 386-3719
 911 Campbell L E 386-3017
 918 Arens R Waldo 386-2854
 Guldenzopf F 386-5114
 921 Hellyer John L 386-3486
 922 Chan Mang K 386-2357
 Li Shingkuen 386-3837
 923 Nicholson Ray E 386-2458
 10TH ST INTERSECTS
 1001 Buchanan Paul S ©
 386-3105
 1002 Young Joe Explosives Inc dlr
 386-3265
 Young Joe B © 386-1282
 1016 Imbler Doreen 386-2686
 Wessan Douglas B
 1017 White J M 386-5023
 1020 Kienholz Louise A ©
 386-2452
 1023 Walker Jas T © 386-6896
 1024 No Return
 1203 Smith Robt H © 386-1908
 1213 Wells Theo E © 386-2451
 13TH ST INTERSECTS
 Seventh Day Adventist
 Church 386-3220
 1306 Prater's Motel 386-3566
 Davidson Susan P 386-3566
 1313 Johnson's Red Delicious
 Restaurant 386-1127
 1315 Paradise Motel 386-2914
 Apartments
 1 Kealaiki Gordon K 386-1693
 2 Starke Robt
 3 No Return
 4 Van Riper Esther L </p> |
|--|--|

OAK ST 1988

QUALITY PRINTING

Stationery - Business Cards - Business Forms - Flyers - Menus - Etc.

Cascade Country Shopper 1955 12th St., Hood River 386-4950
In Oregon call toll free 1-800-548-9470

35

OAK ST-Contd

- | | |
|---|--|
| 5 Williams Clyde L 386-2914 | 42 Matejko Geo 386-4030 |
| 8 Vacant | 43 Frye Paul L 386-4914 |
| 9 Iman Kath | 44 Perkins Mary L 386-2147 |
| 10 Jackson Paul | 45 Long Lucile M |
| 11 Mitchell Gene L 386-2759 | 46 Nyseth Jean A Mrs
386-3033 |
| 12 Stalder Gary | 47 Dearing Gladys H 386-1625 |
| 13 Knowles Lawren | 48 Barton Dewey |
| 14 Bonjour Beverly | CASCADE AV INTERSECTS |
| 15 Hoffstetter Donald | |
| 1322 No Return | 10 |
| 1695 Queen's Heights Apartments
386-2970 | OLD COLUMBIA RIVER DR
-FROM HWY 35 EAST |
| 1 Flory Perry | ZIP CODE 97031 |
| 2 Regan Lazette | 2680 Sundown Restaurant
386-5331 |
| 3 Garbarina Dedra | Su Kok Djin 386-5331 |
| 4 Smith Timothy | HWY 35 INTERSECTS |
| 5 Griffin Pamela | |
| 6 Hoyt Mary | 5 |
| 7 Vacant | PACIFIC AV -FROM CITY
LIMITS WEST |
| 8 Spears Morris | ZIP CODE 97031 |
| 9 Goble Marie | 801 Meierbachtol Anthony P ©
386-2548 |
| 10 Zamora Michelle | 805 Staley Ralph 386-1563 |
| 11 Justice Thos J | Stanley Sharon 386-1201 |
| 12 Bene Carolyn | 9TH CT INTERSECTS |
| 13 Flory Patricia | 910 State Adult & Family
Services Division 386-3199 |
| 14 Dooley Darcy | State Children's Services
Division 386-2962 |
| 15 Lawson David 386-1056 | 917 Orchard View Manor apts
386-3989 |
| 16 Troxell Deanna | 1 Miller Steve R 386-4909 |
| 17 Henry Ethel | 2 Livengood Bart C 386-4413 |
| 18 Shapley Shawna | 3 Bright Ken |
| 19 Riley Mark C 386-6624 | 4 Lucas Chas C 386-4105 |
| 20 Mosqueda Ruben | 5 Hampton Laura R 386-5439 |
| 21 Mullins John | 6 Berens Geo R 386-3810 |
| 22 Richardson W Scott
386-3845 | 7 Huskey Donita M |
| 23 Malone Tim | 8 No Return |
| 24 Murquia Luis | 9 No Return |
| 25 Macedo Felipe | 10 No Return |
| 26 Wilson Karen | 11 Smith Clifton J Jr |
| 27 Ford Loretta | 12 Pulido Jorge 386-3998 |
| 28 Costa Karrie L 386-6239 | 14 No Return |
| 29 Pool Doris 386-5139 | 15 Vacant |
| 30 Bond Pamela | 16 Patino Rebecca C 386-6951 |
| 31 Manzo Cherri L | 17 No Return |
| 32 Dufour Don | 18 Wood C Douglas 386-5632 |
| 33 Jones Victoria L 386-2474 | 19 Powell Herman H |
| 34 Dufour Tim E | 20 No Return |
| 35 Gonzales Manuel | 21 Vacant |
| 36 Yonker Kath | |
| 37 Gallagher Bertha S Mrs
386-5603 | |
| 38 Curteman Maxine M | |
| 39 Baker Jean W 386-4219 | |
| 40 Stein Sherry | |
| 41 Dunn Robt A 386-3024 | |

1503 13th St., HOOD RIVER, (97031)

Auto - Life - Home - Business - Financial Services

JOHN L. STOCKMAN - AGENT

TEL. 386-2100



PORT MARINA PARK 1988

*fashion***& jew**

1110 12th St., Hood River

37

10

**PORT MARINA PARK -FROM
HWY 35 WEST**

ZIP CODE 97031

Chamber Of Commerce 386-2000

Columbia River Gorge Marketing
conslts 386-6262Port Of Hood River marina
386-1645State Motor Vehicle Dept
386-3231

State Police Dept 386-4466

County Museum 386-6772

Mid Columbia Marina boat dlr
sls & serv 386-2477

Weather Rail The restr 386-3997

Wind Synergy sailbd equip ret-
rentals-sls 386-9463

10

**PORTWAY AV -FROM N 2D
ST WEST**

ZIP CODE 97031

400 Luhr Jensen & Sons Inc



Hood River Bridge
1000 E. Port Marina Drive
Hood River, OR 97031

Inquiry Number: 5622424.4

April 16, 2019

EDR Historical Topo Map Report

with QuadMatch™



6 Armstrong Road, 4th floor
Shelton, CT 06484
Toll Free: 800.352.0050
www.edrnet.com

EDR Historical Topo Map Report

04/16/19

Site Name:

Hood River Bridge
1000 E. Port Marina Drive
Hood River, OR 97031
EDR Inquiry # 5622424.4

Client Name:

Parsons Brinckerhoff
999 3rd Avenue
Seattle, WA 98104
Contact: Peter Geiger



EDR Topographic Map Library has been searched by EDR and maps covering the target property location as provided by Parsons Brinckerhoff were identified for the years listed below. EDR's Historical Topo Map Report is designed to assist professionals in evaluating potential liability on a target property resulting from past activities. EDR's Historical Topo Map Report includes a search of a collection of public and private color historical topographic maps, dating back to the late 1800s.

Search Results:

Coordinates:

P.O.#	NA	Latitude:	45.713462 45° 42' 48" North
Project:	80550A	Longitude:	-121.50012 -121° 30' 0" West
		UTM Zone:	Zone 10 North
		UTM X Meters:	616736.90
		UTM Y Meters:	5063305.88
		Elevation:	77.00' above sea level

Maps Provided:

2014
1996
1957
1934
1929
1926

Disclaimer - Copyright and Trademark Notice

This Report contains certain information obtained from a variety of public and other sources reasonably available to Environmental Data Resources, Inc. It cannot be concluded from this Report that coverage information for the target and surrounding properties does not exist from other sources. NO WARRANTY EXPRESSED OR IMPLIED, IS MADE WHATSOEVER IN CONNECTION WITH THIS REPORT. ENVIRONMENTAL DATA RESOURCES, INC. SPECIFICALLY DISCLAIMS THE MAKING OF ANY SUCH WARRANTIES, INCLUDING WITHOUT LIMITATION, MERCHANTABILITY OR FITNESS FOR A PARTICULAR USE OR PURPOSE. ALL RISK IS ASSUMED BY THE USER. IN NO EVENT SHALL ENVIRONMENTAL DATA RESOURCES, INC. BE LIABLE TO ANYONE, WHETHER ARISING OUT OF ERRORS OR OMISSIONS, NEGLIGENCE, ACCIDENT OR ANY OTHER CAUSE, FOR ANY LOSS OF DAMAGE, INCLUDING, WITHOUT LIMITATION, SPECIAL, INCIDENTAL, CONSEQUENTIAL, OR EXEMPLARY DAMAGES. ANY LIABILITY ON THE PART OF ENVIRONMENTAL DATA RESOURCES, INC. IS STRICTLY LIMITED TO A REFUND OF THE AMOUNT PAID FOR THIS REPORT. Purchaser accepts this Report "AS IS". Any analyses, estimates, ratings, environmental risk levels or risk codes provided in this Report are provided for illustrative purposes only, and are not intended to provide, nor should they be interpreted as providing any facts regarding, or prediction or forecast of, any environmental risk for any property. Only a Phase I Environmental Site Assessment performed by an environmental professional can provide information regarding the environmental risk for any property. Additionally, the information provided in this Report is not to be construed as legal advice.

Copyright 2019 by Environmental Data Resources, Inc. All rights reserved. Reproduction in any media or format, in whole or in part, of any report or map of Environmental Data Resources, Inc., or its affiliates, is prohibited without prior written permission.

EDR and its logos (including Sanborn and Sanborn Map) are trademarks of Environmental Data Resources, Inc. or its affiliates. All other trademarks used herein are the property of their respective owners.

Topo Sheet Key

This EDR Topo Map Report is based upon the following USGS topographic map sheets.

2014 Source Sheets

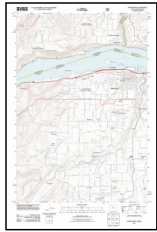

Hood River
2014
7.5-minute, 24000

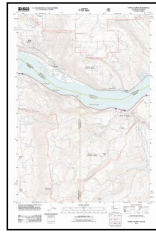

White Salmon
2014
7.5-minute, 24000

1996 Source Sheets



Hood River
1996
7.5-minute, 24000
Aerial Photo Revised 1993



White Salmon
1996
7.5-minute, 24000
Aerial Photo Revised 1993

1957 Source Sheets



Hood River
1957
15-minute, 62500
Aerial Photo Revised 1955

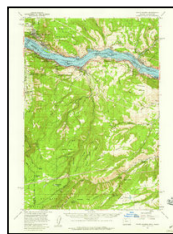

White Salmon
1957
15-minute, 62500
Aerial Photo Revised 1955

1934 Source Sheets



The Dalles
1934
30-minute, 125000

Topo Sheet Key

This EDR Topo Map Report is based upon the following USGS topographic map sheets.

1929 Source Sheets

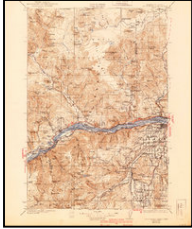

Hood River
1929
30-minute, 125000

1926 Source Sheets

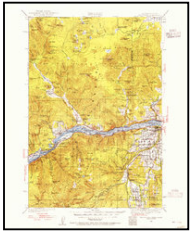

Hood River
1926
30-minute, 125000

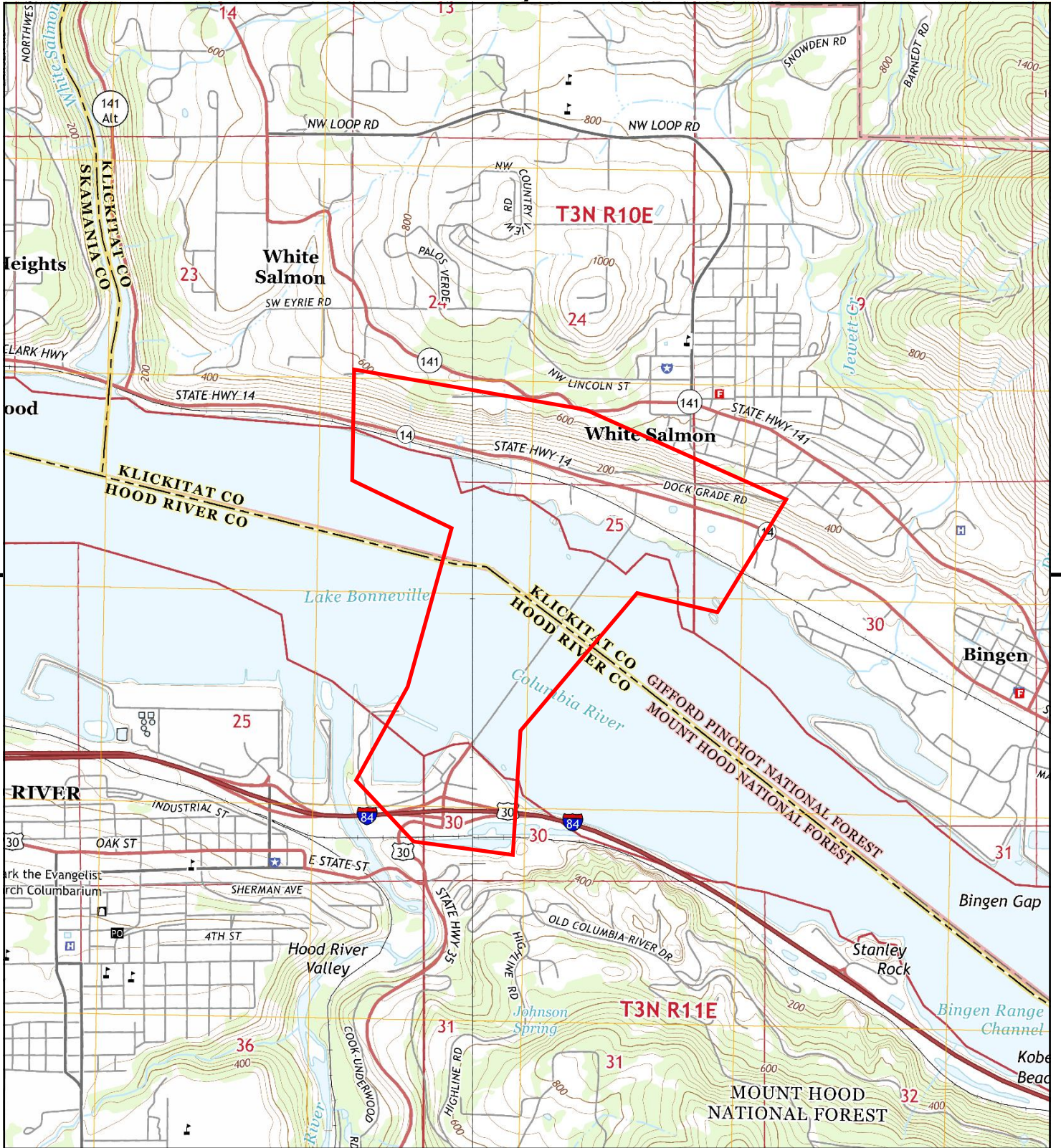

This report includes information from the following map sheet(s).

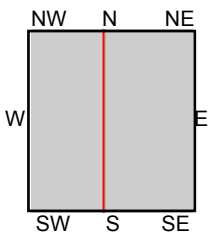
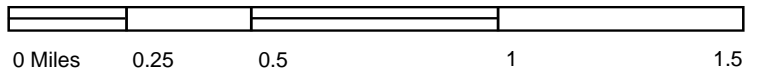

TP, White Salmon, 2014, 7.5-minute
 SW, Hood River, 2014, 7.5-minute

SITE NAME: Hood River Bridge
ADDRESS: 1000 E. Port Marina Drive
 Hood River, OR 97031
CLIENT: Parsons Brinckerhoff



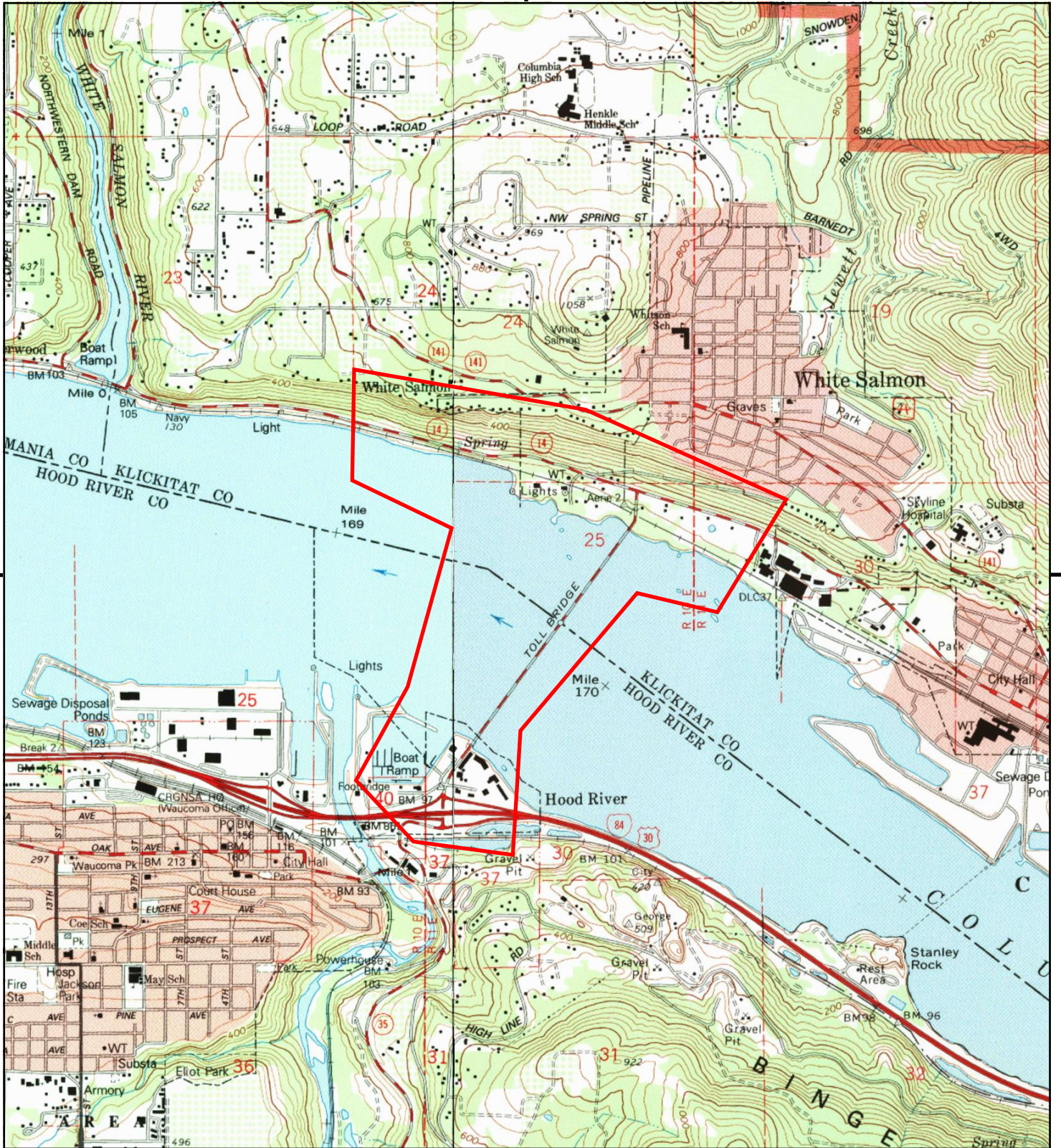

This report includes information from the following map sheet(s).

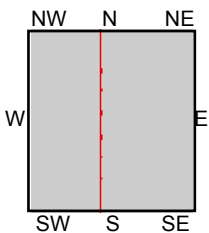

TP, White Salmon, 1996, 7.5-minute
 SW, Hood River, 1996, 7.5-minute

SITE NAME: Hood River Bridge
 ADDRESS: 1000 E. Port Marina Drive
 Hood River, OR 97031
 CLIENT: Parsons Brinckerhoff



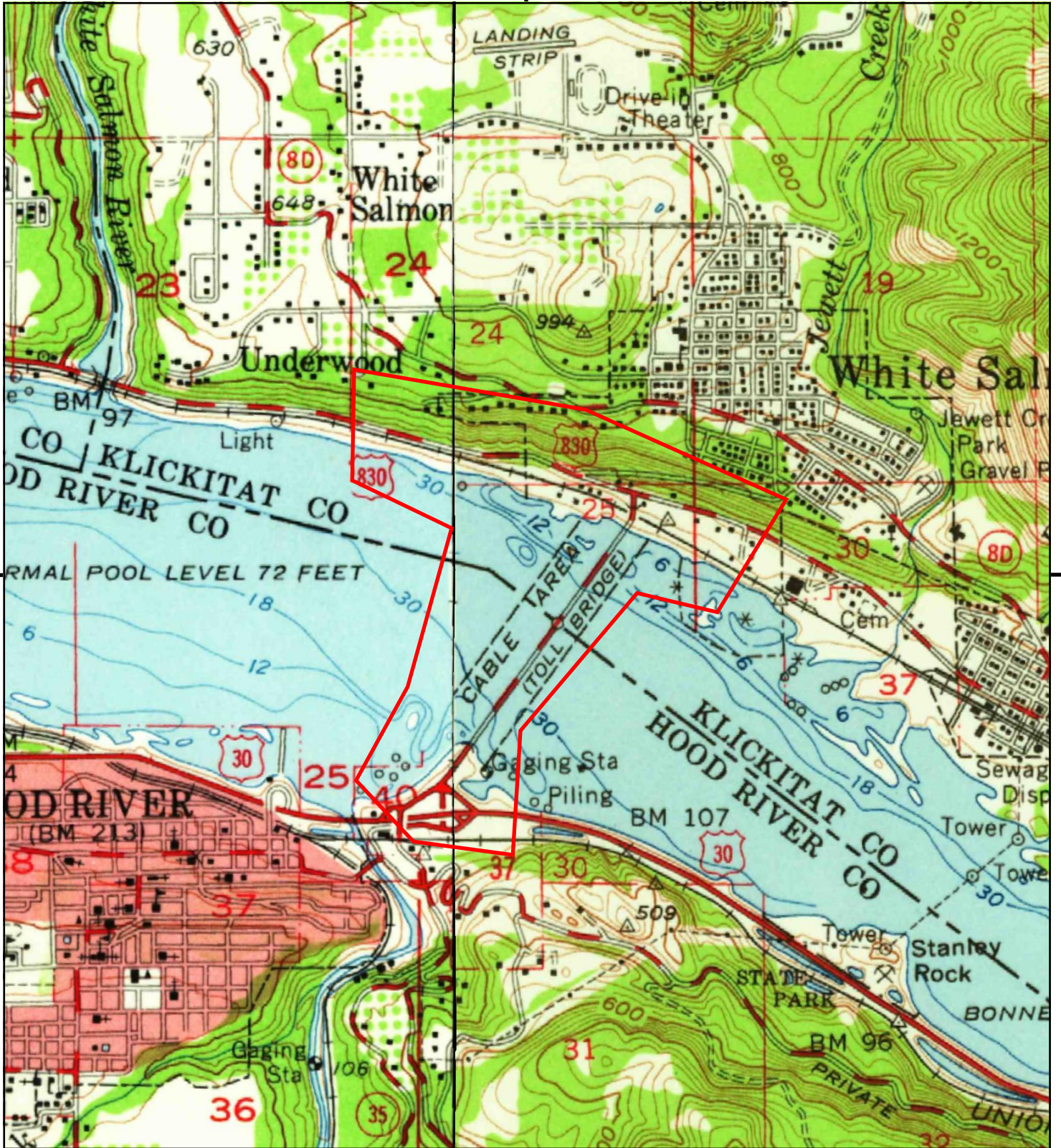

This report includes information from the following map sheet(s).

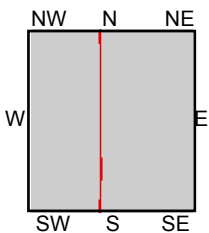

TP, White Salmon, 1957, 15-minute
 SW, Hood River, 1957, 15-minute

SITE NAME: Hood River Bridge
 ADDRESS: 1000 E. Port Marina Drive
 Hood River, OR 97031
 CLIENT: Parsons Brinckerhoff



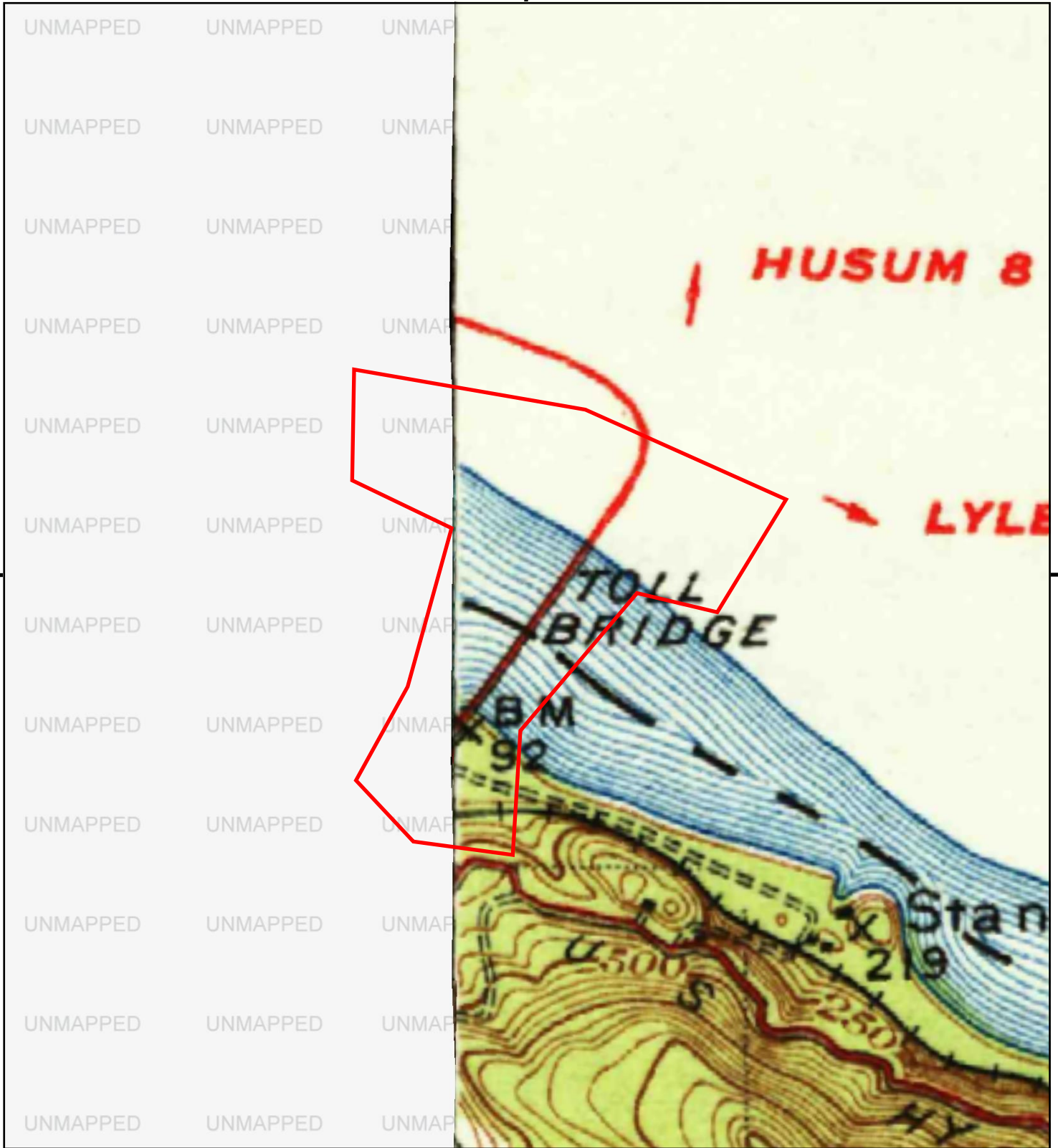

This report includes information from the following map sheet(s).

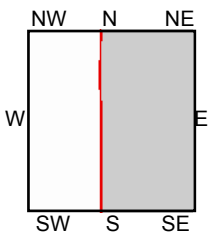
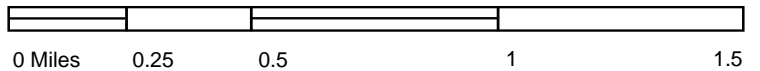

TP, The Dalles, 1934, 30-minute

SITE NAME: Hood River Bridge
 ADDRESS: 1000 E. Port Marina Drive
 Hood River, OR 97031
 CLIENT: Parsons Brinckerhoff





Hood River Bridge
1000 E. Port Marina Drive
Hood River, OR 97031

Inquiry Number: 5622424.3

April 16, 2019

Certified Sanborn® Map Report



6 Armstrong Road, 4th floor
Shelton, CT 06484
Toll Free: 800.352.0050
www.edrnet.com

Certified Sanborn® Map Report

04/16/19

Site Name:

Hood River Bridge
1000 E. Port Marina Drive
Hood River, OR 97031
EDR Inquiry # 5622424.3

Client Name:

Parsons Brinckerhoff
999 3rd Avenue
Seattle, WA 98104
Contact: Peter Geiger



The Sanborn Library has been searched by EDR and maps covering the target property location as provided by Parsons Brinckerhoff were identified for the years listed below. The Sanborn Library is the largest, most complete collection of fire insurance maps. The collection includes maps from Sanborn, Bromley, Perris & Browne, Hopkins, Barlow, and others. Only Environmental Data Resources Inc. (EDR) is authorized to grant rights for commercial reproduction of maps by the Sanborn Library LLC, the copyright holder for the collection. Results can be authenticated by visiting www.edrnet.com/sanborn.

The Sanborn Library is continually enhanced with newly identified map archives. This report accesses all maps in the collection as of the day this report was generated.

Certified Sanborn Results:

Certification # ADC8-4B3B-B09C

PO # NA

Project 80550A

UNMAPPED PROPERTY

This report certifies that the complete holdings of the Sanborn Library, LLC collection have been searched based on client supplied target property information, and fire insurance maps covering the target property were not found.



Sanborn® Library search results

Certification #: ADC8-4B3B-B09C

The Sanborn Library includes more than 1.2 million fire insurance maps from Sanborn, Bromley, Perris & Browne, Hopkins, Barlow and others which track historical property usage in approximately 12,000 American cities and towns. Collections searched:

- Library of Congress
- University Publications of America
- EDR Private Collection

The Sanborn Library LLC Since 1866™

Limited Permission To Make Copies

Parsons Brinckerhoff (the client) is permitted to make up to FIVE photocopies of this Sanborn Map transmittal and each fire insurance map accompanying this report solely for the limited use of its customer. No one other than the client is authorized to make copies. Upon request made directly to an EDR Account Executive, the client may be permitted to make a limited number of additional photocopies. This permission is conditioned upon compliance by the client, its customer and their agents with EDR's copyright policy; a copy of which is available upon request.

Disclaimer - Copyright and Trademark Notice

This Report contains certain information obtained from a variety of public and other sources reasonably available to Environmental Data Resources, Inc. It cannot be concluded from this Report that coverage information for the target and surrounding properties does not exist from other sources. NO WARRANTY EXPRESSED OR IMPLIED, IS MADE WHATSOEVER IN CONNECTION WITH THIS REPORT. ENVIRONMENTAL DATA RESOURCES, INC. SPECIFICALLY DISCLAIMS THE MAKING OF ANY SUCH WARRANTIES, INCLUDING WITHOUT LIMITATION, MERCHANTABILITY OR FITNESS FOR A PARTICULAR USE OR PURPOSE. ALL RISK IS ASSUMED BY THE USER. IN NO EVENT SHALL ENVIRONMENTAL DATA RESOURCES, INC. BE LIABLE TO ANYONE, WHETHER ARISING OUT OF ERRORS OR OMISSIONS, NEGLIGENCE, ACCIDENT OR ANY OTHER CAUSE, FOR ANY LOSS OF DAMAGE, INCLUDING, WITHOUT LIMITATION, SPECIAL, INCIDENTAL, CONSEQUENTIAL, OR EXEMPLARY DAMAGES. ANY LIABILITY ON THE PART OF ENVIRONMENTAL DATA RESOURCES, INC. IS STRICTLY LIMITED TO A REFUND OF THE AMOUNT PAID FOR THIS REPORT. Purchaser accepts this Report "AS IS". Any analyses, estimates, ratings, environmental risk levels or risk codes provided in this Report are provided for illustrative purposes only, and are not intended to provide, nor should they be interpreted as providing any facts regarding, or prediction or forecast of, any environmental risk for any property. Only a Phase I Environmental Site Assessment performed by an environmental professional can provide information regarding the environmental risk for any property. Additionally, the information provided in this Report is not to be construed as legal advice. Copyright 2019 by Environmental Data Resources, Inc. All rights reserved. Reproduction in any media or format, in whole or in part, of any report or map of Environmental Data Resources, Inc., or its affiliates, is prohibited without prior written permission.

EDR and its logos (including Sanborn and Sanborn Map) are trademarks of Environmental Data Resources, Inc. or its affiliates. All other trademarks used herein are the property of their respective owners.